

**TECHNICAL MANUAL**

**DIRECT SUPPORT AND GENERAL SUPPORT  
MAINTENANCE  
REPAIR PARTS AND SPECIAL TOOLS LIST  
(INCLUDING DEPOT MAINTENANCE REPAIR  
PARTS AND SPECIAL TOOLS)**

**FOR**

**TACTICAL IMAGERY  
INTERPRETATION FACILITY**

**AN/TSQ-43 (NSN 5895-00-788-8524)**

**AND**

**AN/TSQ-43A (NSN 5895-00-255-1772)**

**DIRECT SUPPORT AND GENERAL SUPPORT MAINTENANCE**

**REPAIR PARTS AND SPECIAL TOOLS LIST**

**(INCLUDING DEPOT MAINTENANCE REPAIR**

**PARTS AND SPECIAL TOOLS)**

**FOR**

**TACTICAL IMAGERY INTERPRETATION FACILITY**

**AN/TSQ-43 (NSN 5895-00-788-8524)**

**AND**

**AN/TSQ-43A (NSN 5895-00-255-1772)**

**Current as of 7 July 1981**

**REPORTING/ERRORS AND RECOMMENDING, IMPROVEMENT**

You can help improve this manual. If you find any mistakes or if you know of a way to improve, the procedures, please, let us know. Mail your, letter, DA Form 2028 (Recommended Changes to Publications and Blank Forms), or DA Form 2028-2 located in back of this manual direct to: Commander, US Army Communications-Electronics Command, ATTN: DRSEL-ME-MQ, Fort Monmouth, NJ 07703.

In either case, a reply will be furnished direct to you.

**Table of Contents**

		<b>Page</b>	<b>Illus Figure</b>
SECTION	I.	Introduction.....	1
	II.	Repair Parts List.....	
Group	00	Tactical Imagery Interpretation Facility AN/TSQ-43 and AN/SQ-43A.....	5
		Stowage Cabinet, Roadside.....	13
		Map Cabinet, Assembly.....	15
		Outside Interior Wall.....	29
		Upper Roadside Wall.....	31
		Partial View Exhaust Blower.....	33
		Partial Ceiling View.....	75
		Front Wall Top View.....	83
		Center Storage Cabinet.....	69
		Ladder Tie-Down Assembly.....	73

**\*This manual supersedes TM 11-5895-431-34P, 9 January 1178.**

## Table of Contents-Continued

Group		Page	Illus Figure
00	Clamp Assembly, Chair Stowage.....	75	32
	Cord Assembly, Electrical, CX-12151/TSQ-43A .....	83	36
	Cabinet Assembly, Roadside, Front View .....	141	62
	Ventilation Door Assembly No. 1.....	153	68
	Ventilation Door Assembly No. 2.....	155	69
01	Acoustical Booth Assembly SME688299 .....	7	2
	0101 Acoustical Booth Subassembly SME688298.....	45	17
	010101 Left Hand Sliding Door Assembly SMD688280 .....	41	15
	010102 Bottom Shelf Subassembly SME688292.....	47	18
	0102 Florescent Unit 2 Lamp.....	41	15
	0102 Teletypewriter Reperforator-Transmitter TI76BGGC (See TM 11-5815-238-34P for parts		
	0104 Teletypewriter Set ANUGC4 (See TM 11-5815-200-34P-2)		
02	Heater, Space UH-68-2 (See TM 5-4520-238-24P for parts)		
09	Plotting Table, Photo Film AR87A (See TM 11-6740-259-12 and TM 11-6740-259-856 for parts)		
04	Plotting Table Photo Fin AR88A (See TM 11-6740-259-12 and TM 11-6740-259-35 for parts)		
06	Console, Viewer Computer, Image Interpretation AR86A (See TM 11-5895-460-12 and TM 11-5895-460-35 for parts)		
06	Viewer, Roll Photo Interpretation AR-90A (See TM 11-6675-203-24P for parts)		
07	Viewer, Sterioscope, Roll Film Photo Interpretation AR-91A (See TM 11-6675-202-35 for parts)		
08	Base, Telegraph, MTI91U (See TM 11-5805-296-14P for parts)		
09	Generator, Engine Trailer Mounted PU406AM (See TM 11-6615-365-15 for parts)		
10	Plotting Table Photo Film AR87B, AR-133A (See TM 11-6740-259-12 and TM 11-6740-259-35 for parts)		
	1001 Drafting Machine M688067 .....	89	39
11	Plotting Table Photo Film AR88B (See TM 11-6740-259-35)		
12	Console, Viewer, Computer Image Interpretation AR865B (See TM 11-5895-460-12 and TM 11-589-460-35 for parts)		
13	Viewer, Roll, Photographic (See TM 11-6675-287-20P and TM 11-6675-287-34P for parts)		
14	Air Conditioner MASF23A (See TM 5-4120-259-25P for parts)		
15	Main Unit Assembly TSEC/KW-7 (See TM 11-5810-221-12P and TM 11-6810-221-34P for parts)		
	1501 Cover Plate Assembly SMC8827 .....	37	14
	1502 Support Frame Subassembly SMD688288 .....	45	17
16	Blower Housing Assembly SMD688095.....	49	19
	1601 Blower Housing SMD888096.....	49	19
17	Box, Distribution MD68960 .....	51	20
18	Cable Assembly, Acoustical Booth SMB688618.....	5	21
19	Cable Assembly, Ground SMC688175.....	65	22
20	Cable Assembly Heater Control SMB688606.....	67	23
21	Cable Assembly Teletype SMB688616.....	59	24'
22	Cable Assembly Viewer No. 2 SMB688616 .....	61	25
23	Cable Assembly Viewer No. 3 SMB688617 .....	63	26
24	Cable Assembly Power, CX12150TSQ43A.....	65	27
25	Cable Assembly Power CX1216OTSQ43A .....	67	28
26	Cable Assembly SMB688651.....	17	6
27	Cabinet, Center Island Assembly 8D6892771.....	71	30
28	Case Assembly Optics, BM5A .....	165	78
	2801 Cover Assembly 537087-300.....	165	78
	2802 Tray Assembly 57037-500 .....	165	73
29	Circuit Breaker Assembly, Load SMD688134 .....	77	33
30	Cleaner, Vacuum 20A26502CZ and 20A26502.....	17	6
31	Console Ventilation Doors Assembly SMD688108.....	79	34
32	Cord Assembly CX446103-4.....	81	36
33	Cover, Cork Board Assembly S8MD688201 .....	85	37
34	Curbside Cabinet Assembly SME688488GR1 .....	3	38
	3401 Cabinet Subassembly SME688488GR2.....	87	38
35	Enclosure Assembly Int Bd .....	91	40
	3501 Blackout Curtain Subassembly SMD688194.....	91	40
36	External Cover SMD6881656.....	11	8
37	FADAC, M18 Computer Console, MOD SME 688233.....	93	41
	3701 Connector Box Assembly SMD688234 .....	93	41

## Table of Contents Continued

Group		Page	Illus Figure
37	3702 Display Unit SME688402-4 .....	93	41
38	Ground Strap SMB688176.....	21	7
39	GroundingStrapSMC688177.....	25	8
40	Rack, Helmet and Gas Mask SMC688119.....	95	42
41	Housing and Filter Subassembly SMC688121.....	97	43
	4101 Ventilation Housing SMD688123 .....	97	43
42	Magnifier Base Assembly SMC688171.....	99	44
43	Map Cabinet SMD689331.....	101	45
44	Motor Generator Assembly SME688477.....	107	47
	4401 Ground Strap Assembly SMC688478 .....	107	47
	4402 Motor Generator Modified SMC688491.....	103	46
	440201 Motor Generator 37-061.....	103	46
	44020101 Motor 18-128.....	103	46
	4501 Panel Assembly Patching Comm SME689256.....	109	48
	450101 Electronic Component Assembly .....	161	71
	450102 CableAssemblySMC689351 .....	111	49
	4502 Box Assembly Panel SME689267.....	115	50
	450201 Cable Assembly SMC689364 .....	116	50
	450202 Cable Assembly SMC689356 .....	115	50
46	Power Entrance Panel Assembly SMD688178 .....	119	51
47	Power Line Filter Box Assembly SMD688156.....	121	52
48	Pulley and Support Subassembly SMC688105.....	125	54
49	Pulley and Support Assembly SMD688131.....	123	53
50	Reel Rack Assembly, CS Front SMD689376.....	127	55
51	Reel Rack Assembly, RS Front SMD689377 .....	129	56
52	Reel Rack Assembly, CS Center SMD689374.....	131	57
53	Reel Rack Assembly, RS Center SMD689375.....	133	58
54	Reel Rack Assembly, CS Rear SMD689379.....	135	59
55	Reel Rack Assembly, RS Rear SMD 689379.....	137	60
56	Rifle Rack Assembly SMD688363 .....	139	61
	5601 Gun Rack Assembly SMD688221.....	139	61
57	Signal Entrance Panel Assembly SMD688150.....	143	63
58	Stowage Cabinet Assembly SMD688073.....	145	64
59	Support and Heater Control SMD688222.....	147	65
60	Support and Heater Center Assembly SMD688221.....	27	9
61	Table Top Cover Subassembly SMD688504 .....	149	66
	6101 Table Top Assembly SMD688505.....	149	66
62	Computer Assembly AR85B (See TM 11-5895-460-12 and TM 11-5895-460-35 for parts)		
63	Telephone Set TA312PT (See TM 11-5806-201-34P for parts)		
64	Vacuum Cleaner Container SMD688229.....	151	67
65	Van, Tarpaulin SME688302.....	157	70
	6501 Tarpaulin Assembly SMD688303.....	157	70
66	Vacuum Pump Assembly E196-300B169.....	163	72
	6601 VacuumPumpUnit,Rotary0211V36G10X.....	163	72
67	Vacuum Pump Assembly E196-300B171.....	163	72
68	Case, Optics BM-46A .....	169	74
	6801 LH Mounting Assembly E196-300B111.....	169	74
	680101 Thermostat Assembly .....	169	74
	6802 Shield Assembly E196-300B127.....	169	74
	6803 RH Mounting Assembly E196-S00B110.....	169	74
	6804 RHOMBOID Assembly E196-300B106.....	169	74
	6805 Lens, Rack Assembly E196-300B107.....	169	74
	6806 Rack Assembly E196-300B100.....	169	74
69	Cable Assembly Interconnection Box ES33284.....	177	77
70	Cable Assembly Interconnection Box ES33283.....	177	77
71	Cable Assembly ES33285 .....	117	77
72	Patch Cable Assembly ES33289-1 .....	179	78
73	Patch Cable Assembly ES33289-2 .....	179	78
74	CableAssemblyES3371-1 .....	181	79
75	Cable Assembly ES33371-2 .....	181	79
76	Cable Assembly ES33371-3.....	181	79
77	Cable Assembly ES33371-4 .....	181	79
78	Nameplate Installation ES63358.....	183	80
79	Cabinet Assembly ES33187.....	187	81

Table of Contents-Continued

			<b>Page</b>	<b>Illus Figure</b>
Group	79	7901 Case Modified ES33342 .....	189	82
		7902 Dummy Box Assembly ES33303.....	175	76
		7903 Resistor Switch Box ES33182.....	173	76
Section	III.	Special Tools List (Not applicable)		
Section	IV.	National Stock Number and Part Number Index.....	190	

SECTION I

INTRODUCTION

**1. Scope**

This manual lists spares and repair parts; special tools; special test, measurement, and diagnostic equipment (TMDE), and other special support equipment required for performance of direct support and general support maintenance of the AN/TSQ-43 and AN/TSQ-43A. It authorizes the requisitioning and issue of spares and repair parts as indicated by the source and maintenance codes.

**2. General**

This Repair Parts and Special Tools List is divided into the following sections:

*a. Section II. Repair Parts List.* A list of spares and repair parts authorized for use in the performance of maintenance. The list also includes parts which must be removed for replacement of the authorized parts. Parts lists are composed of functional groups in numeric sequence, with the parts in each group listed in figure and item number sequence.

*b. Section III. Special Tools List.* Not applicable.

*c. Section IV. National Stock Number and Part Number Index.* A list, in National item identification number (NIIN) sequence, of all National stock numbers (NSN) appearing in the listings, followed by a list, in alphameric sequence, of all part numbers appearing in the listings. National stock numbers and part numbers are cross-referenced to each illustration figure and item number appearance.

**3. Explanation of Columns**

*a. Illustration.* This column is divided as follows:

(1) *Figure number.* Indicates the figure number of the illustration on which the item is shown.

(2) *Item number.* The number used to identify item called out in the illustration.

*b. Source, Maintenance, and Recoverability (SMR) Codes.*

(1) *Source code.* Source codes indicate the manner of acquiring support items for maintenance, repair, or overhaul of end items. Source codes are entered in the first and second positions of the Uniform SMR Code format as follows:

<i>Code</i>	<i>Definition</i>
PA	Item procured and stocked for anticipated or known usage.

<i>Code</i>	<i>Definition</i>
PD	Support item, excluding support equipment, procured for initial issue or outfitting and stocked only for subsequent or additional initial issues or outfittings. Not subject to automatic replenishment.
XA	Item is not procured or stocked because the requirements for the item will result in the replacement of the next higher assembly.
XB	Item is not procured or stocked. If not available through salvage, requisition.
XD	A support item that is not stocked. When required, item will be procured through normal supply channels.

**NOTE**

**Cannibalization or salvage may be used as a source of supply for any items source coded above except those coded XA and aircraft support items as restricted by AR 700-42.**

(2) *Maintenance code.* Maintenance codes are assigned to indicate the levels of maintenance authorized to USE and REPAIR support items. The maintenance codes are entered in the third and fourth positions of the Uniform SMR Code format as follows:

(a) The maintenance code entered in the third position will indicate the lowest maintenance level authorized to remove, replace, and use the support item. The maintenance code entered in the third position will indicate one of the following levels of maintenance:

<i>Code</i>	<i>Application/Explanation</i>
O	Support item is removed, replaced, used at the organizational level.
F	Support item is removed, replaced, used at the direct support level.
H	Support item is removed, replaced, used at the general support level.
D	Support items that are removed, replaced, used at depot, mobile depot, specialized repair activity only.

(b) The maintenance code entered in the fourth position indicates whether the item is to be repaired and identifies the lowest maintenance level with the capability to perform complete repair (i.e., all authorized maintenance functions). This position

will contain one of the following maintenance codes:

- | <i>Code</i> | <i>Application/Explanation</i>                                                                            |
|-------------|-----------------------------------------------------------------------------------------------------------|
| F           | The lowest maintenance level capable of complete repair of the support item is the direct support level.  |
| H           | The lowest maintenance level capable of complete repair of the support item is the general support level. |
| D           | The lowest maintenance level capable of complete repair of the support item is the depot level.           |
| Z           | Nonreparable. No repair is authorized.                                                                    |

(3) Recoverability code. Recoverability codes are assigned to support items to indicate the disposition action on unserviceable items. The recoverability code is entered in the fifth position of the Uniform SMR Code format as follows:

<i>Recoverability codes</i>	<i>Definition</i>
Z	Nonreparable item. When unserviceable, condemn and dispose at the level indicated in position 3.
F	Reparable item. When uneconomically repairable, condemn and dispose at the direct support level.
H	Reparable item. When uneconomically repairable, condemn and dispose at the general support level.
D	Reparable item. When beyond lower level repair capability return to depot. Condemnation and disposal not authorized below depot level.

*c. National Stock Number.* Indicates the National Stock number assigned to the item and will be used for requisitioning purposes.

*d. Federal Supply Code for Manufacturer (FSCM).* The FSCM is a 5-digit numeric code listed in SB 708-41/42 which is used to identify the manufacturer, distributor, or Government agency, etc.

*e. Part Number.* Indicates the primary number used by the manufacturer (individual, company, firm, corporation, or Government activity), which controls the design and characteristics of the item by means of its engineering drawings, specifications, standards, and inspection requirements to identify an item or range of items.

**NOTE**

**When a stock numbered item is requisitioned, the repair part received may have a different part number than the part being replaced.**

*f. Description.* Indicates the Federal item name and, if required, a minimum description to identify the item.

*g. Unit of Measure (U/M).* Indicates the standard of the basic quantity of the listed item as used in performing the actual maintenance function. This measure is expressed by two-character alphabetical

abbreviation (e.g., ea, in, pr, etc). When the unit of measure differs from the unit of issue, the lowest unit of issue that will satisfy the required units of measure will be requisitioned.

*h. Quantity Incorporated in Unit.* Indicates the quantity of the item used in the breakout shown on the illustration figure, which is prepared for a functional group, subfunctional group, or an assembly. A "V" appearing in this column in lieu of a quantity indicates that no specific quantity is applicable, (e.g., shims, spacers, etc).

**4. Special Information**

*a.* Usable on codes are shown in the description column. Uncoded items are applicable to all models. Identification of the usable on codes used in this publication are:

<i>Code</i>	<i>Used on</i>
B4W	AN/TSQ-43
All	AN/TSQ-43A

*b.* The following publications pertain to the AN/TSQ-43 and AN/TSQ-43A and their components.

- TM 5-4120-259-15, Air Conditioner, Floor Mounting 208V, 3-Phase, 60 Hz, ac; 36,000 btu/hr; York Corporation Model MA3-F23A, Therm-Air Mfg. Co. Model CB-36-08-3-60.
- TM 5-4120-259-25P, Air Conditioner; Base-Mounted, Air Cooled, 208V, 3-Phase, 60 Cycle, ac, Single Package, 36,000 btu/hr (York Corp. Model MA3-F23A) (Therm-Air Mfg. Co. Model CB-36-08-3-60)
- TM 5-4520-233-14, Heater, Space, Multi-fuel w/blower, 60,000 BTU/HR (Hunter Models UH-68D and UH-68E)
- TM 5-4520-233-24P, Heater, Space, Multi-fuel w/blower, 60,000 BTU/HR (Hunter Models UH-68D and UH-68E)
- TM 5-6115-365-15, Generator Sets, Gasoline and Diesel Engine Driven, Trailer Mounted PU-236A/G, PU-236/G, PU-236B/G; PU-253A/U, PU-253/U; PU-304C/MPQ-4; PU-3321G, PU-332A/G; PU-375A/G, PU-375/G, PU-375B/G; PU-401/M: PU-4021M; PU-406/M; PU-409/M, PU-409A/M; PU-495/G; PU-551/G; PU-564AIG, PU-564B/G; PU-617/M; PU-618/M: PU-6191M; PU-620/M; PU-6251G; PU-628/G; PU-629/G; PU-631/G; and PU-6561G
- TM 11-5805-295-14P, Mountings MT-791/U and MT-791A/U
- TM 11-5810-221-12P, Communications Security Equipment TSEC/KW-7, TSEC/KW with KWX-10/TSEC

TM 11-6810-221-34P, Communications Security Equipment TSEC/KW-7

TM 11-5815-200-12, Teletypewriter Sets, AN/FGC-20, AN/FGC-20X, AN/FGC-21; AN/FGC-66; AN/AGC-159 and AN/FGC-159A; AN/FGC-160; AN/FGC-177; AN/UGC-4; AN/UGC-29, AN/UGC-29X and Teleprinter, TT-259/FG

TM 11-5815-200-20P, Teletypewriter Set, AN/FGC-20; AN/FGC-159X; AN/FGC-20X; AN/FGC-160; AN/AGC-21; AN/FGC-177; AN/FGC-66; AN/UGC-4; AN/FGC-159; AN/UGC-29 and AN/UGC-29X

TM 11-5815-200-34P-2, Teletypewriter Sets, AN/FGC-20X; AN/FGC-159X; AN/FGC-177; AN/UGC-4 and AN/UGC-29X

TM 11-5815-238-12, Teletypewriter Sets, AN/GGC-3, AN/GGC-3A; AN/GGC-53 and AN/GGC-53A and Teletypewriter Reperforator-Transmitters, TT-76/GGC, TT-76A/GGC, TT-76B/GGC, TT-76C/GGC; TT-699/GGC, TT-699A/GGC, TT-699B/GGC and TT-699C/GGC

TM 11-5815-238-20P, Teletypewriter Sets AN/GGC-3 and AN/GGC-3A and Teletypewriter Reperforator-Transmitters TT-76/GGC, TT-76A/GGC, TT-76B/GGC and TT-76C/GGC

TM 11-5815-238-34P, Teletypewriter Sets AN/GGC-3, AN/GGC-3A; AN/GGC-53 and AN/GGC-53A and Teletypewriter Reperforator-Transmitters TT-76/GGC, TT-76A/GGC, TT-76B/GGC, TT-76C/GGC: TT-699/GGC, TT-699A/GGC, TT-699B/GGC, TT-699C/GGC

TM 11-5895-431-12, Tactical Imagery Interpretation Facility AN/TSQ-43 and AN/TQ-43A

TM 11-5895-431-35, Tactical Imagery Interpretation Facility AN/TSQ-43 and ANTPSQ-43A

TM 11-5895-460-12, Console, Viewer-Computer, Imagery Interpretation AR-85A and AR-85B

TM 11-5895-460-12-2, Console, Viewer-Computer Imagery Interpretation AR-85A

TM 11-5895-460-12-3, Console, viewer-Computer Imagery Interpretation AR-85A and AR-85B

TM 11-5895-460-35, Console, viewer-Computer, Imagery Interpretation AR-85A and AR-85B

TM 11-6675-202-12, Viewer, Stereoscopic Roll Film Photographic Interpretation AR-91A

TM 11-6675-202-35, Viewer, Stereoscopic Roll TM 11-595-431-34P Film, Photographic Interpretation AR-91A

TM 11-6675-203-12, Viewer, Stereoscopic Roll Film, Photographic Interpretation AR-90A

TM 11-6675-203-24P, Viewer, Stereoscopic Roll Film, Photographic Interpretation AR-90A

TM 11-6675-203-35, Viewer, Stereoscopic Roll Film, Photographic Interpretation AR-90A

TM 11-6675-287-12, Viewer, Stereoscopic, Roll Film, Photographic Interpretation AR-133A

TM 11-6675-287-20P, Viewer, Stereoscopic Roll Film, Photographic Interpretation AR-133A

TM 11-6675-287-35, Viewer, Stereoscopic Roll Film, Photographic Interpretation AR-133A

TM 11-6740-259-12, Plotting Tables, Photographic Film AR-87A, AR-88A, AR-87B, and AR-88B

TM 11-6740-259-35, Plotting Tables, Photographic Film, AR-87A, AR-88A, AR-87B, and AR-88B

## 5. How to Locate Repair Parts

a. When National stock number or part number is unknown.

(1) *First.* Using the table of contents, determine the functional group within which the item belongs. This is necessary since illustrations are prepared for functional groups and listings are divided into the same groups.

(2) *Second.* Find the illustration covering the functional group to which the item belongs.

(3) *Third.* Identify the item on the illustration and note the illustration figure and item number of the item.

(4) *Fourth.* Using the Repair Parts Listing, find the figure and item number noted on the illustration.

b. When National stock number or part number is known.

(1) *First.* Using the Index of National Stock Numbers and Part Numbers, find the pertinent National stock number or part number. This index is in NIIN sequence followed by a list of part numbers in alphameric sequence, cross-referenced to the illustration figure number and item number.

(2) *Second.* After finding the figure and item number, locate the figure and item number in the repair parts list.

## 6. Abbreviations

Not applicable.

(Next printed page is 4)



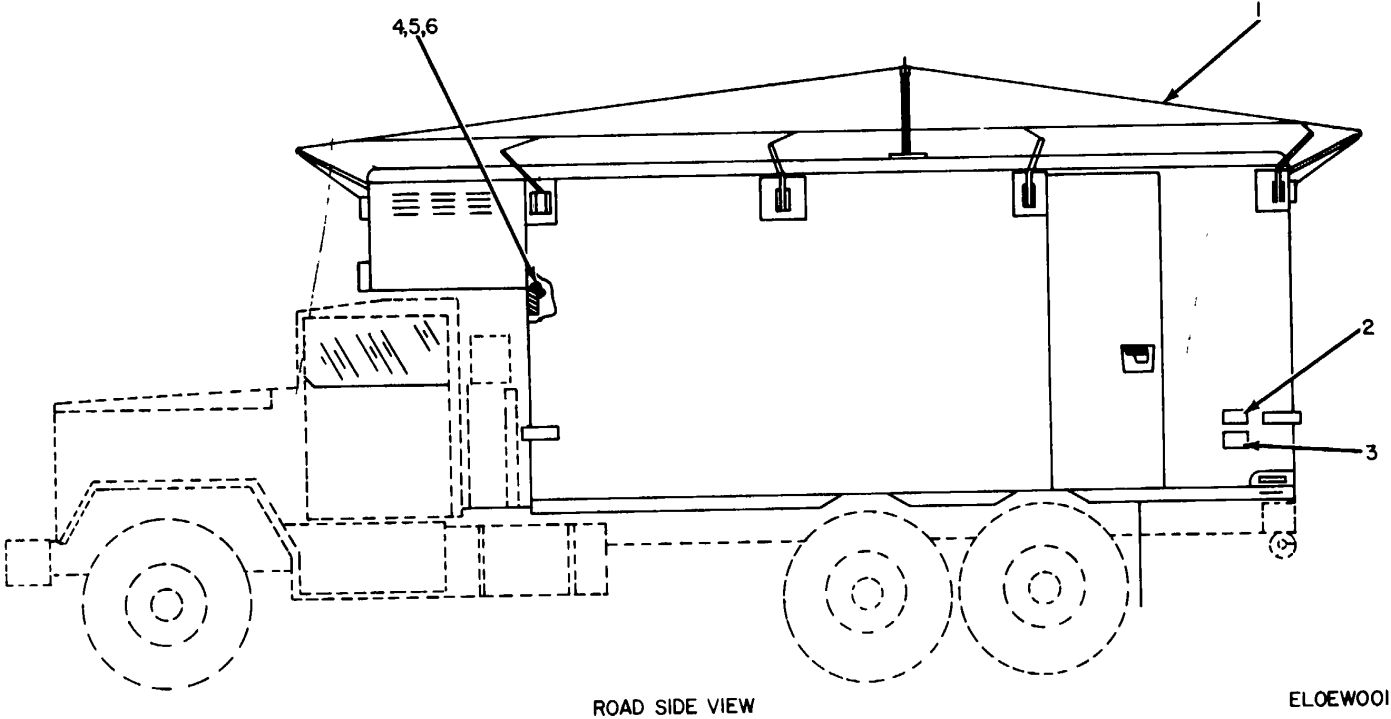

Figure 1. Tactical Imagery Interpretation Facility AN/TSQ-43 and AN/TSQ-43A (Sheet 1 of 5).

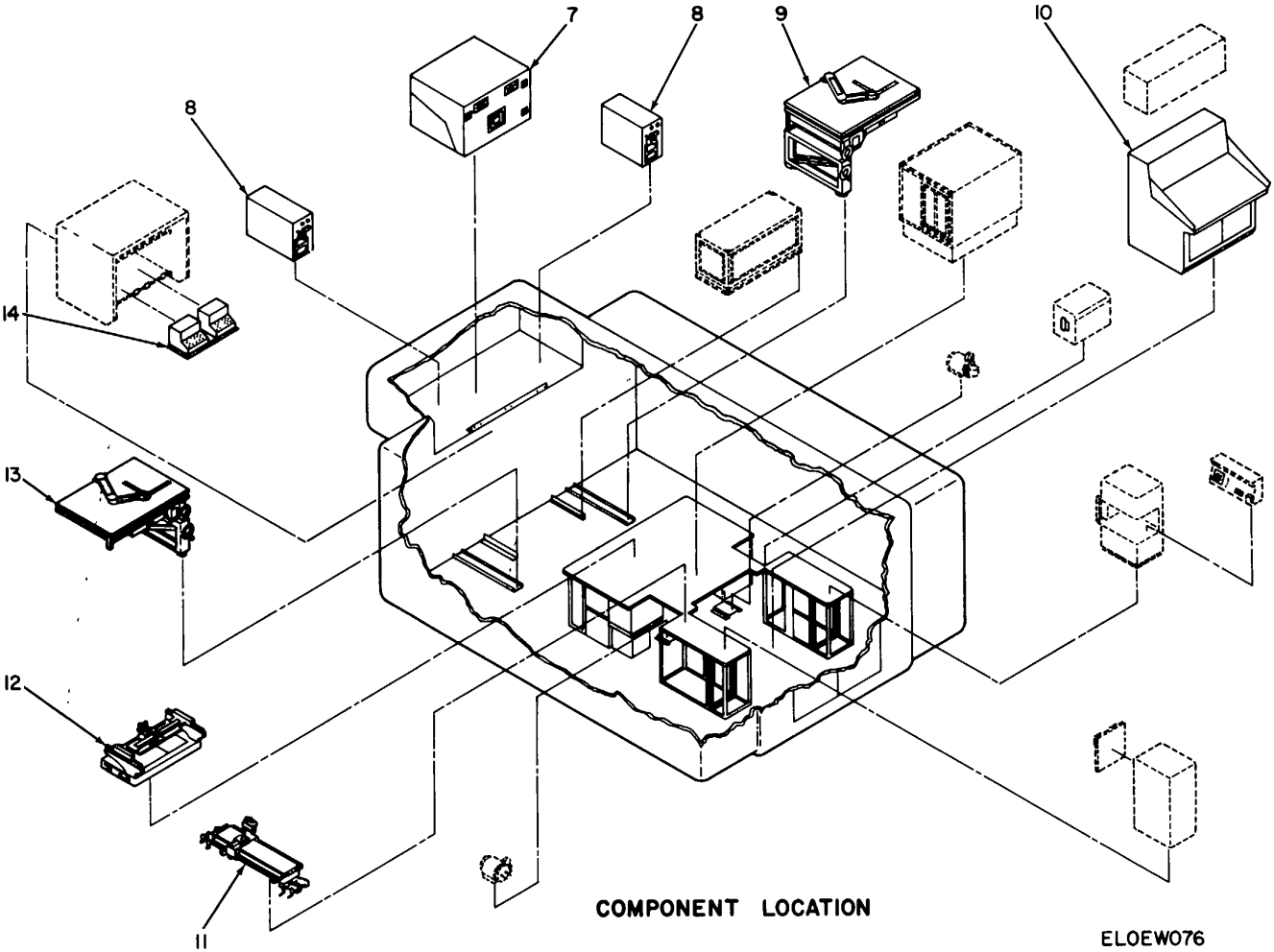
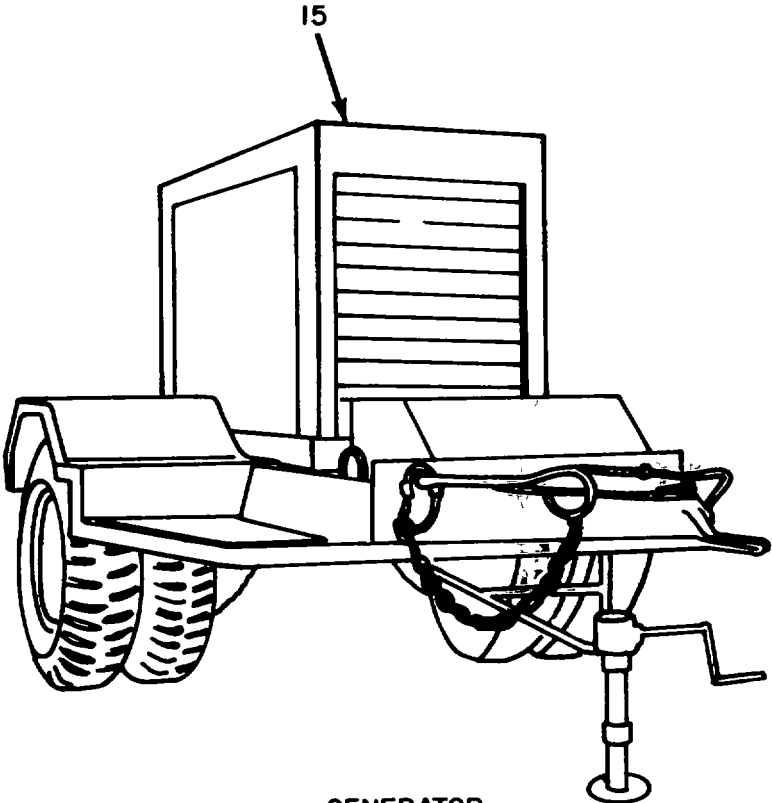

Figure 1. Tactical Imagery Interpretation Facility AN/TSO-43 and AN/TSO-41A (Sheet 2 of 5).



GENERATOR

ELOEW077

Figure 1. Tactical Imagery Interpretation Facility AN/TSQ-43 and AN/TSQ-43A (Sheet 3 of 5).

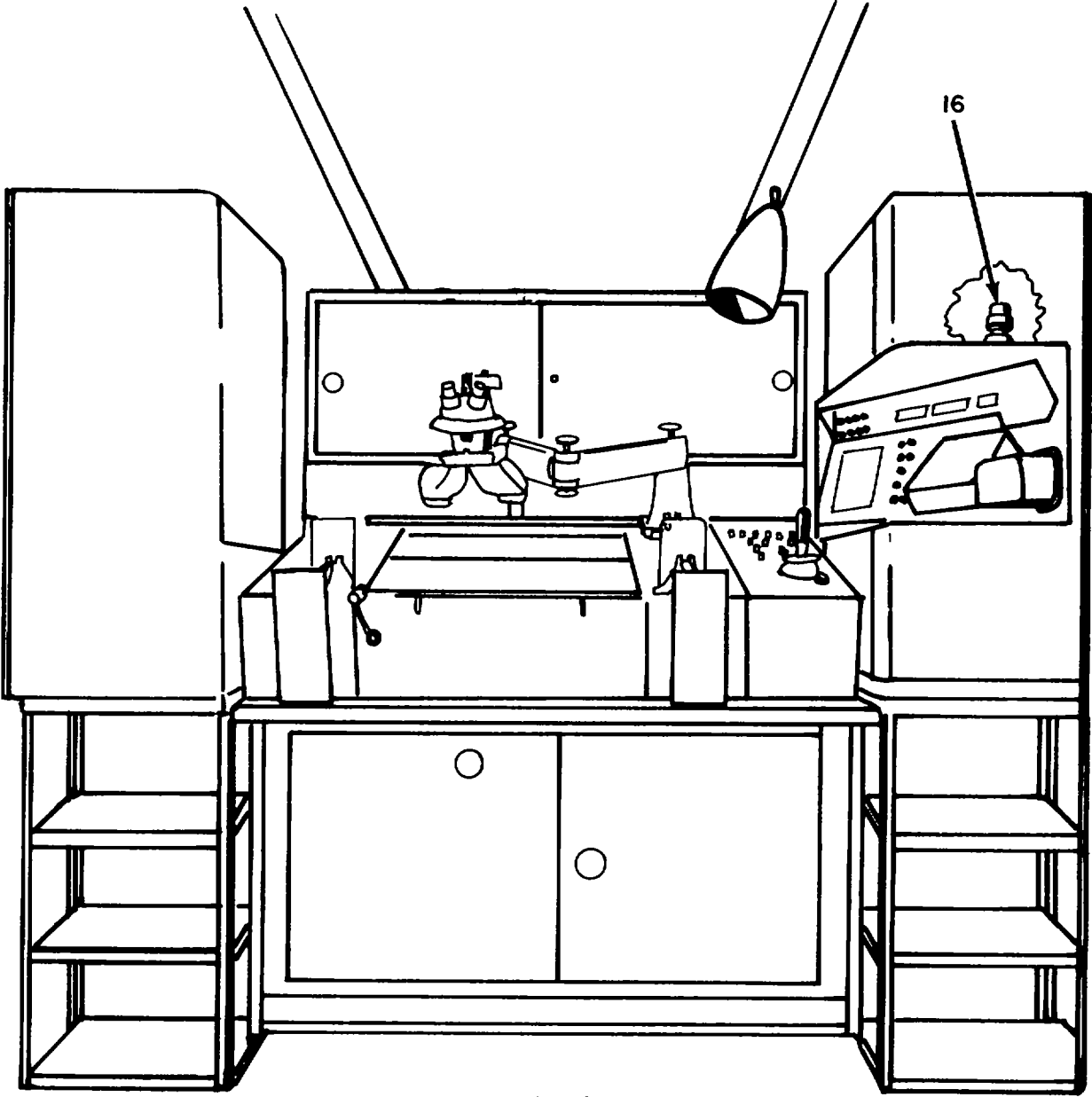

MAGNIFIER

ELOEW078

Figure 1. Tactical Imagery Interpretation Facility AN/TSQ-43 and AN/TSQ-43A (Sheet 4 of 5).

- 17 CABLE ASSEMBLY ES-33283
- 18 CABLE ASSEMBLY ES-33284
- 19 CABLE ASSEMBLY ES-33285
- 20 PATCH CABLE ES-33289-1
- 21 PATCH CABLE ES-33289-2
- 22 CABLE ASSEMBLY ES-33371-1
- 23 CABLE ASSEMBLY ES-33371-2
- 24 CABLE ASSEMBLY ES-33371-3
- 25 CABLE ASSEMBLY ES-33371-4

ELOEW085

*Figure 1. Tactical Imagery Interpretation Facility AN/TSQ-43 and AN/TSQ-43A, (Sheet 5 of 5).*

SECTION II

TM 11-5895-431-34P

(1) ILLUSTRATION		(2)	(3)	(4)	(5)	(6) DESCRIPTION	(7)	(8)
(a) FIG NO.	(b) ITEM NO.	SMR CODE	NATIONAL STOCK NUMBER	FSCM	PART NUMBER	USABLE ON CODE	U/M	QTY INC IN UNIT
						GROUP 00 TACTICAL IMAGERY INTERPRETATION FACILITY AN/TSQ-43 AND AN/TSQ-43A		
1	1	XDOFF		94197	SME688302	VAN, TARPAULIN .....	EA	1
1	2	XDFZZ		94197	SMD688208	PLAT .....	EA	1
1	3	XDFZZ		94191	SMC68206	PLAT .....	EA	1
1	4	PAFZZ	5305-00-021-3668	96906	MS35307-310	SCREW, CAP, HEXAGON H.....	EA	6
1	5	PAFZZ	5310-00-880-5977	96906	MS15795-811	WASHER, FLAT .....	EA	6
1	6	PAFZZ	5310-00-933-8120	96906	MS35338-138	WASHER, LOCK .....	EA	10
1	7	PAFHD	4120-00-926-1116	66935	MA3F23A	AIR CONDITIONER.....	EA	1
1	8	XDFHD		06400	UH-68E	HEATER, SPACE SEE TM5-4520-233-24P.....	EA	2
1	9	PAFHD	6740-00-999-7651	06400	AR87A	PLOTTING TABLE, PHOT SEE TM11-6740-259-12 AND TM11-6740-460-35 .....	EA	1
1	9	PAFHH	6740-00-235-4478	06400	AR87B	PLOTTING TABLE, PHOT SEE TM11-6740-259-12 AND TM11-6740-460-35 .....	EA	1
1	10	PAFHD	5895-00-944-321	06400	AR85A	CONSOLE, VIEWER CORP SEE TM11-5895-460-12 AND TM11-5895-460-35 .....	EA	
1	10	PAFHD	5895-00-253-1512	06400	AR85B	CONSOLE, VIEWER-CORP SEE TM11-5895-460-12 AND TM11-5895-460-35 .....	EA	
1	11	XDFHD		06400	AR-90A	VIEWER, ROLL PHOTO SEE TM11-6675-203-24P AND TM11-6675-287-34P.....	EA	1
1	11	XDFHD		06400	AR-133A	VIEWER, ROLL PHOTO SEE TM11-6675-203-24P AND TM11-6675-287-34P.....	EA	1
1	12	XOFHD		06400	AR-91A	VIEWER STERSCO SEE TM11-6665-202-35 .....	EA	1
1	13	PAFHD	6740-00-944-1322	06400	AR88A	PLOTTING TABLE, PHOT SEE TM11-6740-259-12 AND TM11-6740-460-35 .....	EA	1
1	13	PAFHH	6740-00-235-4479	06400	AR-88B	PLOTTING TABLE, PHOT SEE TM11-6740-259-12 AND TM11-6740-460-35 .....	EA	1
1	14	PAFZZ	5805-00-186-9464	80058	MT791U	BASE, TELEGRAPH-TELE SEE TM11-5805-295-14P	EA	
1	15	PAFDD	6115-00-738-6342	80058	PU406AM	SEE TM5-6115-365-15.....	EA	1
1	16	PAFHD	6675-00-898-7262	06400	AR53A	MAGIFIER .....	EA	1
1	17	XOFFF		16250	ES-33283	CABLE ASSEMBLY INTER INTER CONNECTING BOX. SEE FIG 77 FOR PARTS BREAKDOWN .....	EA	1
1	18	XOFFF		16250	ES33284	CABLE ASSEMBLY INTER CONNECTING BOX. SEE FIG 77 FOR PARTS BREAKDOWN .....	EA	1
1	19	XDFFF		16250	ES33285	CABLE ASSEMBLY RESISTOR SWITCH BOX. SEE FIG 77 FOR PARTS BREAKDOWN .....	EA	1
1	70	XDFFF		16250	ES-33289-1	PATCH CABLE ASSY PATCH CABLE SEE FIG 78 FOR PARTS BREAKDOWN .....	EA	1
1	21	XDFFF		16250	ES-33289-2	PATCH, CABLE ASSY PATCH CABLE SEE FIG 78 FOR PARTS BREAKDOWN. ....	EA	1
1	22	XOFFF		16250	ES533371-1	CABLE ASSEMBLY TH-22 SEE FIG 79 FOP PARTS BREAKDOWN .....	EA	1
1	23	XOFFF		16250	ES33371-2	CABLE ASSEMBLY TH-22 SEE FIG 79 FOR PARTS BREAKDOWN .....	EA	1
1	24	XOFFF		16250	ES33371-3	CABLE ASSEMBLY TH-22 SEE FIG 79 FOR PARTS BREAKDOWN .....	EA	1
1	25	XDFZZ		16250	ES33371-4	CABLE ASSEMBLY TH-22 SEE FIG 19 FOR PARTS BREAKDOWN .....	EA	1

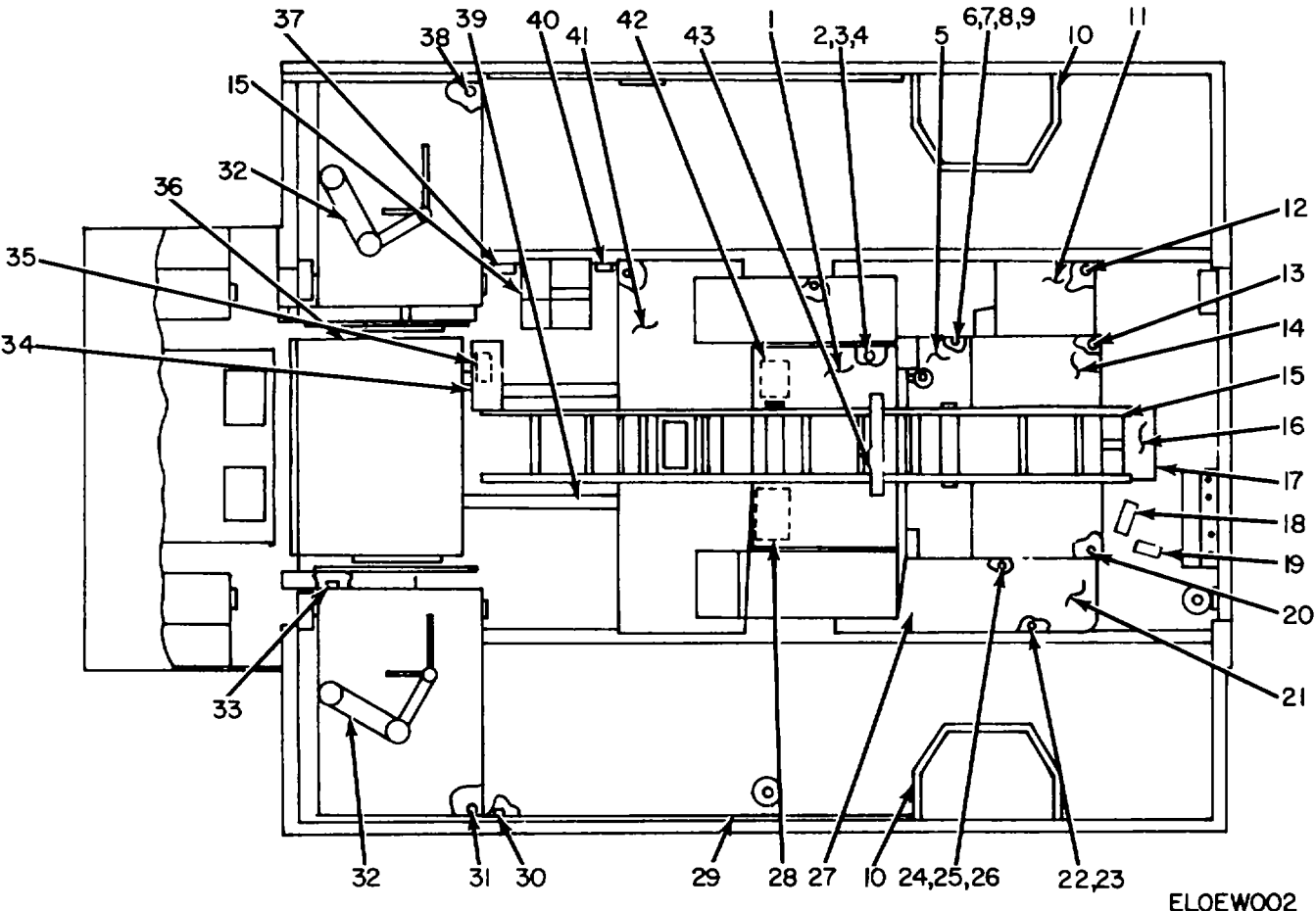

ELOEW002

Figure 2. Tactical Imagery Interpretation Facility AN/TSQ-43 and AN/TSQ-43A, Top Interior View.

(1) ILLUSTRATION		(2)	(3)	(4)	(5)	(6)	(7)	(8)
(a) FIG NO.	(b) ITEM NO.	SMR CODE	NATIONAL STOCK NUMBER	FSCM	PART NUMBER	DESCRIPTION  USABLE ON CODE	U/M	QTY INC IN UNIT
						GROUP 00 TACTICAL IMAGERY INTERPRETATION FACILITY AN/TSO-43 AND AN/TS-43A TOP INTERIOR VIEW		
2	1	XDFFF		94197	SM0689277	CABINET, CENTER.....	EA	1
2	2	PAFZZ	5305-00-456-2430	96906	MS35308-310	SCREW, CAP, HEXAGON H.....	EA	8
2	3	PAFZZ	5310-00-555054	96906	MS15795-809	WASHER, FLAT .....	EA	8
2	4	PAFZZ	5310-00-933-8121	96906	MS35338-139	WASHER, LOCK .....	EA	8
2	5	XDFFH		94197	SMD688073	STOWAGE CABINET .....	EA	1
2	6	PAFZZ	5310-00-582-56T77	96906	MS15795-810	WASHER, FLAT .....	EA	4
2	7	PAFZZ	5305-00-702-4523	96906	MS35307-306	SCREW, CAP, HEXAGON H.....	EA	2
2	8	PAFZZ	5310-00-933-8121	96906	MS35338-139	WASHER, LOCK .....	EA	2
2	9	XDFZZ	5310-00-761-6882	96906	MS51967-1	NUT, PLAIN, HEXAGON .....	EA	2
2	10	XDFFF		94197	SMD688186	ENCLOSURE ASSEMBL.....	EA	2
2	11	XDFFF		94197	SME688483GR1	CURBSIDE CABINET.....	EA	1
2	12	PAFZZ	5310-00-151-5560	83058	SS48434	NUT, PLAIN, PLATE .....	EA	14
2	13	XDFZZ		83058	5558287	TEENUT, SHORT PRONG .....	EA	12
2	14	XDFFF		94197	SME688400	COMPUTER ASSY AR85B.....	B4W EA	1
2	15	XDOZZ		94197	SME689250-2	LADDER, ALUMINUM GFE .....	EA	1
2	16	XDFZZ		94197	SMC688496-2	CLAMP ASSEMBLY .....	EA	3
2	17	XDOZZ		94197	SMD688653	STOOL, DRAFTING .....	All EA	7
2	18	XDOZZ		94197	SMD688339	BAG, TOTE .....	All EA	1
2	19	XDOZZ		94197	SMD688340	BAG, TOTE .....	All EA	1
2	20	PAFZZ	5310-00-151-5557	83058	SS58305	NUT, PLAIN, PLATE .....	EA	3
2	21	XDFZZ		94197	SMD688217	ROADSIDE CABINET.....	EA	1
2	22	PAFZZ	5310-00-933-8121	96906	MS35338-139	WASHER, LOCK .....	EA	2
2	23	PAFZZ	5305-00-054-6656	96906	MS51957-32	SCREW, MACHINE.....	EA	2
2	24	PAFZZ	5310-00-880-5976	96906	MS15795-806	WASHER, FLAT .....	EA	2
2	25	PAFZZ	5310-00-929-6395	96906	MS35338-36	WASHER, LOCK .....	EA	2
2	26	PAFZZ	5310-00-934-9761	96906	MS35649-264	NUT, PLAIN, HEXAGON .....	EA	2
2	27	XDFZZ		94197	SMD689333	TABLE, ROADSIDE.....	All EA	1
2	28	XDFFF		50237	E196-300B169	VACUUM PUMP, ROTARY .....	B4W EA	1
2	29	XDFZZ		94197	SMC688116	BOARD ASSEMBLY, CORK.....	EA	2
2	30	PAFZZ	5310-00-934-9760	96906	MS3569-204	NUT, PLAIN, HEXAGON .....	EA	6
2	31	PAFZZ	531-0-00-151-5555	83058	SSS59129	NUT, PLAIN, PLATE .....	EA	22
2	32	XDOFF		94197	SMD688067	DRAFTING MACHINE .....	EA	2
2	33	PAFZZ	5310-00-761-6882	96906	MS51967-1	NUT, PLAIN, HEXAGON .....	EA	2
2	34	PAOZZ	7110-00-151-6508	94197	SMD688654	CHAIR, ROTARY.....	EA	1
2	35	XOFZZ		94197	SMC688496-1	CLAMP ASSEMBLY .....	EA	1
2	36	XDFFF		94197	SME688299	ACOUSTICAL BOOTH .....	EA	1
2	37	XDFZZ		94197	SMD688370-2	COVER, SWITCH.....	EA	1



SECTION II

TM 11-5895-431-34P

(1) ILLUSTRATION		(2)	(3)	(4)	(5)	(6)	(7)	(8)
(a) FIG NO.	(b) ITEM NO.	SMR CODE	NATIONAL STOCK NUMBER	FSCM	PART NUMBER	DESCRIPTION  USABLE ON CODE	U/M	QTY INC IN UNIT
2	38	PAFZZ	5310-00-51-5556	83058	SS59128	NUT, PLAIN, PLATE.....	EA	25
2	39	XBFFZ		94197	SMC688144	RAIL, OPTICS CASE.....	EA	2
2	40	XDFZZ		94197	SMD688370-1	COVER, SWITCH.....	EA	1
2	41	XDFZZ		94197	SMD689334	TABLE, CURBSIDE.....	EA	1
2	42	XDFFF		50237	E196-300B171	VACUUM PUMP, ROTARY.....B4W	EA	1
2	43	XDFZZ		94197	SMC688231	CLAMP HOLD-DOWN.....	EA	1

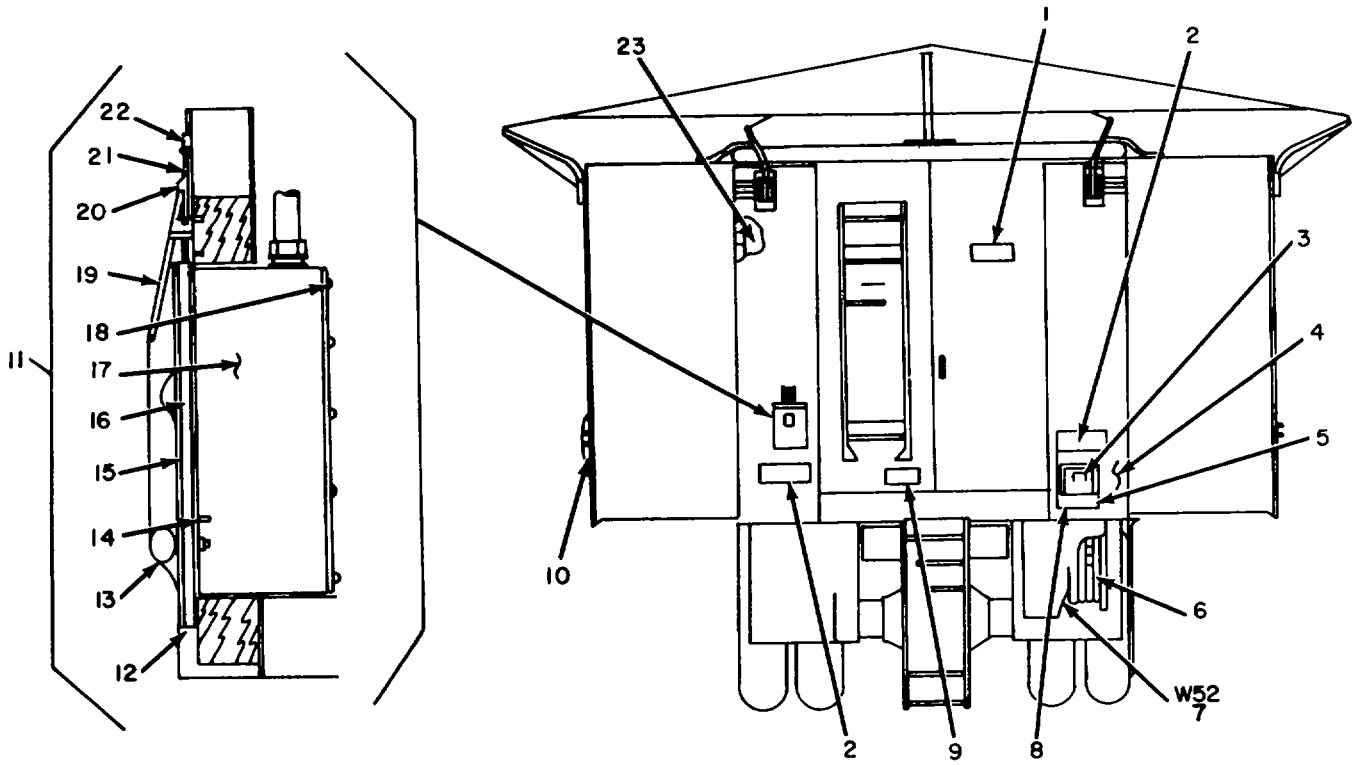

ELOEW003

Figure 3. Tactical Imagery Interpretation Facility AN/TSQ-43 and AN-TSQ-43A, Rear Exterior View.

SECTION II

TM 11-5895-431-34P

(1) ILLUSTRATION		(2)	(3)	(4)	(5)	(6)	(7)	(8)
(a) FIG NO.	(b) ITEM NO.	SMR CODE	NATIONAL STOCK NUMBER	FSCM	PART NUMBER	DESCRIPTION  USABLE ON CODE	U/M	QTY INC IN UNIT
						GROUP 00 TACTICAL IMAGERY INTERPRETATION FACILITY AN/TSQ-43 AND AN/TSQ-43A REAR EXTERIOR VIEW  GROUP 36 EXTERNAL COVER SMD688165		
3	1	XDFZZ		94197	SMC688472	PLATE, INSTRUCTION .....	EA	1
3	2	XDFZZ		94197	SMC688519	PLAT .....	EA	2
3	3	XDFFF		94197	SMD688178	POWER ENTRANCE .....	EA	1
3	4	XDFZZ		94197	SME688244	VAN MOD, HOLE LAYOUT .....	EA	1
3	5	PAFZZ	5305-00-058-2086	96906	MS24618-41	SCREW, TAPPING, THREA.....	EA	16
3	6	PAOFD	5995-00-490-4279	80058	CX12150TSQ43A	CABLE ASSEMBLY, POWE .....	EA	1
3	7	PAOFD	5995-00-247-3407	80058	CX12160TSQ43A	CABLE ASSEMBLY, POWE .....	EA	1
3	8	XDFZZ		94197	SMC688077	PLATE, MOUNTING .....	EA	1
3	9	XDFZZ		94197	SMC688065	PLAT .....	EA	1
3	10	XDFZZ		94197	SMC688526	PLATE, STRIKER.....	EA	2
3	11	XDFFF		94197	SMD688165	EXTERNAL COVER .....	EA	1
3	12	XDFZZ		94197	SMD688165-3	GASKET, RUBBER .....	EA	2
3	13	XDFZZ		94197	SMD688166-3	THUMBSCREW.....	EA	2
3	14	PAFZZ	5305-00-721-4750	96906	MS24618-30	SCREW, TAPPING, THREA.....	EA	7
3	15	XDFZZ		94197	SMD688165-1	PLATE, COVE .....	EA	1
3	16	XDFZZ		94197	SMD688165-2	GASKET, RUBBER .....	EA	2
3	17	XDFFF		94197	SMD688150	SIGNAL ENTRANCE .....	EA	1
3	18	PAFZZ		96906	MS24616-37	SCREW, TAPPIN .....	EA	10
3	19	XDFZZ		94197	SMC688168	COVER SUPPORT.....	EA	1
3	20	XDFZZ		94197	SMC688167	ROD, COVER SUPPORT .....	EA	1
3	21	XDFZZ		94197	SMC688168-2	PLATE, MOUNTING .....	EA	1
3	22	PAFZZ	5305-00-721-4750	96906	MS24618-30	SCREW, TAPPING, THREA.....	EA	4
3	23	XOFZZ		94197	SMC688232	BRACKET, MOUNTING.....	EA	1

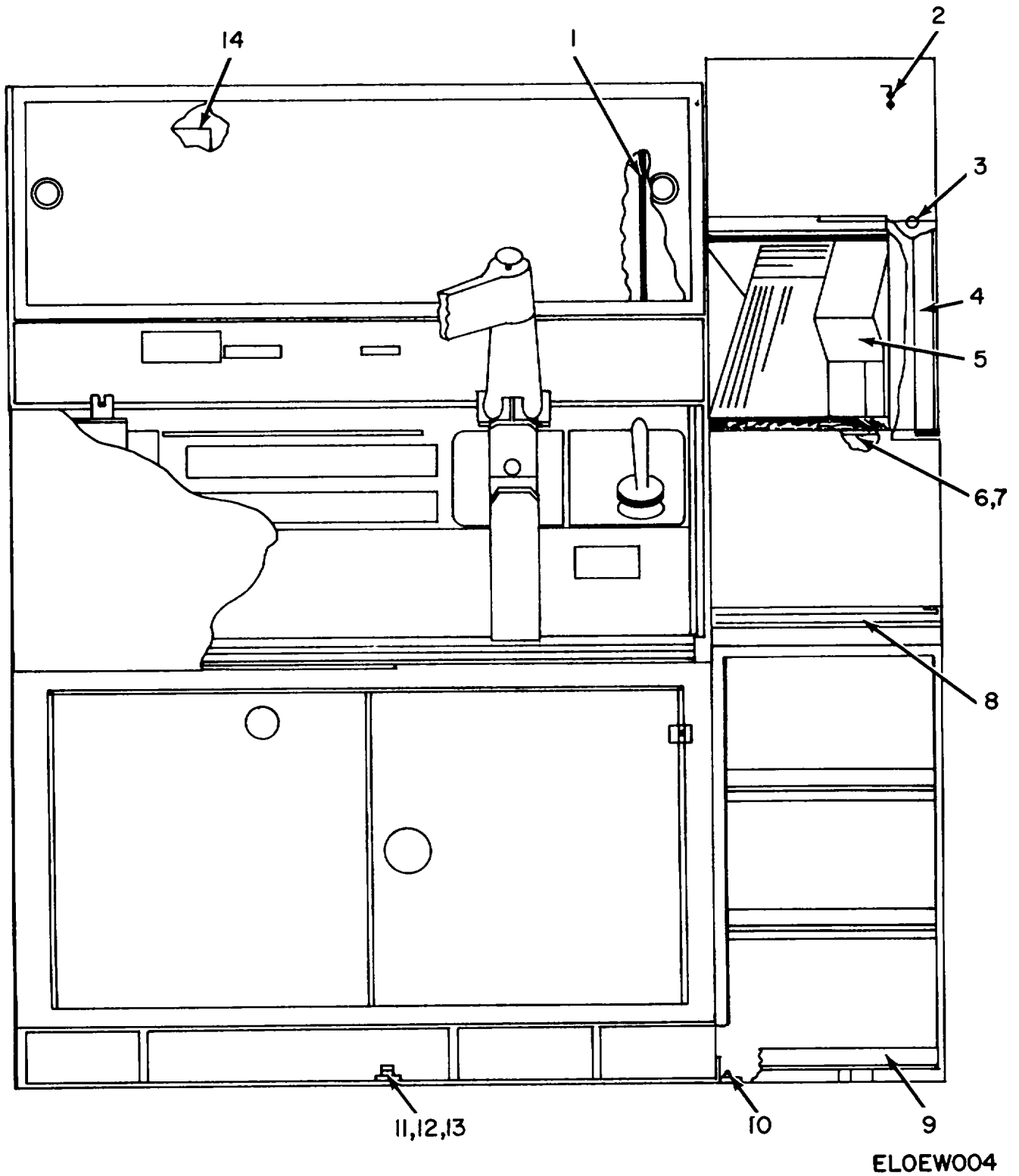

Figure 4. Tactical Imagery Interpretation Facility AN/TSQ-43 and AN/TSQ-43A, Stowage Cabinet, Roadside.

SECTION II

TM 11-5895-431-34P

(1) ILLUSTRATION		(2)	(3)	(4)	(5)	(6)	(7)	(8)
(a) FIG NO.	(b) ITEM NO.	SMR CODE	NATIONAL STOCK NUMBER	FSCM	PART NUMBER	DESCRIPTION  USABLE ON CODE	U/M	QTY INC IN UNIT
						GROUP 00 TACTICAL IMAGERY INTERPRETATION FACILITY AN/TSQ-43 AND AN/TSQ-43A STOWAGE CABINET, ROADSIDE		
4	1	XDFZZ		94197	SMC688518	BRIDGE RETICLE .....	EA	1
4	2	XDOZZ		70276	7-64ACROSS- FLATS	KEY, HEXAGON.....	EA	1
4	3	PAFZZ	5325-00-276-4909	B8044	AN227-10T6	STUD, SNAP FASTENER .....	EA	30
4	4	XDFZZ		94197	SMD688512	COVER, DIGITAL .....	EA	1
4	5	XDFFF		94197	SME688233	FADAC, M18 COMPUTER .....	EA	1
4	6	PAFZZ	53055-00-059-3659	96906	MS51958-63	SCREW, MACHINE .....	EA	11
4	7	XDFZZ	5310-00-850-1611	96906	MS15795-808	WASHER, FLAT .....	EA	4
4	8	XDFZZ		94197	SMD689337	SHELF, WRITING.....	EA	1
4	9	XDFFF		94197	SMD689376	REEL RACK ASSEMBL.....	EA	1
4	10	PAFZZ	5306-00-655-6170	96906	MS35307-338	BOLT, MACHINE .....	EA	8
4	11	PAFZZ	5310-00-061-0004	96906	MS45904-57	WASHER, LOCK .....	EA	1
4	12	PAFZZ	5305-00-054-6650	96906	MS51957-26	SCREW, MACHINE .....	EA	4
4	13	XDDZZ		94197	SMC688511	WASHER, BEVEL .....	EA	7
4	14	XDOZZ		36378	441892	CARD, FLAG .....	EA	1

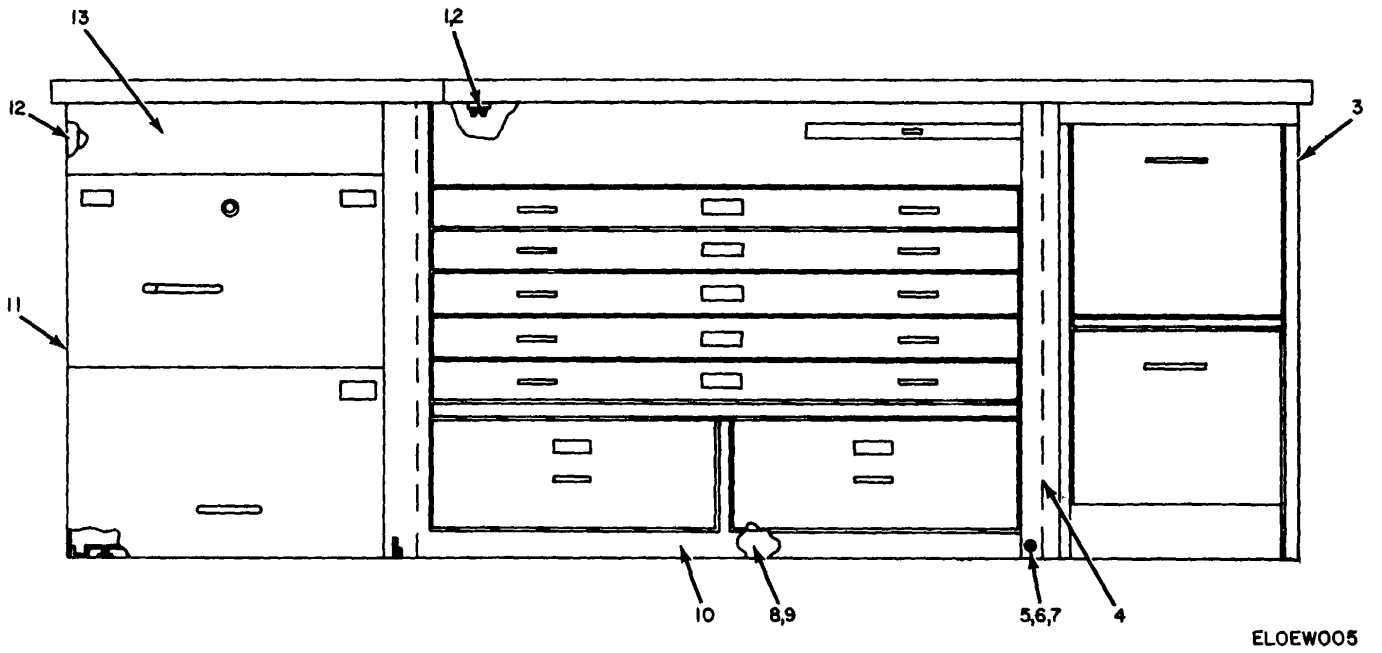

Figure 5. Tactical Imagery Interpretation Facility AN/TSQ-43 and AN/TSQ-43A, Map Cabinet Assembly.

SECTION II

TM 11-5895-431-34P

(1) ILLUSTRATION		(2)	(3)	(4)	(5)	(6)	(7)	(8)
(a) FIG NO.	(b) ITEM NO.	SMR CODE	NATIONAL STOCK NUMBER	FSCM	PART NUMBER	DESCRIPTION  USABLE ON CODE	U/M	QTY INC IN UNIT
						GROUP 00 TACTICAL IMAGERY INTERPRETATION FACILITY AN/TSQ-43 AND AN/TSQ-43A MAP CABINET ASSEMBLY		
5	1	PAFZZ	5310-00-984-7042	96906	MS35338-141	WASHER, LOCK .....	EA	52
5	2	PAFZZ	5305-00-847-1159	96906	MS35307-365	SCREW, CAP, HEXAGON .....	EA	8
5	3	XDFZZ		94197	SMD689330	FILE, CABINET .....	EA	1
5	4	XDFZZ		94197	SMC689338	TRIM, VERTICAL .....	EA	2
5	5	PAFZZ	5310-00-880-5976	96906	MS15795-806	WASHER, FLAT .....	EA	11
5	6	PAFZZ	5310-00-9929-6395	96906	MS35338-136	WASHER, LOCK .....	EA	11
5	7	XDFZZ		96906	MS51967-28	NUT, PLAIN, HEXAGON .....	EA	1
5	8	XDFZZ		96906	MS51957-111	SCREW, MACHINE .....	EA	12
5	9	PAFZZ	5310-00802-4701	96906	MS15795-813	WASHER, FLAT .....	EA	12
5	10	XDFFF		94197	SMD689331	MAP CABINET .....	EA	1
5	11	XDFZZ		94197	SMD689329	FILE, SECURITY .....	EA	1
5	12	XDFZZ		94197	SMC689340	TRIM SECURIT .....	EA	1
5	13	XDFZZ		94197	SMC689339	TRIM SECURIT .....	EA	1

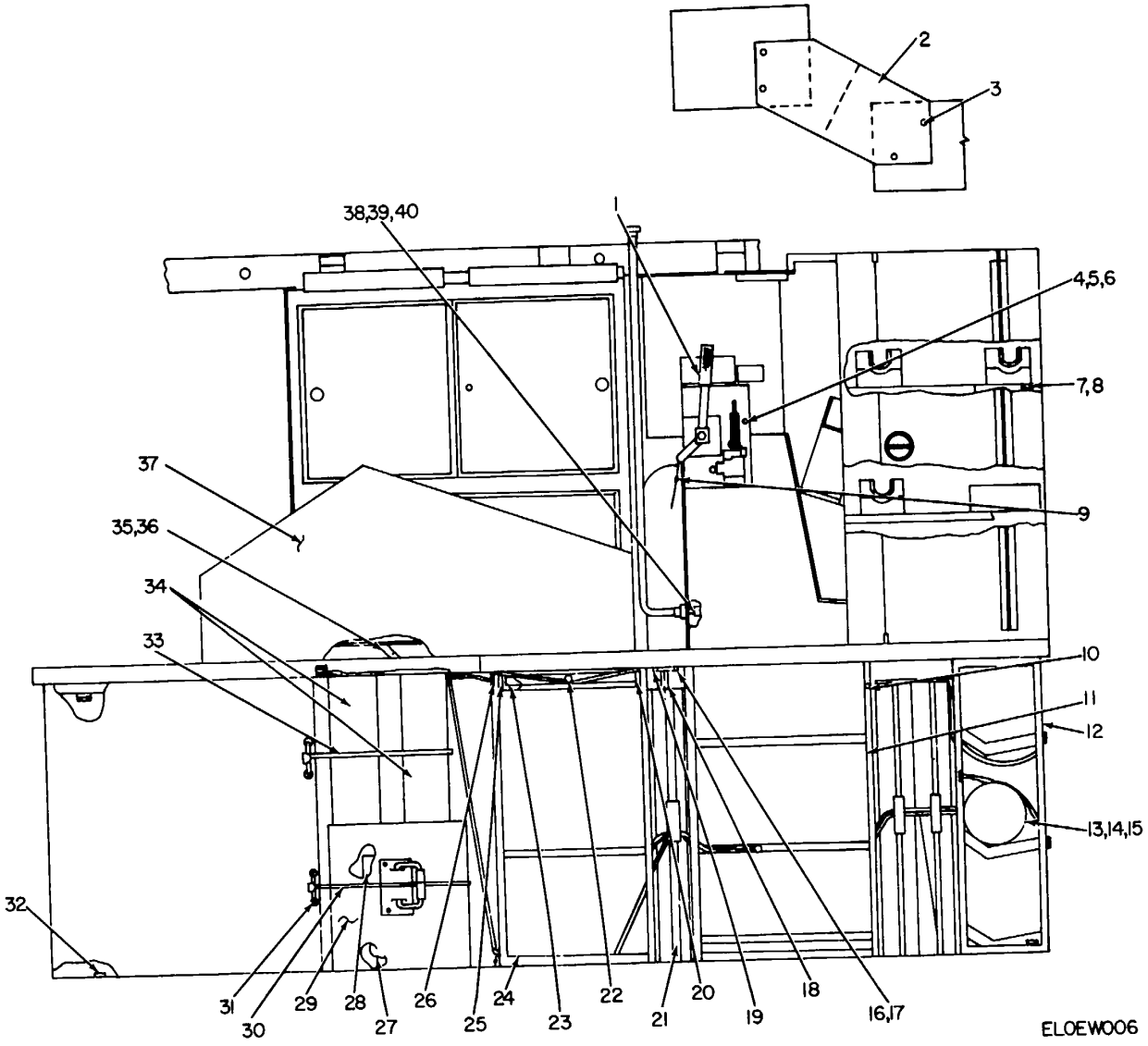

Figure 6. Tactical Imagery Interpretation Facility AN/TSQ-43 and AN/TSQ-43A, Roadside View.



SECTION II

TM 11-5895-431-34P

(1) ILLUSTRATION		(2)	(3)	(4)	(5)	(6) DESCRIPTION	(7)	(8)
(a) FIG NO.	(b) ITEM NO.	SMR CODE	NATIONAL STOCK NUMBER	FSCM	PART NUMBER	USABLE ON CODE	U/M	QTY INC IN UNIT
						GROUP 00 TACTICAL IMAGERY INTERPRETATION FACILITY AN/TSQ-43 AND AN/TSQ-43A ROADSIDE VIEW		
						GROUP 26 CABLE ASSEMBLY SMB688651		
						GROUP 30 CLEANER, VACUUM 20A26502CZ AND 20A26502		
6	1	XDFFF		94197	SMD688108	CONSOLE VENTILATION .....	EA	1
6	2	XDFZZ		94197	SMD688142	BRACE, ROADSIDE .....	EA	1
6	3	PAFZZ	5305-00-102-2966	96906	MS35494-85	SCREW, WOOD .....	EA	66
6	4	PAFZZ	5305-00-059-3660	96906	MS51958-64	SCREW, MACHINE .....	EA	5
6	5	PAFZZ	5310-00-782-1349	96906	MS15795-804	WASHER, FLAT .....	EA	24
6	6	PAFZZ	5310-00-934-9765	96906	MS35650-304	NUT, PLAIN, HEXAGON .....	EA	1
6	7	PAFZZ	5310-00-880-5978	96906	MS15795-807	WASHER, FLAT .....	EA	13
6	8	XDFZZ		45722	8-15X1-2TAP1T	SCREW, SELF-TAPPING .....	EA	1000
6	9	XDFZZ		00357	18-3N	BUSHING, SLEEVE OVAL .....	EA	1
6	10	PAFZZ	5305-00-207-2297	96906	MS35307-312	SCREW, CAP, HEXAGON H.....	EA	40
6	11	XDFFF		94197	SMD689375	REEL RACK ASSEMBL.....	EA	1
6	12	XDFFF		94197	SMD689379	REEL RACK ASSEMBL.....	EA	1
6	13	PAOZZ	6760-00-634-7646	96906	MS26565-10	SPOOL, PHOTOGRAPHIC.....	EA	10
6	14	PAOZZ	6760-00-634-7640	96906	MS26565-20	SPOOL, FILM .....	EA	10
6	15	XDOZZ		81349	MS26565-5	SPOOL, PHOTOGRAPHIC.....	EA	10
6	16	PAFZZ	5305-00-071-1316	96906	MS51957-80	SCREW, MACHINE .....	EA	2
6	17	PAFZZ	5305-00-071-2088	96906	MS51957-85	SCREW, MACHINE .....	EA	24
6	18	XDFZZ		94197	SMC689335-2	CLAMP TABLE TOP .....	EA	2
6	19	XDFZZ		94197	SMC689335-1	CLAMP TABLE TOP .....	EA	2
6	20	XDFZZ		94197	SMC689336-1	BRACKET, WRITING .....	EA	2
6	21	XDOZZ		94197	MIL152295	PHOTOINTERPRETATION .....	EA	5
6	22	XDFZZ		24503	PR020562M0S46	SHELF, WRITING.....	EA	2
6	23	PAFZZ	5305-00-022-7104	96906	MS35249-39	SCREW, MACHINE .....	EA	32
6	24	XDFFF		94197	SMD689377	REEL RACK ASSEMBL.....	EA	1
6	25	XDFZZ		06175	SMC689336-2	BRACKET, WRITIN .....	EA	2
6	26	PAFZZ	5305-00-900-3245	96906	MS35493-3	SCREW, WOOD .....	EA	2
6	27	PAOZZ	7910-00-151-7766	53800	20-5011	BAG VACUUM CLEANER .....	PK	1
6	28	XDOFF		53800	20A26502CZ	CLEANER, VACUUM .....	All EA	1
6	28	XDOFF		53800	20A2650202	CLEANER, VACUUM .....	B4W EA	1
6	29	XDFFF		94197	SMD688229	VACUUM CLEARER CONTAINER.....	All EA	1
6	30	XDOZZ		94197	SMD689343GR7	CORD ASSEMBLY .....	EA	1
6	31	XDFZZ		76786	N0662	CLAMP, TIE DOWN .....	EA	6

SECTION II

TM 11-5895-431-34P

(1) ILLUSTRATION		(2)	(3)	(4)	(5)	(6)	(7)	(8)
(a) FIG NO.	(b) ITEM NO.	SMR CODE	NATIONAL STOCK NUMBER	FSCM	PART NUMBER	DESCRIPTION  USABLE ON CODE	U/M	QTY INC IN UNIT
6	32	XDFZZ	5305-00-964-0562	96906	MS90725-71	SCREW CAP HEXAGON H.....	EA	2
6	33	XDOZZ		94197	SMD689343GR6	CORD ASSEMBLY .....	EA	1
6	34	XDOFF		55586	5X150412	TYPEWRITER .....	EA	2
6	35	PAFZZ	5305-00-054-6670	96906	MS51957-45	SCREW, MACHINE .....	EA	8
6	36	PAFZZ	5310-00-080-9786	96906	MS45904-60	WASHER, LOCK .....	EA	1
6	37	XDFZZ		94197	SMD688990	COVER, DUST, SPLIT .....	EA	2
6	38	XDFFF		94197	SMB688651	CABLE ASSEMBLY.....	EA	1
6	39	XDFZZ		02660	3101A18-1S	CONNECTOR PLUG .....	EA	1
6	40	PAFZZ	5940-00-577-3807	96906	MS25036-145	TERMINAL, LUG .....	EA	1

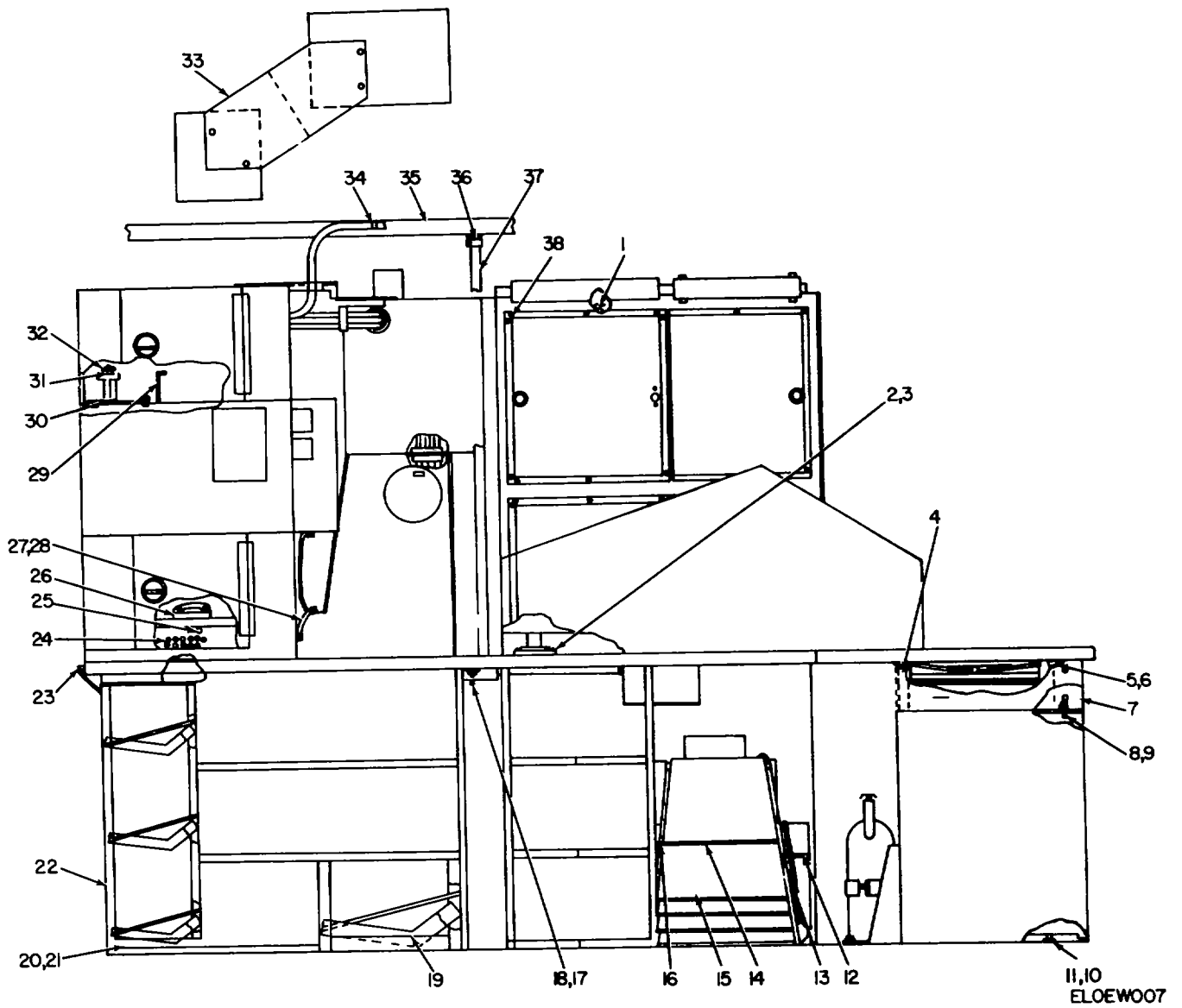

Figure 7. Tactical Imagery Interpretation Facility AN/TSQ-43 and AN/TSQ-43A, Curbside View.

(1) ILLUSTRATION		(2)	(3)	(4)	(5)	(6) DESCRIPTION	(7)	(8)
(a) FIG NO.	(b) ITEM NO.	SMR CODE	NATIONAL STOCK NUMBER	FSCM	PART NUMBER	USABLE ON CODE	U/M	QTY INC IN UNIT
						GROUP 00 TACTICAL IMAGERY INTERPRETATION FACILITY AN/TSQ-43 AND AN/TSQ-43A CURBSIDE VIEW		
						GROUP 38 GROUND STRAP SMB688176		
7	1	PAFZZ	5305-00-151-5717	96906	MS24628-68	SCREW, TAPPING, THREA.....	EA	8
7	2	XDFZZ		96906	MS51957-87	SCREW, MACHINE.....	EA	3
7	3	PAFZZ	5310-00-045-3299	96906	MS35338-42	WASHER, LOCK.....	EA	5
7	4	XDFZZ		94197	SMC689341	SPACER SECURIT.....	EA	2
7	5	PAFZZ	5310-00-933-8118	96906	MS35338-135	WASHER, LOCK.....	EA	4
7	6	XDFZZ		969061	MS51959-39	SCREW, MACHINE.....	EA	32
7	7	XDFZZ		94197	SMC689342	SPACER SECURIT.....	EA	2
7	8	PAFZZ	5305-00-054-5649	96906	MS51957-15	SCREW, MACHINE.....	EA	4
7	9	PAFZZ	5305-00-071-1317	96906	MS51957-82	SCREW, MACHINE.....	EA	12
7	10	PAFZZ	5305-00-719-5061	96906	MS51959-77	SCREW, MACHINE.....	EA	4
7	11	PAFZZ	5310-00-974-6623	96906	MS35338-140	WASHER, LOCK.....	EA	8
7	12	XDOZZ		94197	SMD689343GR1	CORD ASSEMBLY.....	EA	1
7	12	XDOZZ		94197	SMD689343GR3	CORD ASSEMBLY.....	EA	1
7	13	XDOZZ		94197	SMD689343GR3	CORD ELASTIC.....	EA	1
7	14	XDOZZ		94197	SMD689343GR4	CORD ASSEMBLY.....	EA	1
7	15	XDOZZ		96906	MS16574	WASTE BASKET, GFE.....	EA	4
7	16	XAFZZ		78693	524	CORD ELASTIC.....	EA	1
7	17	XDFZZ		96906	MS51959-90	SCREW, MACHINE.....	EA	4
7	18	PAFZZ	5310-00-889-2708	96906	MS45904-54	WASHER, LOCK.....	EA	5
7	19	XDFFF		94197	SMD689374	REEL RACK ASSEMBL.....	EA	1
7	20	PAFZZ	5305-00-655-6974	96906	MS35307-315	SCREW, CAP, HEXAGON H.....	EA	12
7	21	PAFZZ	5310-00-625-5756	96906	MS15795-812	WASHER, FLAT.....	EA	8
7	22	XDFFF		94197	SMD689378	REEL RACK ASSEMBL.....	EA	1
7	23	XDFZZ	5305-00-051-0848	96906	MS51957-10	SCREW, MACHINE.....	EA	4
7	24	XDOZZ		94197	SME689250-42	BULB, LIGHT.....	EA	11
7	25	XDOZZ		81348	WL661	LIGHT, TROUBLE.....	EA	1
7	26	PDOFD	5805-00-543-0012	80058	TA312PT	TELEPHONE SET.....	EA	1
7	27	XDFFF		94197	SMB688176	GROUND STRAP.....	EA	1
7	28	PAFZZ	5940-00-143-4794	96906	MS25036-112	TERMINAL, LUG.....	EA	2
7	29	PAFZZ	5305-00-050-9234	96906	MS51957-68	SCREW, MACHINE.....	EA	8
7	30	PAFZZ	5310-00-209-0786	96906	MS35335-33	WASHER, LOCK.....	EA	1
7	31	XDFZZ		94197	SMC688507	CLAMP, MAGNIFIER.....	EA	1
7	32	XDFZZ		70318	8-32NC2A1X-2	THUMBSCREW.....	EA	1
7	33	XDFZZ		94197	SMD688143	BRACE, CURBSIDE.....	EA	1
7	34	PAFZZ	5340-00-543-4394	96906	MS21919DG6	CLAMP, LOOP.....	EA	6
7	35	XDFFF		94197	SME688378	RACEWAY AND CONDUIT.....	EA	1

SECTION II

TM 11-5895-431-34P

(1) ILLUSTRATION		(2)	(3)	(4)	(5)	(6)	(7)	(8)
(a) FIG NO.	(b) ITEM NO.	SMR CODE	NATIONAL STOCK NUMBER	FSCM	PART NUMBER	DESCRIPTION  USABLE ON CODE	U/M	QTY INC IN UNIT
7	36	PAFZZ	5975-00-1T9-0098	59730	5121	BOX CONNECTOR, ELECT.....	EA	1
7	37	XDFZZ		11968	1-2EMT	TUBING, CONDUIT.....	EA	1
7	38	PAFZZ	5305-00-054-7539	96906	MS24618-54	SCREW, TAPPING, THREA.....	EA	2

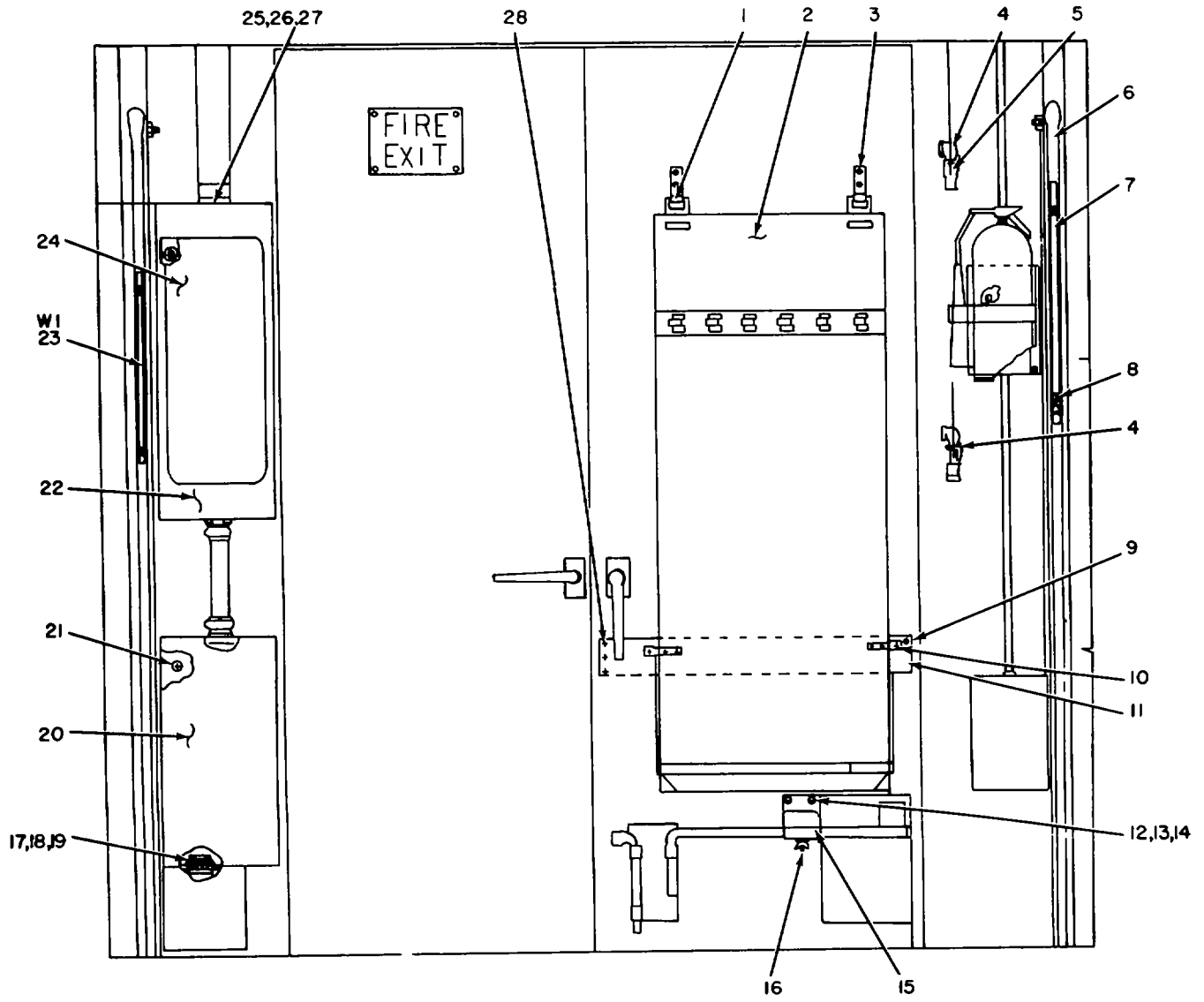

ELOEW008

Figure 8. Tactical Imagery Interpretation Facility AN/TSQ-43 and AN/TSQ-43A, Rear Door View.

SECTION II

TM 11-5895-431-34P

(1) ILLUSTRATION		(2)	(3)	(4)	(5)	(6) DESCRIPTION	(7)	(8)
(a) FIG NO.	(b) ITEM NO.	SMR CODE	NATIONAL STOCK NUMBER	FSCM	PART NUMBER	USABLE ON CODE	U/M	QTY INC IN UNIT
						GROUP 00 TACTICAL IRNAGER INTERPREIAIION FACILITY ANTSG-43 AND ANITSQ-43A REAR DOOR VIEW GROUP 39 GROUNDING STRAP S4C68817T		
8	1	XDFZZ		94197	SHC688381	HOOK.RIFLE RACK----	EA	1
8	2	XDFFF		94197	SM0688363	RIFLE RACK ASSEINLBY .....	EA	1
8	3	XDFZZ		00613	8L	SCREWANCHOR .....	EA	4
8	4	PAOZZ	6230-00-264-.8261	00058	MX991U	FLASHLIGHT .....	EA	2
8	5	PAFZZ	5305-00-054-6654	96906	MS51957-30	SCREM.MACHINE .....	EA	12
8	6	XDGZZ		81349	MX148G	RODGAOUND.GFE .....	EA	2
8	7	XDFFF		94197	SMC688177	GROUNDING STRAP .....	EA	1
8	8	XDFZZ		83881	PPSZL	LUGTERNINAL .....	EA	2
8	9	PAFZZ	5310-00-151-5563	25472	SS31-200	NUT, PLAIN.BLIND RIV .....	EA	2
8	10	XDFZZ		94197	SND688523	STRAP ASSEMBLE .....	EA	1
8		XDFZZ		94197	SRD68523-1	PLATE, NOUNTING .....	EA	1
8	12	XDFZZ		00613	6L	SHIELO, EXPANSION .....	EA	21
8	13	PAFZZ	5305-00-050-9233	96906	NS51957-67	SCREI.ACHI6E .....	EA	4
8	14	XDFZZ		94197	SAC689388	PLATE.NOUNTI--G .....	EA	2
8	15	XDFZZ		94197	SIC688199	RACKET.IRENCH .....	EA	1
8	16	1XDF1ZZ		94191	SMB688198	BOLT, HOOK .....	EA	1
8	17	PAFZZ	5975-00-152-1099	59730	126	BUSHING, ELECTRICAL .....	EA	1
8	18	PAFZ7	5975-00-S1L0686	59730	846	CHASE NIPPLECONUI - .....	EA	1
8	20	XDFFF		94197	SHD68B155	POWER LINE FILTER .....	EA	1
8	21	PAFZZ	5305-00-058-2086	96906	1S24610-41	SCREW.TAPPING.THREA .....	EA	89
8	22	PAFZZ	5975-00-904-6724	59730	5423	BOX CONNECTCR, ELECT .....	EA	2
8	23	XDFFF		94197	5SC68RI75	CABLE ASSERL .....	EA	1
8	24	XDFFF		94197	S#068t134	CIRCUIT BREAKER ASSEMBLY LOAD CENTER .....	EA	1
8	25	PAFZZ	5975-00-242-6429	59730	845	CHASE NIPPLEI.CONDUI .....	EA	1
8	26	PAFZZ	5975-00-152-1098	59130	125	BUSHING,ELECTRICAL .....	EA	1
8	27	PAFZZ	5975-00-642-7265	59730	144	LUCK NUT PIPE .....	EA	1
8	28Z	PAFZZ	5310-00-180-5117	25472	510-130	NUT,PLAIN, BLINO RIV .....	EA	32

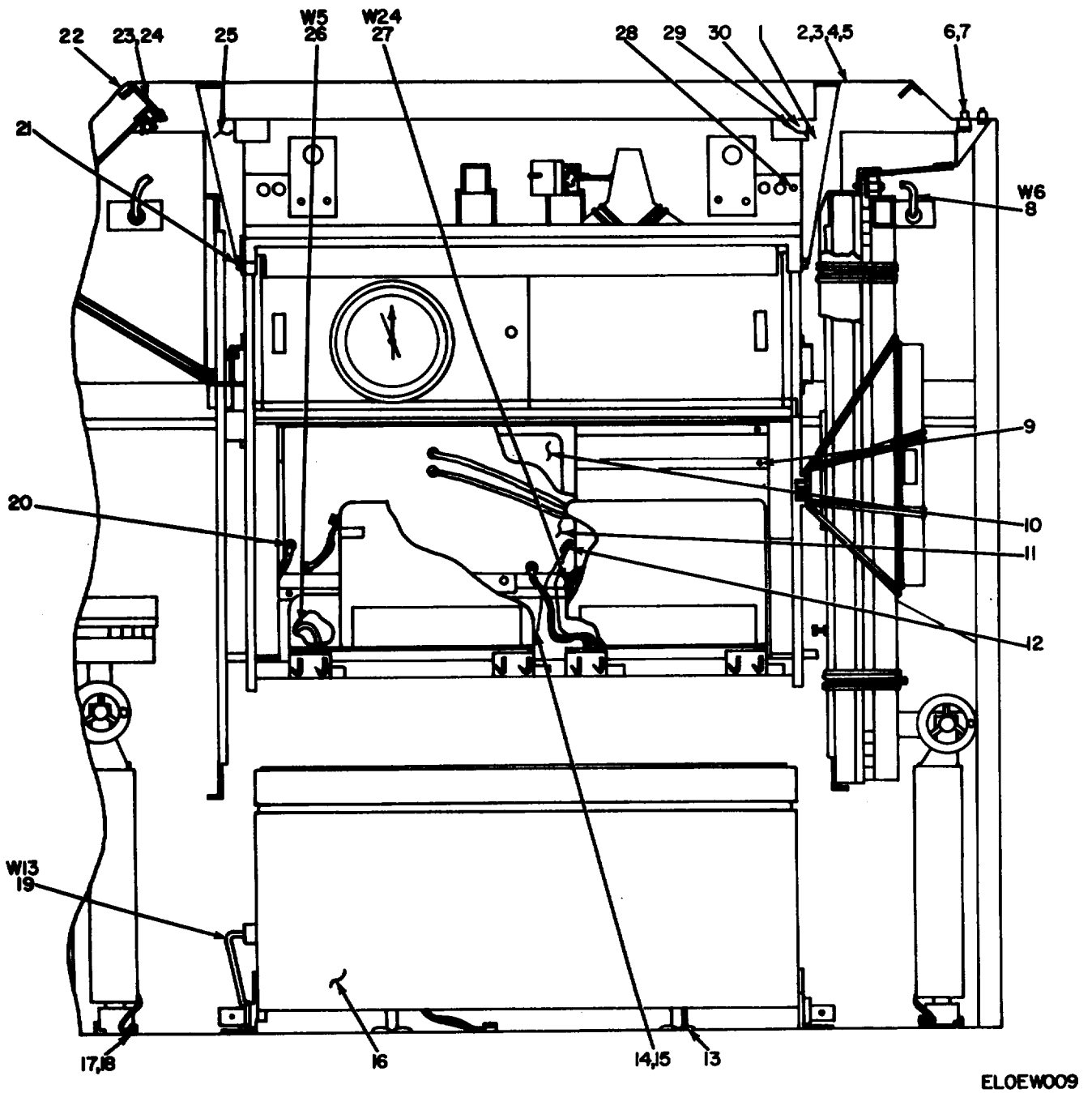

Figure 9. Tactical Imagery Interpretation Facility AN/TSQ-43 and AN/TSQ-43A, Front Wall View.



SECTION II

TM 11-5895-431-34P

(1) ILLUSTRATION		(2)	(3)	(4)	(5)	(6)	(7)	(8)
(a) FIG NO.	(b) ITEM NO.	SMR CODE	NATIONAL STOCK NUMBER	FSCM	PART NUMBER	DESCRIPTION  USABLE ON CODE	U/M	QTY INC IN UNIT
9	1	XOFFF		94197	SN08222	SUPPORT AND HEATER CONTROL .....	EA	1
9	2	FAFFZ	s305-00-85-035	96906	NS2415-3T	SCREN.TAPING, THREA .....	EA	32
9	3	PAFFZ	5305-00-S-098S	96906	NS242b9-47	SCREW, TAPPIG, THREA .....	EA	12
9	4	PAFZZ	530-00-1S1-5716	96906	S24613	SCREW, TAPPING, THREA.....	EA	4
9	5	XDFZZ		25472	S6-160	NUT.PLAIN.BLIND RIV.....	EA	27
9	6	FAFZZ	5305-00-021-3140	96906	NS35301-364	SCREW,CAP,HEXAGON H.....	EA	8
9	7	XDFZZ		06827	S37-200	NUT, PLAIN, BLIND RIV.....	EA	27
9	8	XDFFF		94197	SMB688606GR1	CABLE ASSEBL .....	EA	1
9	9	XDFZZ		96906	MS24618-1	SCREMTAPPIN.....	EA	25
9	10	XDFFF		94197	SME609257	BOX ASSEMBLY .....	EA	1
9	11	PAFHD	5820-00-404-5974	94197	SME893311	PANEL, PATCNING, COMM .....	EA	1
9	12	XDFZZ		94197	5NC688529	PAD, SHOCK OUNTING .....	EA	2
9	13	XDFZZ		94197	MS24681-18	SCEW, TAPPIN.....	EA	8
9	14	PAFZZ	5940-00-114-1310	96906	MS25036-119	TERMINAL, LUG .....	EA	1
9	15	PAFZZ	5896-00-432-2423	94197	SMC68808	LOCKING PIN ASSEMBLY.....	EA	1
9	16	PAOHH	6675-00-253-1510	06400	BM52A	CASE OPTICS.....	EA	1
9	16	PAOHH	6675-00-999-6643	80058	BM46A	CASE,OPTICS.....	EA	1
9	17	XDFZZ		96906	MS2616-38	SCREW.TAPPING, THREA.....	EA	4
9	18	PAFZZ	5310-00-784-1195	96906	MS49904-51	WASHER,LOCK .....	EA	1
9	19	XDFFF		94197	SMB688613	CABLE ASSENL.....	EA	1
9	20	PAFZZ	5305-00-052-6923	96906	S2462-59	SCREIYTAPPING.TMEA.....	EA	16
9	21	PAFZZ	5305-00-071-2087	68906	M5S1997-84	SCREW, MACHIME .....	EA	4
9	22	PAFZZ	5305-00-207-8253	96906	NS35307-308	SCREW, CAP9NEEXGON N° .....	EA	8
9	23	XDFZZ		94197	SMC689369	BRACKET.....	EA	2
9	24	XDFZZ		24472	S37-115	NUT.PLAIN.PLIND &IV.....	EA	27
9	25	XDFFF		84191		SUPPORT AND H EATER CENTER ASSEMBLY .....	EA	1
9	26	XDFF		94197	SB8686805	CABLE ASSENL.....	EA	1
9	27	XDHZZ		94197	SN38824	CABLE ASSEMBLY TT .....	EA	1
9	29	PAFZZ	5305-00-487-47110	11788	00	RING,RETARNING.....	EA	11
9	30	XODZ2		94191	SNW61O190	PLATE,ADAPTER .....	EA	1

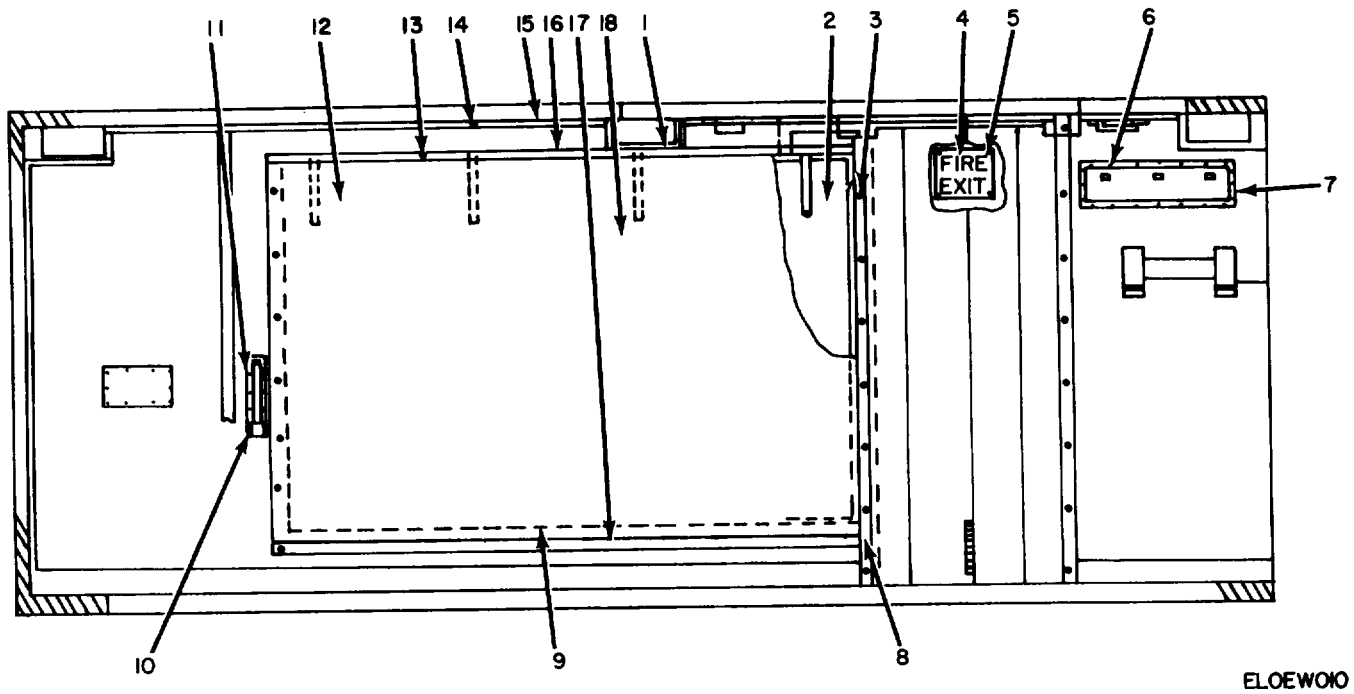
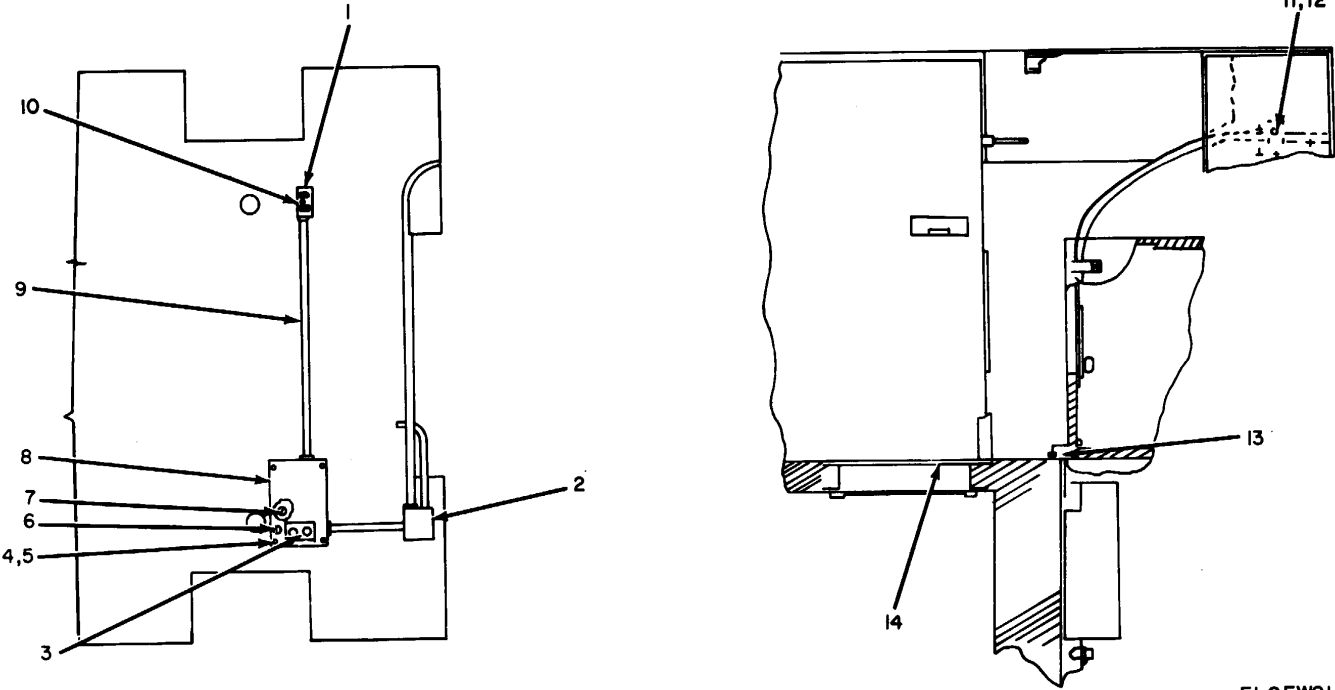

Figure 10. Tactical Imagery Interpretation Facility AN/TSQ-43 and AN/TSQ-43A, Curbside Interior Wall.

SECTION II

TM 11-5895-431-34P

(1) ILLUSTRATION		(2)	(3)	(4)	(5)	(6)	(7)	(8)
(a) FIG NO.	(b) ITEM NO.	SMR CODE	NATIONAL STOCK NUMBER	FSCM	PART NUMBER	DESCRIPTION  USABLE ON CODE	U/M	QTY INC IN UNIT
						GROUP 00 TACTICAL IMAGERY INTERPRETATION FACILITY AN/TSQ-43 AND AN/TSQ-43A CURBSIDE INTERIOR WALL		
10	1	XDFZZ		94197	SMC688197	STRIP.MOUNTING..... EA	2	
10	2	XDDZZ		94197	SMD668205	CORK, BOSRD, WALL..... EA	2	
10	3	XDFZZ		96906	MS24650-57	SCREW.TAPPIN..... EA	6	
10	4	XDFZZ		94197	SMC688652	PLATE, FIRE EXITIT..... EA	3	
10	5	PAFZZ	5305-00-721-4750	96906	MS24618-30	SCREIWT APPING.THREA-..... EA	6	
10	6	PAFZZ	5305-00-058-2082	96906	MS24618-19	SCREW, TAPPING, THREA..... EA	A16	
10	7	XDFFF		94197	SMC68BI19	RACK, HELMET ANDGAS ND.CA.S..... EA	2	
10	8	XDFZZ		94197	SMB688220	WEBBINGBLACKOUT..... EA	4	
10	9	XDFZZ		94197	SME688491	TRIM AND PANEL..... EA	1	
10	10	PAFZZ	5305-00-855-3596	96906	MS24630-47	SCREW, TAPPING.THREA..... EA	4	
10	11	PAFZZ	5305-00-936-2980	96906	MS24618-44	SCREW, TAPPING, THREA..... EA	4	
10	12	XDFFF		94197	S0D688201	COVER.CORK BOARD..... EA	2	
10	13	XDFZZ		96906	HS2461B-20	SCREW.TAPPIN..... EA	61	
10	14	PAFZZ	5305-00-058-2087	96906	MS24618-42	SCREW.TAPPING.THREA..... EA	2	
10	15	PAFZZ	5310-00-006-6291	25472	S25-140	NUT.PLAİN, BLIND RIV..... EA	91	
10	16	XDFZZ		94197	SMC688117-1	CHANNEL..... EA	2	
10	17	XDFZZ		94197	SMC688117-2	CHANNEL..... EA	2	
10	18	XDFZZ		94197	SMB688118	CORK BOARO..... EA	1	
					<b>29</b>			



ELOEW011

Figure 11. Tactical Imagery Interpretation Facility AN/TSQ-43 and AN/TSQ-43A, Upper Roadside Wall.

SECTION II

TM 11-5895-431-34P

(1) ILLUSTRATION		(2)	(3)	(4)	(5)	(6)	(7)	(8)
(a) FIG NO.	(b) ITEM NO.	SMR CODE	NATIONAL STOCK NUMBER	FSCM	PART NUMBER	DESCRIPTION  USABLE ON CODE	U/M	QTY INC IN UNIT
11	1	PAFZZ	5975-00-281-0090	78229	58361-1-1	JUNCTION BOX .....	EA	2
11	2	XDFFF		94197	SMD689360	BOX,DISTRIBUTION .....	EA	1
11	3	PAFZZ	5935-00-850-1510	74545	7485	CONNECTOR,PLU.....	EA	1
11	4	PAFZZ	5310-00-889-2528	96906	MS45904-68	WASHER,LOCK .....	EA	6
11	5	PAFZZ	5310-00-250-9477	96909	MS35649-2254	NUT,PLAIN, HEXAGON .....	EA	25
11	6	PAFZZ	5305-00-058-2065	96906	MS57958-65	SCREW,MACHINE .....	EA	20
11	7	PAFZZ	5305-00-059-3661	96906	MS51958-65	SCREW,MACHINE .....	EA	8
11	8	XDFZZ		94197	SMC688330	BOX,MODIFIED.....	EA	1
11	9	XDFZZ		11968	1-1-4EMT	TUBING,CONDLIT.....	EA	1
11	10	PAFZZ	2305-00-054-6671	96906	MS51957-46	SCREW,MACHINE .....	EA	17
11	11	PAFZZ	5310-00-933-8119	96906	MS35338-137	WASHER,LOCK .....	EA	1
11	12	PAFZZ	5310-00-933-8119	96906	MS35338-137	WASHER,LOCK .....	EA	15
11	13	PAFZZ	5305-00-058-2093	96906	MS24618-62	SCREW,TAPPING,THREA.....	EA	4
11	14	XDFZZ		94197	SMB688218	MESH,WIRE,AC BONNET .....	EA	2
					<b>31</b>			

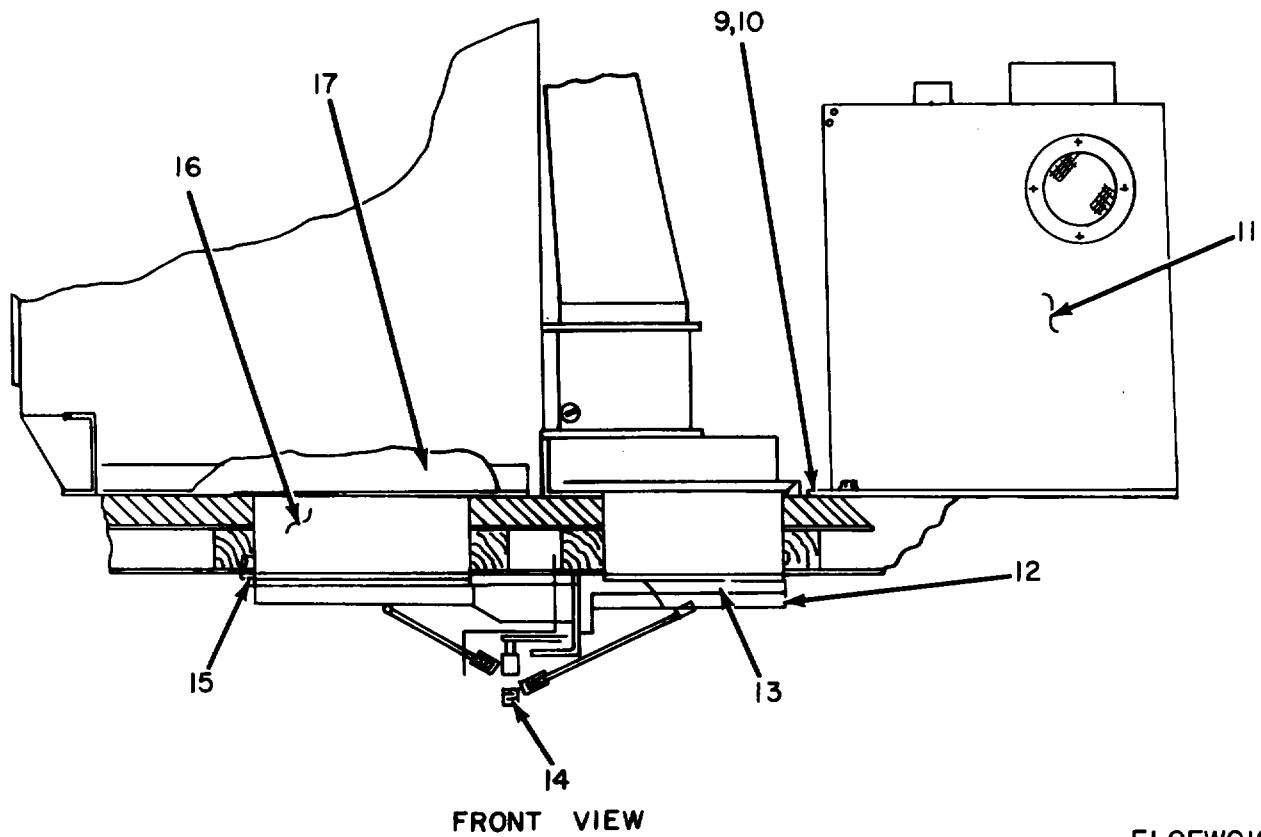
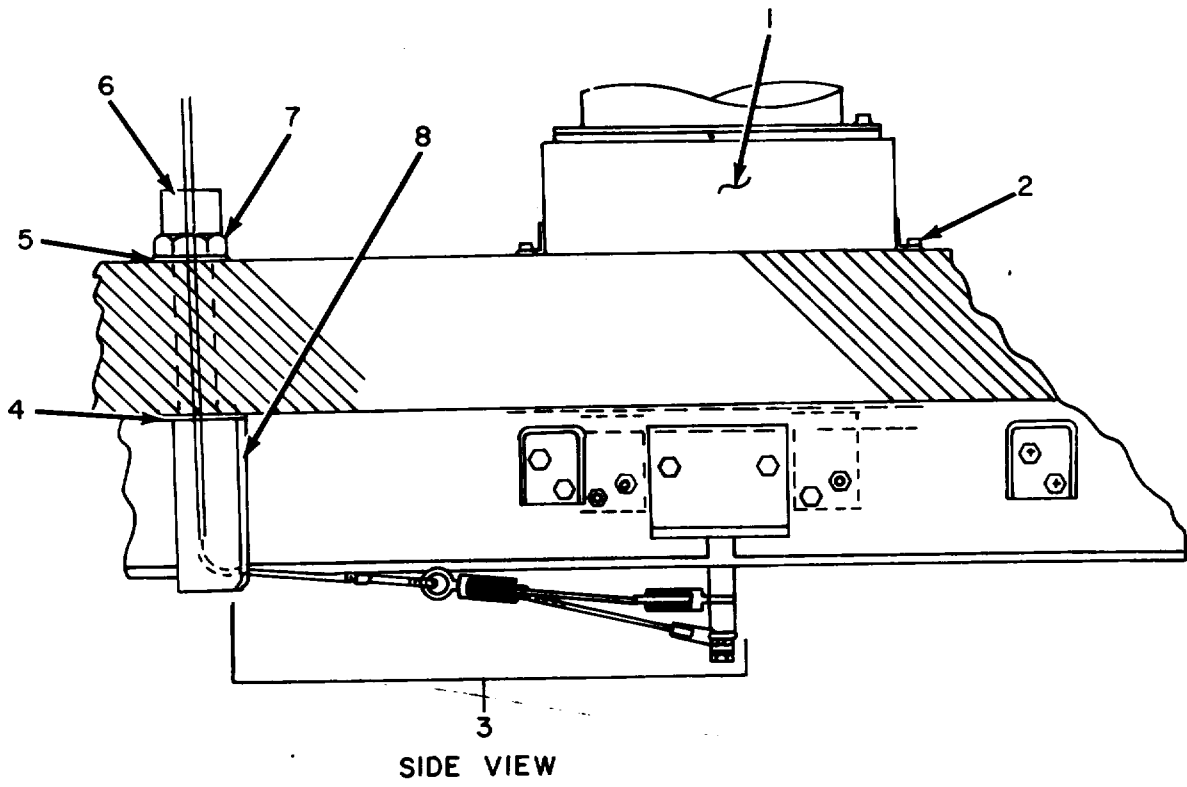

ELOEW012

Figure 12. Tactical Imagery Interpretation Facility AN/TSQ-43 and AN/TSQ-43A, Van Floor, Partial View Exhaust Blower.

SECTION II

TM 11-5895-431-34P

(1) ILLUSTRATION		(2)	(3)	(4)	(5)	(6)	(7)	(8)
(a) FIG NO.	(b) ITEM NO.	SMR CODE	NATIONAL STOCK NUMBER	FSCM	PART NUMBER	DESCRIPTION  USABLE ON CODE	U/M	QTY INC IN UNIT
12	1	XDFFF		94197	SM0688095	GROUP 00 TACTICAL INAGERY INTERPRETATION		
12	2	PAFZZ	5305-00-054-6655	96906	N51957-31	FACILITY AW/TSQ-43 AND AN/TS-43A		
12	3	XDFFF		94197	SMC688105	VAN FLOOR,PARTIAL VIEW EXHAUST SLOYER		
12	4	XDFZZ		79136	X5133-98	BLOWER,HOUSING .....	EA	1
12	5	PAFZZ	5310-00-809-8541	96906	NS27183-27	SCRE, .NACHINE.....	-	EA 11
12	6	XDFZZ		94197	SM8688140	PULLEY AND SUPPORT .....	EA	1
12	7	XDFZZ		94197	SN8Z	RING, RETAINING .....	EA	1
12	8	XDFZZ		59730	5491	WASHER, FLAT .....	EA	2
12	9	XDFZZ		94197	SMC688529	GUIOE, ROPE-.....	EA	1
12	10	XDFZZ		94197	SMC688463	GUIDECABLEI.....	EA	1
12	11	XDFFF		94197	SME688477	ELBOW,ENTRANCE .....	EA	1
12	12	XDFZZ		94197	SMD688084	PADSHOCK MOUNTINGH.....	EA	2
12	13	XDFZZ		94197	SNC688104	PAD, SHOCK MOUNTING .....	EA	2
12	14	XDFFF		94197	SMD688130	MOTOR,GENERATOR.....	EA	1
12	15	PAFZZ	5305-00-281-5727	96906	MS24615-27T	VENTILATION DOR .....	EA	1
12	16	XDFFF		94197	SNC688121	COVER, BLOWER .....	EA	1
12	17	XDFZZ		94197	SMC688124	PULLEY AND SUPPORT .....	EA	1
						SCREWITAPPING, TH[EA .....	EA	16
						HOUSING AND FILIER .....	EA	1
						PLATE1VENT DOOR .....	EA	1

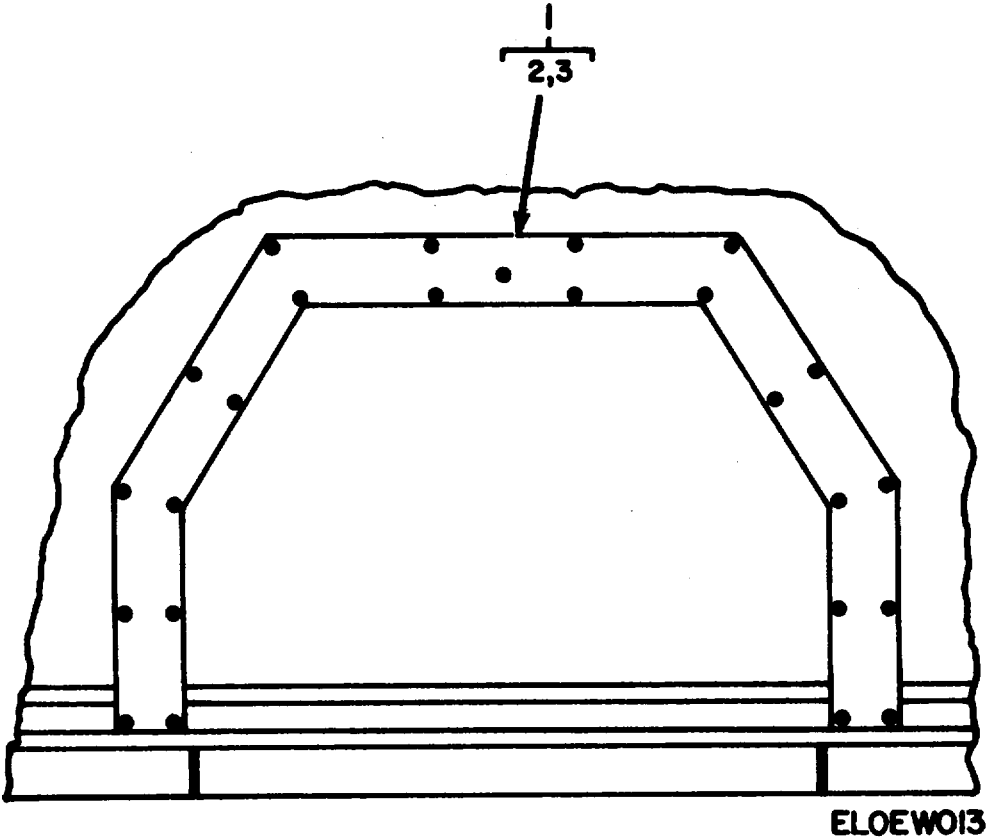

Figure 13. Tactical Imagery Interpretation Facility AN/TSQ-43 and AN/TSQ-43A, Partial Ceiling View.



SECTION II

TM 11-5895-431-34P

(1) ILLUSTRATION		(2)	(3)	(4)	(5)	(6)	(7)	(8)
(a) FIG NO.	(b) ITEM NO.	SMR CODE	NATIONAL STOCK NUMBER	FSCM	PART NUMBER	DESCRIPTION  USABLE ON CODE	U/M	QTY INC IN UNIT
13	1	XOFZZ		94197	SMD688193	GROUP 00 TACTICAL IMAGERY IHTIERPREIATION		
13	2	XDFZZ		94197	SMD688193-1	FACILITY AWT&SG.3 AND A/TSQ-43A		
13	3	XDFZZ		25472	S25-080	PARTIAL CIELING VIEW		
						PLATE, ASSEMBLY .....	EA	2
						PLATE, CEILING .....	EA	2
						INSET,THREADED.....	EA	10
					<b>35</b>			

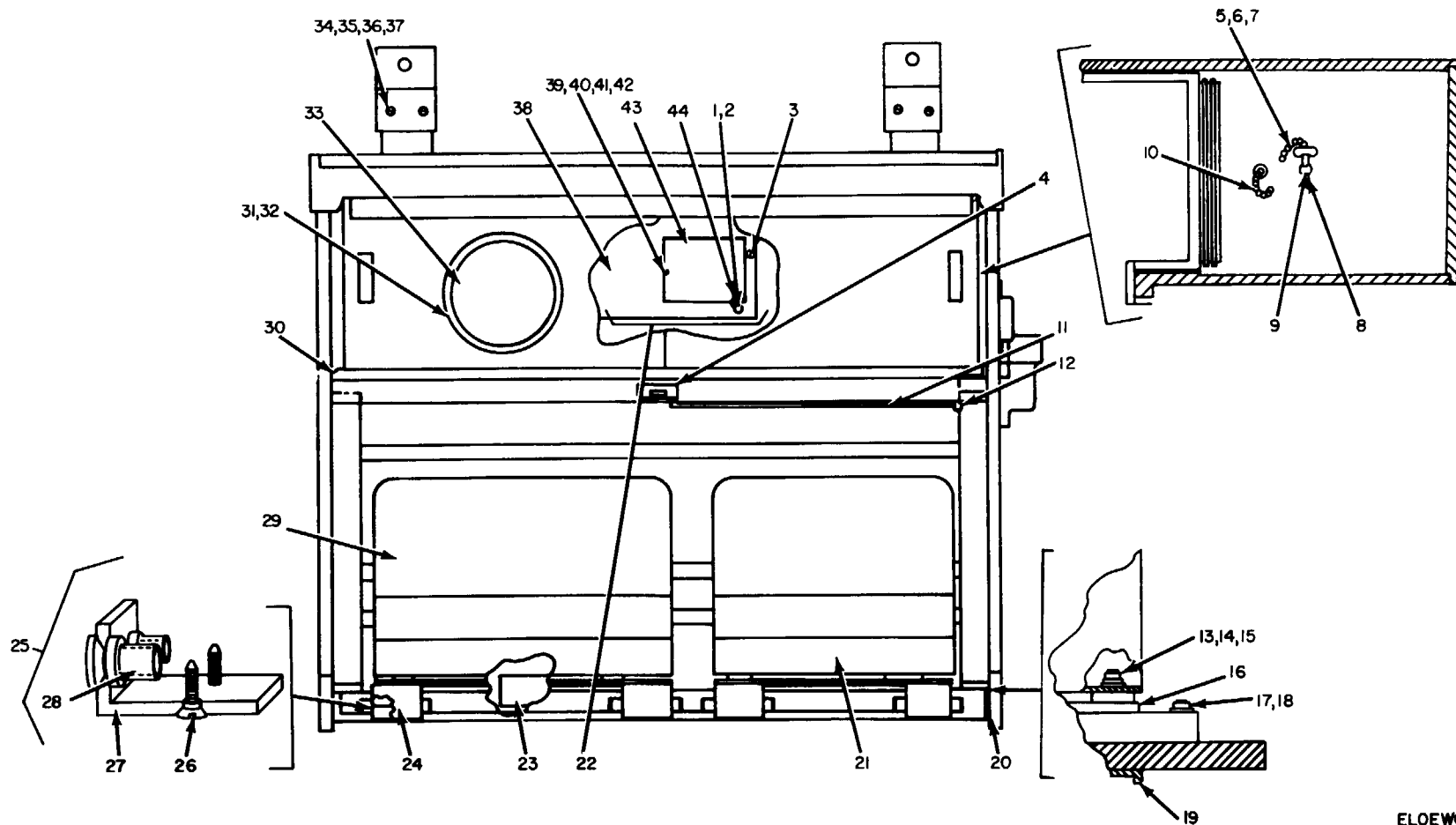

Figure 14. Tactical Imagery Interpretation Facility AN/TSQ-43 and AN/TSQ-43A, Partial Front Wall View.

ELOEW014

Figure 14.

(1) ILLUSTRATION		(2)	(3)	(4)	(5)	(6) DESCRIPTION	(7)	(8)
(a) FIG NO.	(b) ITEM NO.	SMR CODE	NATIONAL STOCK NUMBER	FSCM	PART NUMBER	USABLE ON CODE	U/M	QTY INC IN UNIT
						GROUP 00 TACTICAL IMAGERY INTERPRETATION FACILITY AN/TS-143 AND Ar/TSQ-43A PARIAL FRONT WALL VIEW GROUP 1501 COVER PLATE ASSEMBLY SMC688		
14	1	XDFZZ		70318	10-32NF2AX3-4LG	THUMBSCREW.....	EA	1
14	2	XDFZZ		96906	MS15975-808	WASHER, FLAT.....	EA	1
14	3	PAFZZ	5305-00-058-2065	96906	NS24618-LI	SCREW,TAPPING,THREA.....	EA	7
14	4	XOFZZ		94197	SMC688065	PLAT.....	EA	1
14	5	PAFZZ	4010-00-171-4506	70892	10	CHAIN,BEADED.....	EA	2
14	6	PAFZZ	4030-00-267-7024	10892	LOAD	COUPLING.CHAIN.....	EA	1
14	7	XOFZZ		70892	9-16	RING, SPLIT.....	EA	1
14	8	PAFZZ	5340-00-903-4000	96906	SLT160-6	CLIP, SPRING TENSION.....	EA	1
14	9	XDFZZ		96906	MS35495-503	WASHER,WOOD.....	EA	1
14	10	XDFZZ		70892	SM868829-19	TAPIT, SCREW.....	EA	1
14	11	PAFZZ	5895-00-474-9589	94197	SNC688467	CORD ASSEMBLY, ELAST.....	EA	1
14	12	AFLZZ	5940-00-259-9011	09922	YAEV4CL3	TERI ENAL.LU.....	EA	2
14	13	PAFZZ	5310-00-809-4058	96906	MS27183-10	WASHER, FLAT.....	EA	8
14	14	XDFZZ		96906	MS35495-44	SCREW, WOOD.....	EA	8
14	15	PAFZZ	5305-00-978-9381	96906	MS16997-63	SCREW, CAP, SCKET HE.E.....	EA	4
14	16	XDFZZ		94197	SMC688265	SUPPRT PLATE.....	E	1
14	17	PAFZZ	5305-00-988-1723	96906	MS35206-29	SRE ACHIE.....	EA	2
14	18	PAFZZ	5310-00-R89-2528	96906	MS45904-68	WASHERLOCK.....	EA	2
14	19	XDFZZ		94197	SMC688284	BRACKET.....	E	2
14	20	XDFZZ		94197	SMC688274	BRACKEATDOUBLE.....	EA	2
14	21	PDFFF	585-00-553-6061	80058	TT768GGC	TELETYPEWRITER.....	EA	1
14	22	XDFZZ		94197	SMC688267	COVER PLATE.....	EA	1
14	23	PAOZZ	5895-00-451-6163	80063	SM-C-688283	CONTAINER MODIFIED.....	EA	1
14	24	XDFZZ		94197	SMB688261	PLATE.....	EA	4
14	25	XDFZZ		94197	SMC688269	BRACKET SUBASSEMBLY.....	EA	4
14	26	XDFZZ		96909	M24616-29	SCREW TAPPING.....	EA	8
14	27	XADZZ		94197	SC688269-1	BRACKET.....	EA	1
14	28	XAFZZ		25472	S25-L40	NUT, PLAIN, BLIND RII.....	EA	2
14	29	PDOFF	5815-00-557-5970	80058	ANIUGC-4	TELETYPEWRITER SET.....	EA	1
14	30	XOFZZ		94197	SMB688251-1	BRACKET, SHELF.....	EA	1
14	31	PAEZZ	5310-00-929-6395	96906	4535338-16	ASR, LOC.....	EA	3
14	32	PAFIZ	5305-00-054-6656	96906	MS51957-32	SCREW, MACHINE.....	EA	3
14	33	PA6ZZ	S6645-00-224-8629	81349	MILCLI94	CLOCK,MARINE.MECHAN.....	EA	1
14	34	XDFZZ		96906	MSI5975-B09	WASER,FLAT.....	EA	4
14	35	PAFZZ	5310-00-933-8120	96906	S3533B-138	WASHER,LOCK.....	EA	4
14	36	PAFZZ	5310-00-934-9765	96906	4535650-304	NUT, PLAIN,HEXGON.....	EA	4

SECTION II

TM 11-5895-431-34P

(1) ILLUSTRATION		(2)	(3)	(4)	(5)	(6) DESCRIPTION	(7)	(8)
(a) FIG NO.	(b) ITEM NO.	SMR CODE	NATIONAL STOCK NUMBER	FSCM	PART NUMBER	USABLE ON CODE	U/M	QTY INC IN UNIT
14	37	PAFZZ	5305-00-059-3660	96906	MS51958-64	SCREW,MACHINE .....	EA	4
14	38	XDFZZ		94197	SMC688267-1	PLATE,COVER.....	EA	1
14	39	XDFZZ		70318	6-302SST	WASHER, DIP SPRING .....	EA	1
14	40	XOFZZ		96906	MS15975-806	WASHER, FLAT .....	EA	2
14	41	PAFZZ	5310-00-934-9747	96906	S355649-262	NUT, PLAIN HEXAGON .....	EA	7
14	42	PAFZZ	5305-00-054-6655	96906	M551957-31	SCREW, MACHINE .....	EA	1
14	43	XDFZZ		94197	SC&8B285	COVER ACCESS .....	EA	1
14	44	PAFZZ	5310-00-329-1307	46384	SS032	NUT, PLAIN,CLINCH.....	EA	1
<b>38/(39 blank)</b>								

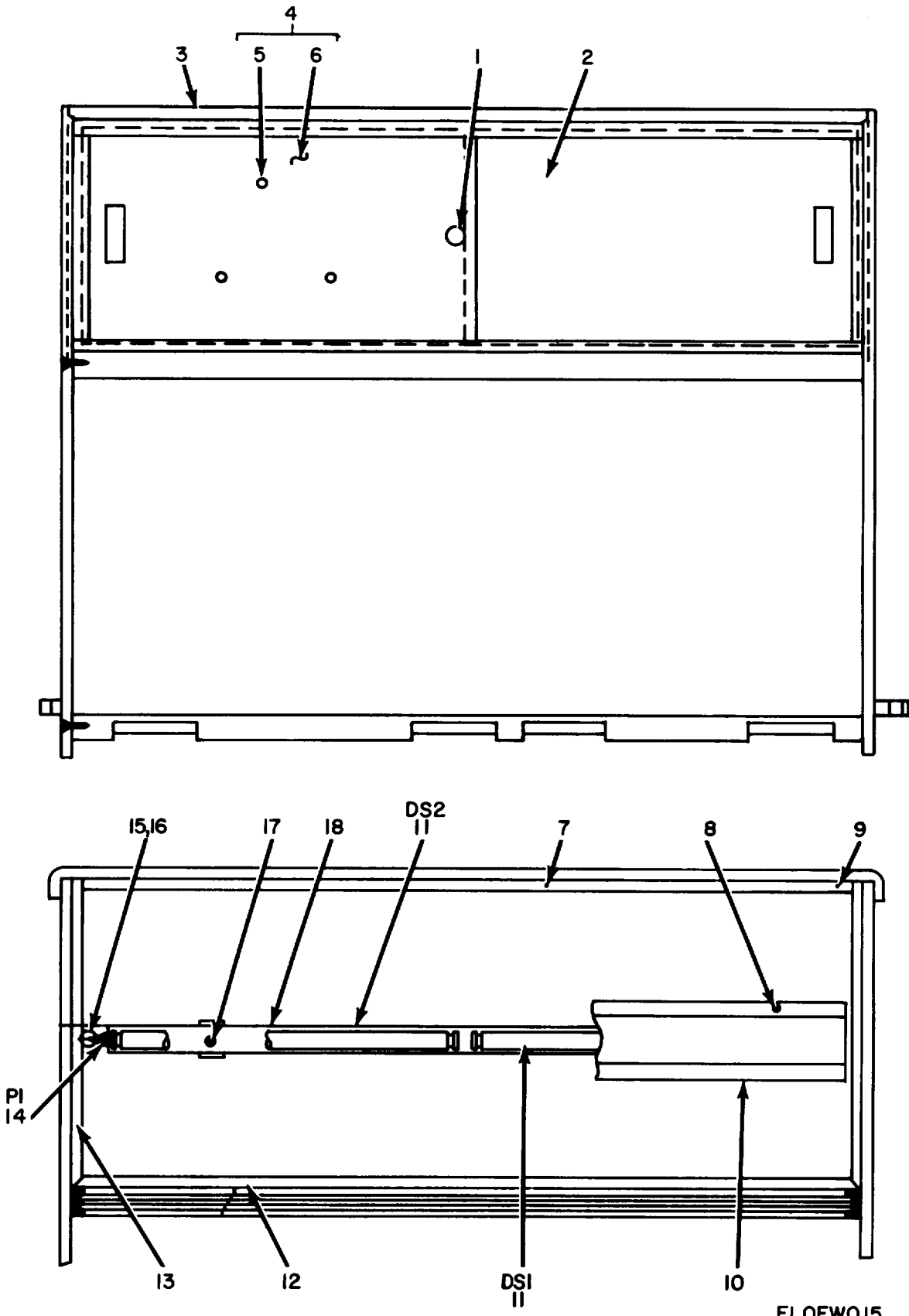

Figure 15. Tactical Imagery Interpretation Facility AN/TSQ-43 and TSQ-43A, Front Wall and Ceiling View.

SECTION II

TM 11-5895-431-34P

(1) ILLUSTRATION		(2)	(3)	(4)	(5)	(6)	(7)	(8)
(a) FIG NO.	(b) ITEM NO.	SMR CODE	NATIONAL STOCK NUMBER	FSCM	PART NUMBER	DESCRIPTION  USABLE ON CODE	U/M	QTY INC IN UNIT
						GROUP 00 TACTICAL IMAGERY INIERPRETATION FACILITY AN/TS--43 AND AN/TSQ' 3A FRONT WALL AND CIELING VIEW GROUP 01 LEFT HAND SLIDING DOOR ASSEMBLY SMO688280 GROUP 0102 FLOURESCENT UNIT 2 LAMP 2		
15	1	XDFZZ		14608	02291-7-8	LOCK, PIN.TUMBLER .....	EA	1
15	2	XDFZZ		94197	SMC688279	DOOR.SLIDING,RIGHT .....	EA	1
15	3	XDFZZ		94197	SME6BB8293-3	PANEL, TOP .....	EA	1
15	4	XDDDD		94197	SMD688280	LEFT HAND SLIDING .....	EA	1
15	5	PAFZZ	5310-00-151-5558	83058	SS58303	NUT, PLAIN, PLATE .....	EA	3
15	6	XDFZZ		94197	SMD688280-1	DOOR,SLIDING.....	EA	1
15	7	XDFZZ		94197	SMC688295-2	TRIM.....	EA	1
15	8	PAFZZ	5305-00-721-4750	96906	MS24618-30	SCREH, TAPPING.THREA.....	EA	20
15	9	PAFZZ	5305-00-058-2065	96906	MS24618-11	SCREW.TAPPING,THREA.....	EA	3
15	10	XDOZZ		94197	SMC688281	GUARD,LIGHT .....	EA	1
15	11	XOOZZ		08108	FI5T8/D	LAMP.FLUORESCENT .....	EA	2
15	12	XDFZZ		94197	SMC688277	BRACKET, TRACK.....	EA	1
15	13	XDFZZ		94197	SMC68276-2	BRACKET.TRACK-.....	EA	1
15	14	PAFZZ	5975-00-152-1144	59730	3302	BOX CONNECTER, ELECT .....	EA	1
15	15	XDFZZ		94197	SM8688262	WASHER.MODIFIED .....	EA	1
15	16	XDFZZ		96906	MS2461B-13	SCREW,TAPPING.THREA.....	EA	2
15	17	PAFZZ	5305-00-058-2082	96906	MS24618-19	SCREW,TAPPING.THREA.....	EA	2
15	18	XDFFF		29725	20A11	FLOURESCENT UNT, 2.....	EA	1
					<b>41</b>			

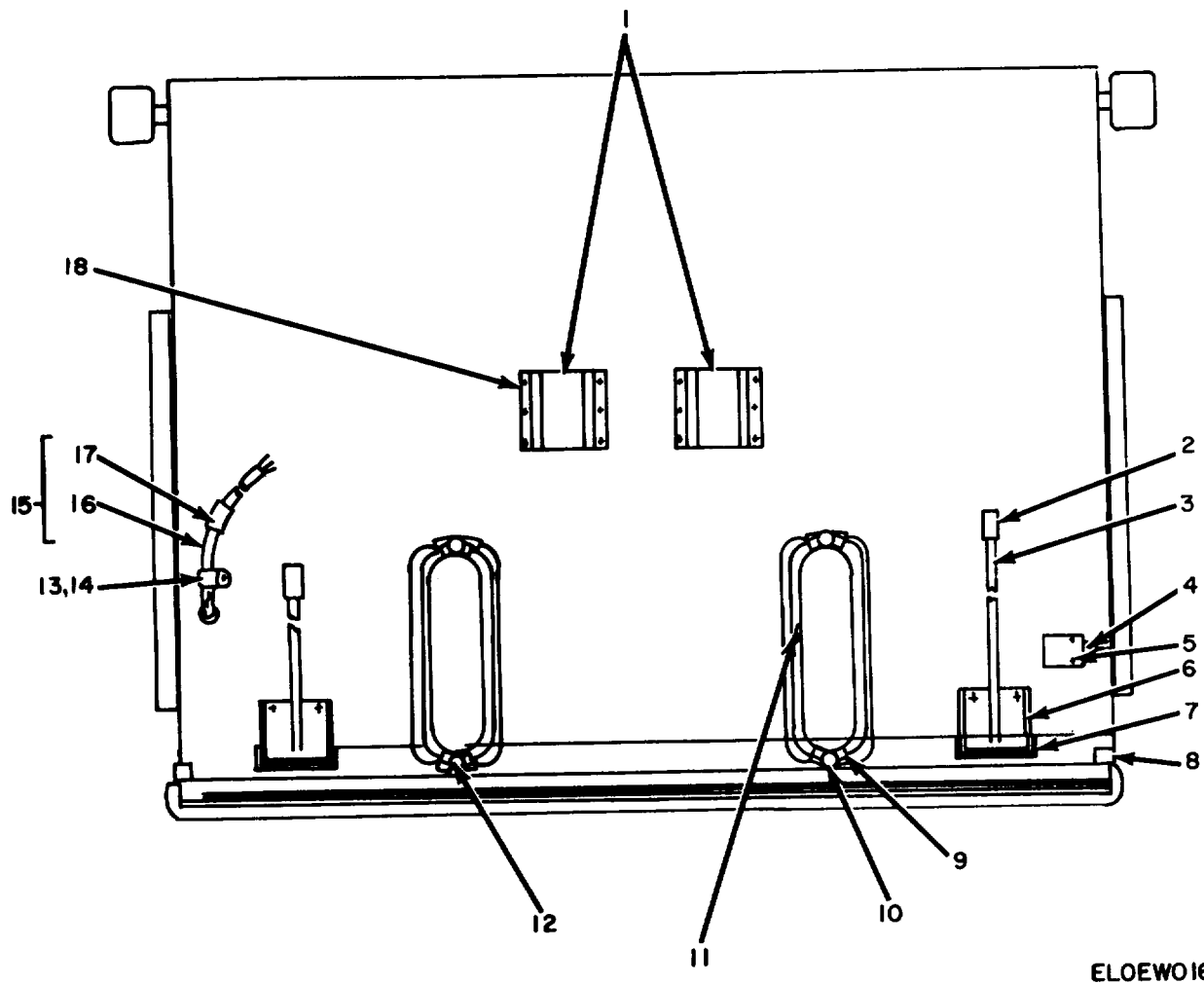

Figure 16. Tactical Imagery Interpretation Facility AN/TSQ-43 and AN/TSQ-43A, Front Wall Top View.

SECTION II

TM 11-5895-431-34P

(1) ILLUSTRATION		(2)	(3)	(4)	(5)	(6)	(7)	(8)
(a) FIG NO.	(b) ITEM NO.	SMR CODE	NATIONAL STOCK NUMBER	FSCM	PART NUMBER	DESCRIPTION  USABLE ON CODE	U/M	QTY INC IN UNIT
						GROUP 00 TACTICAL IMAGERY INTERPRETATION FACILITY ANITSQ-43 AND ANITStt-3A FRONT WALL TOP VIEW		
16	1	XDFZZ		94197	SMC688287	BRACKET, LIGHT .....	EA	2
16	2	XDFZZ		94197	SMB688253	COUPLING, ROD .....	EA	2
16	3	XDFZZ		94197	SMB688252	ROD, CONTROL .....	EA	2
16	4	XDFZZ		96906	MS24610-20	SCREW, TAPPIN .....	EA	8
16	5	XDFZZ		90013	GIANT3A	SHARPENER, PENCIL .....	EA	1
16	6	XDFZZ		94197	SMD68290	SUPPORT, DAMPER .....	EA	2
16	7	XDFZZ		94197	SMD688289	PANEL, DAMPEIR .....	EA	2
16	8	XDFZZ		94197	SMD688258	TRIM .....	EA	2
16	9	PAFZZ	5940-00-551-4338	09922	YAEV4CL2	TERMINAL, LUG .....	EA	10
16	10	PAFZ	5301-00-823-8804	96906	MS27183-9	WASHER, FLAT .....	EA	8
16	11	PAFZZ	5895-00-474-9590	94197	SMC688468	CORD ASSEMBLY, ELAST .....	EA	4
16	12	PAFZZ	5305-00-058-2092	96906	MS24618-52	SCREW, TAPPING THREA .....	EA	4
16	13	PAFZZ	5340-00-205-6302	96906	MS219DG5	CLAMP, SUPPORT .....	EA	1
16	14	PAFZZ	5350-00-058-2086	96906	MS24618-41	SCREW, TAPPING, THREA .....	EA	21
16	15	XDFZZ		94197	SMC688297	CABLE ASSEMBLY .....	EA	1
16	16	XDFZZ		92194	1933-3-25INLG	CABLE, POWER .....	EA	1
16	17	XOFZZ		93906	MS18035-1BK	MARKER, BAND .....	EA	1
16	18	PAFZZ	5309-00-052-2087	96906	MS24618-42	SCREW TAPING, THREA .....	EA	12
					<b>43</b>			



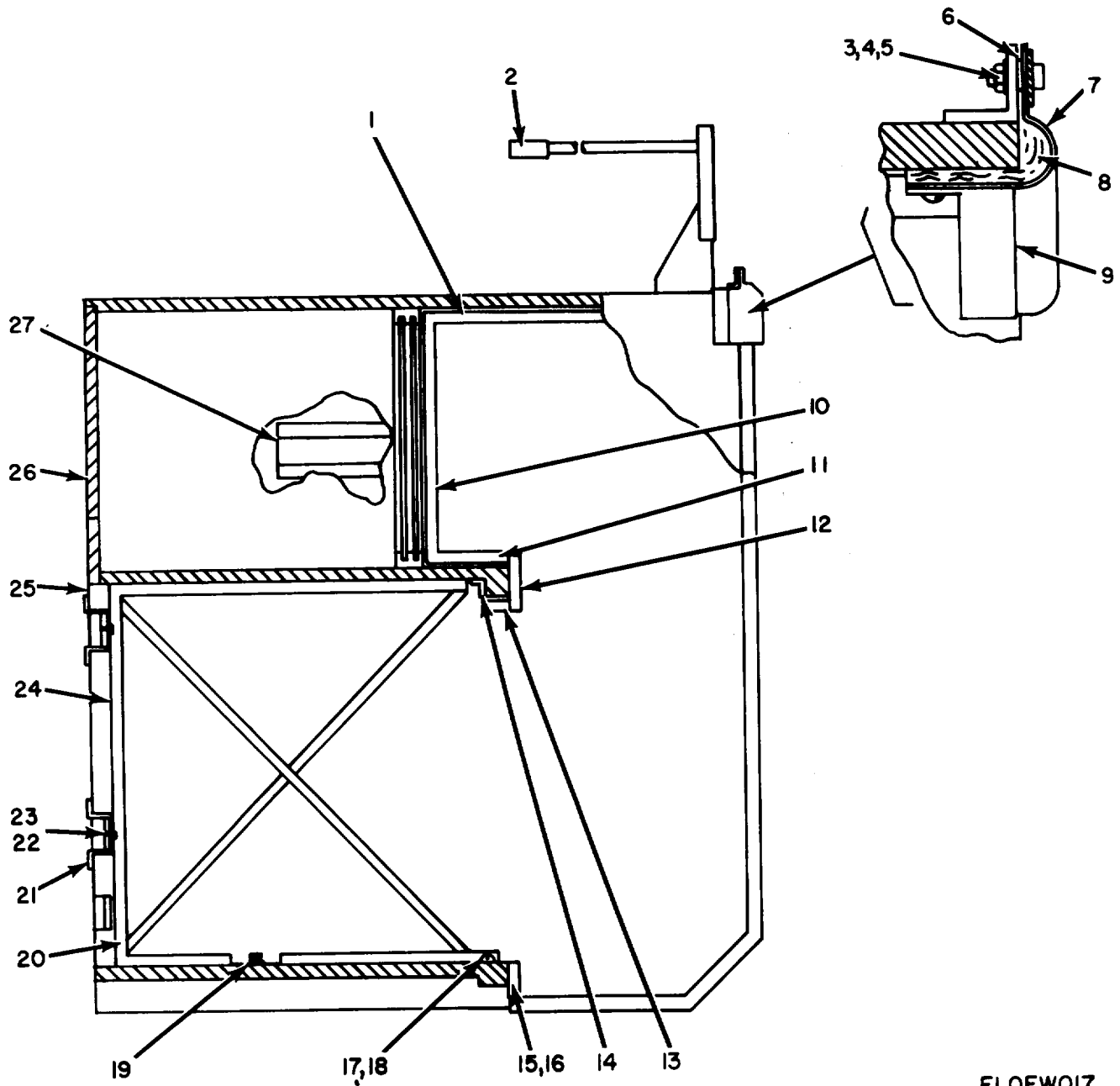

ELOEW017

Figure 17. Tactical Imagery Interpretation Facility AN/TSQ-43 and AN/TSQ-43A, Front Wall, Side View.

SECTION II

TM 11-5895-431-34P

(1) ILLUSTRATION		(2)	(3)	(4)	(5)	(6)	(7)	(8)
(a) FIG NO.	(b) ITEM NO.	SMR CODE	NATIONAL STOCK NUMBER	FSCM	PART NUMBER	DESCRIPTION  USABLE ON CODE	U/M	QTY INC IN UNIT
						GROUP 00 TACTICAL INAGERY INTERPRETATION FACILITY AN/TS43 AND ANITSQ-43A FRONT WALL SIDE VIEW GROUP 0101 ACOUSTICAL BOOTH SUBASSEMBLY SME688293 GROUP 1502 SUPPORT FRAME SUBASSEHIBL SMD618828		
17	1	XDFZZ		94197	SMC688276-1	RACKET, CORNER.....	EA	1
17	2	PAFZZ	5305-00-719-5432	96906	MS51963-34	SETSCREW .....	EA	6
17	3	PAFZZ	5310-00-072-1404	96906	MS7183-6	WASHER, FLAT .....	EA	1
17	4	PAFZZ	5305-00-889-3001	96906	MS3520-231	SCREW,MACHINE .....	EA	1
17	5	PAFZZ	5310-00-045-4007	96906	MS35338-41	WASHER, LOCK .....	EA	7
17	6	XDFZZ		94197	SMC688273	ANGLE, SUPPORT .....	EA	1
17	7	XDFZZ		94197	SND66295-3	TRIM.....	EA	1
17	8	XDFZZ		94197	SMBB88260	CUSHION .....	EA	1
17	9	XDF1Z		94197	SMC48295-1	TRIM.....	EA	2
17	10	XDFZZ		94197	SMC68278	BRACKET, TRACK-.....	EA	2
17	11	XDFZZ		94197	SMB688257-2	BRACKET,SHELF .....	EA	1
17	12	XDFZZ		94197	SMB688256	BRACKET,SHELF .....	EA	2
17	13	XDFZZ		94197	SMB688255	BRACKET,SH ELF .....	EA	2
17	14	XDFZZ		94197	SMC688275	TRIM,SHELF .....	EA	1
17	15	XDFZZ		94197	SMB688254-1	BRACKET,CORNER- .....	EA	1
17	16	XDFZZ		94197	SMB688254-2	BRACKET,SHELF .....	EA	1
17	17	PAFZZ	5305-00-616-6370	96906	MS35307-313	SCREW,CAP,HEXAGON H.....	EA	2
17	18	PAFZZ	5310-00-933-8121	96906	MS3338-139	WASHER,LOCK .....	EA	4
17	19	PAFZZ	5303-00-207-2297	96906	MSS5307-312	SCREW, CAP, HEXAGON H.....	EA	2
17	20	XDFZZ		94197	SMC688272	FRAME, SUWPORT .....	EA	2
17	21	XDFZZ		94197	SMC688270	SUPPORT BRACKET - .....	EA	2
17	22	PAFZZ	5305-00-225-8498	96906	MS90725-33	BOLT, MACHINE .....	EA	4
17	23	PAFZZ	5310-00-407-9566	96906	-MS35338-45	WASHER, LOCK .....	EA	4
17	24	XDFFF		94197	SMD688288	SUPPORT FRAME .....	EA	1
17	25	XDFZZ		94197	SMB688259	TRIM.....	EA	1
17	26	XDFFF		94197	SME688293	ACOUSTICAL BOOTH .....	EA	1
17	27	XDFZZ		94197	SMC688268	BRACKET,MOUNTING.....	EA	2
					<b>45</b>			

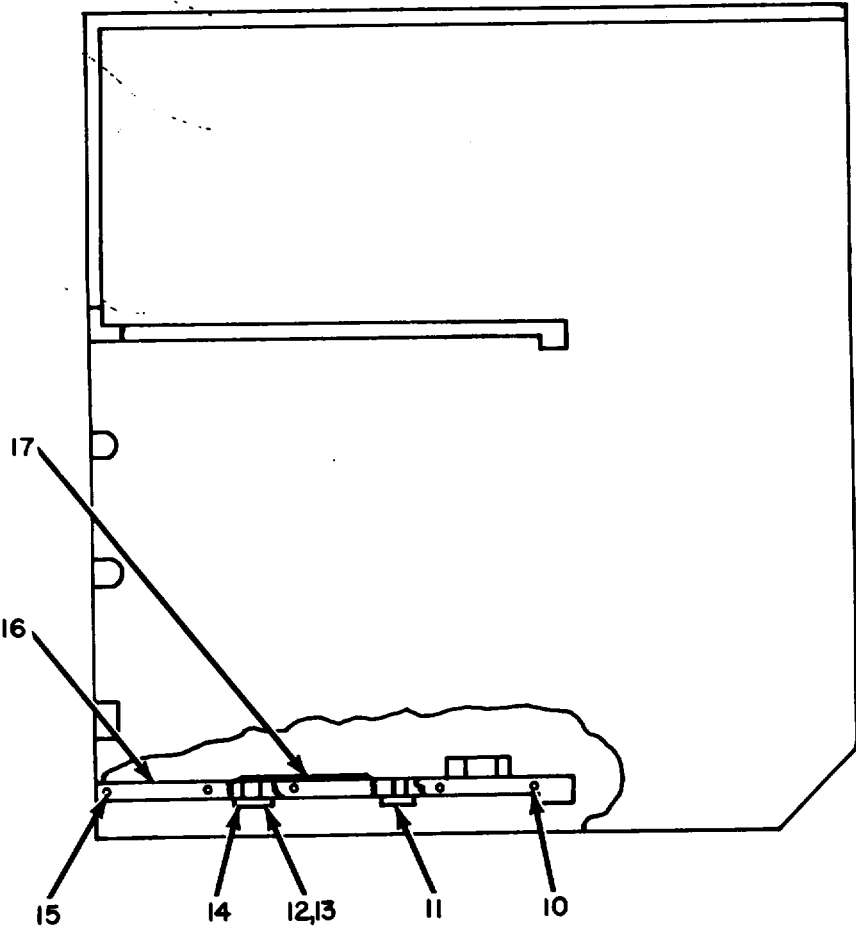
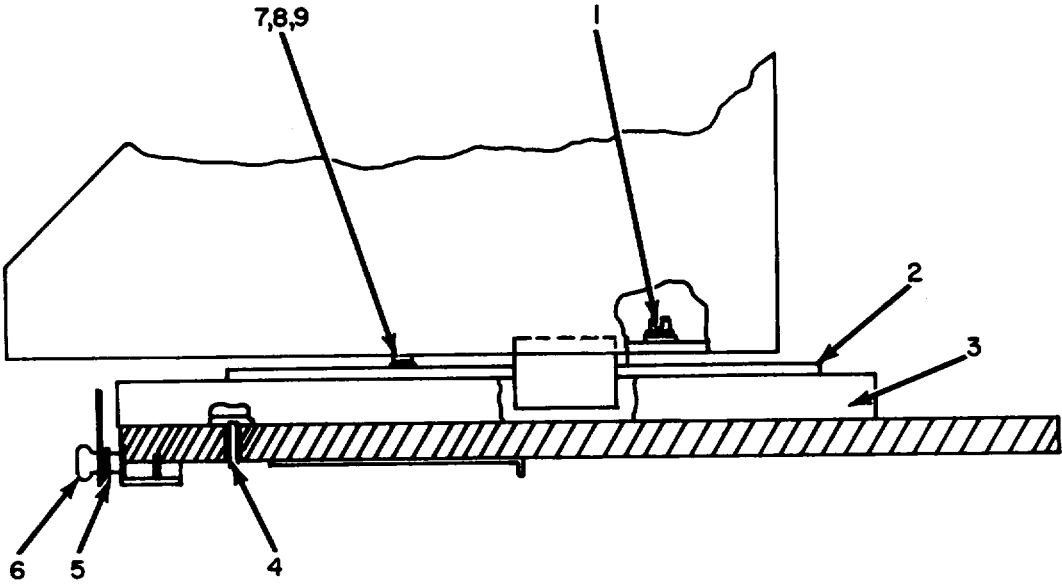

ELOEWO18

Figure 18. Tactical Imagery Interpretation Facility AN/TSQ-43 and AN/TSQ-43A, Front Wall, Side View, Sliderack.

SECTION II

TM 11-5895-431-34P

(1) ILLUSTRATION		(2)	(3)	(4)	(5)	(6)	(7)	(8)
(a) FIG NO.	(b) ITEM NO.	SMR CODE	NATIONAL STOCK NUMBER	FSCM	PART NUMBER	DESCRIPTION  USABLE ON CODE	U/M	QTY INC IN UNIT
18	1	PAFZZ	5305-00-978-9382	96906	MS16997-64	GROUP 00 TACTICAL IMAGERY INTERPRETATION FACILITY AN/ISO-43 AND AN/ISC-43A FRONT WALL SIDE VIEW, SLIDE RACK GROUP 010102 BOTTOM SHELF SUBASSEMBLY S/4E68BZ92		
18	2	XDFZZ		94197	SMC688263	SCREW,CAP, SOCKET HE .....	EA	4
18	3	XDFZZ		94197	SMD688296	SUPPORT PLATE .....	EA	1
18	4	XDFZZ	5305-00-781-5666	96906	MS24693C278	SLIDE, TRAVEL .....	EA	4
18	5	XDFZZ	5310-00-582-5677	96906	MS15975-810	SCREW, MACHINE .....	EA	16
18	6	XDFZZ	5305-00-151-9916	94197	SMC688166-1	WASHER, FLAT .....	EA	4
18	7	XDFZZ		96906	MS15975-807	THUMB SCREW .....	EA	8
18	8	PAFZZ	5310-00-933-8119	96906	MS35338-137	WASHER, FLAT .....	EA	16
18	9	PAFZZ	5305-00-054-6670	96906	MS35338-137	WASHER, LOCK .....	EA	1
18	10	XDFZZ		96906	MS51957-45	SCREW, MACHINE .....	EA	8
18	11	PAFZZ	5310-00-579-3853	96906	MS35494-35	SCREW, DOOR .....	EA	28
18	12	XDFZZ		83058	SS48444	NUT, PLAIN, PLATE .....	EA	16
18	13	XDFZZ		96906	MS35494-44	SCREW, DOOR .....	EA	4
18	14	XDFZZ		94197	SMB688294	WASHER, FLAT .....	E	32
18	15	PAFZZ		83058	SS58114	TEENUT .....	EA	4
18	16	XDFZZ		94197	MS24615-41	SCREW, TAPPING, THREA .....	EA	12
18	17	XDFZZ		94197	SME688292-1	PANEL .....	EA	1
18		XDFZZ		94197	SME688292	BOTTOM, SHELF .....	EA	1

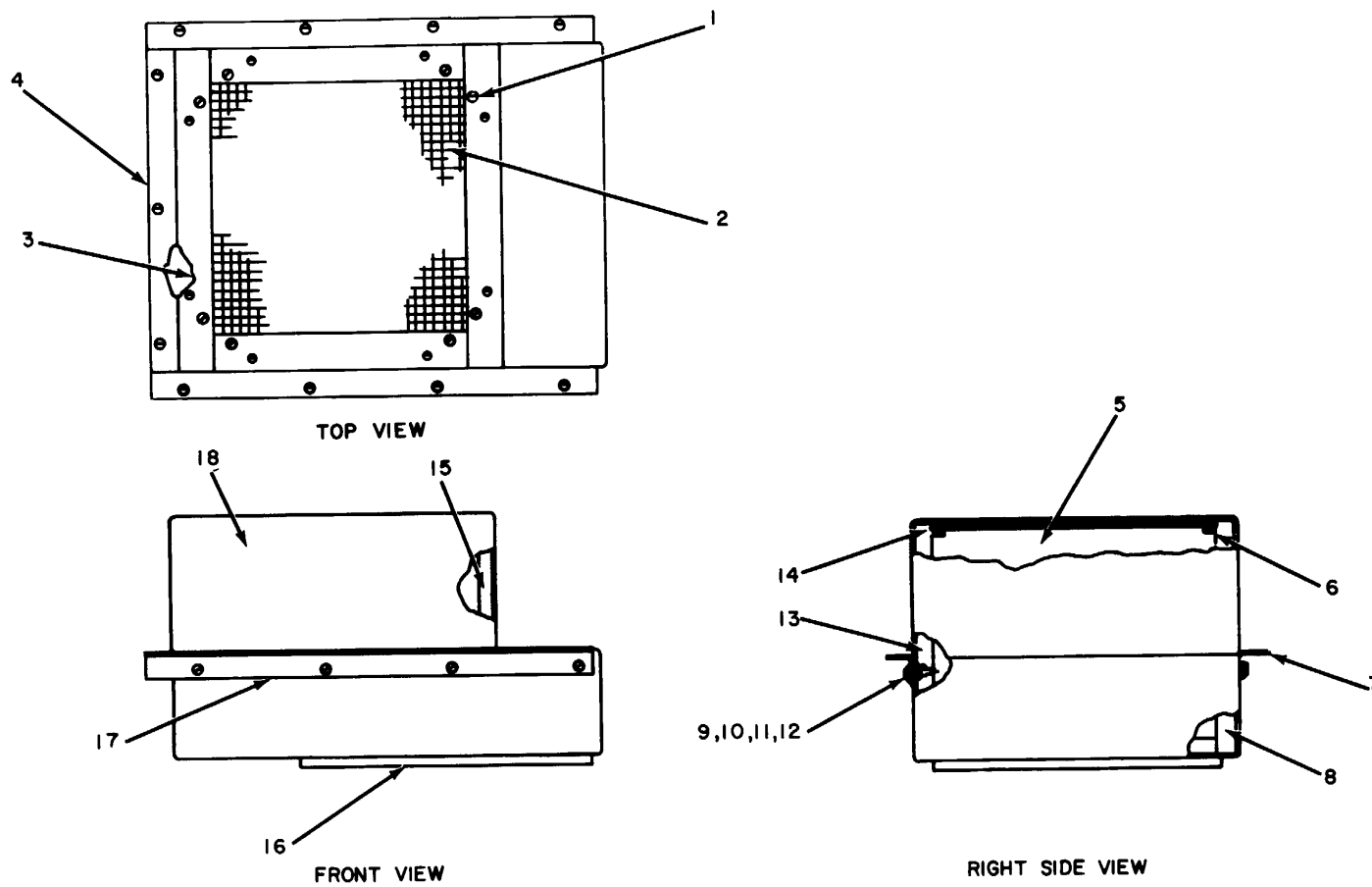

Figure 19. Tactical Imagery Interpretation Facility AN/TSQ-43 and AN/TSO-43A, Blower Housing Assembly. ELOEW019

SECTION II

TM 11-5895-431-34P

(1) ILLUSTRATION		(2)	(3)	(4)	(5)	(6)	(7)	(8)
(a) FIG NO.	(b) ITEM NO.	SMR CODE	NATIONAL STOCK NUMBER	FSCM	PART NUMBER	DESCRIPTION  USABLE ON CODE	U/M	QTY INC IN UNIT
						GROUP 16 BLOWER HOUSING ASSEMBLY SND688095		
						GROUP 1601 BLOWER HOUSING SMD688096		
19	1	PAFZZ	5305-00-770-2519	96906	MS5199-15	SCREW.MACHINE .....	EA	8
19	2	XDFZZ		94197	SMB688099	WIRE CLOTH,MESH .....	EA	1
19	3	XOFZZ		94197	MS8688100	STRIP.NUING.....	EA	4
19	4	XDFZZ		94197	SMC688103	RACKET.BLOYER.....	EA	1
19	5	XDFZZ		94197	SMB688092-2	LINER, NSULATINGL A T IN.....	EA	1
19	6	PAFZZ	5310-00-023-7651	46384	LAS032-2	NUT, SELF-LOCKI(NGLCL E .....	EA	8
19	7	XDFZZ		94197	SMC688101	BRACKET,BLOWER .....	EA	1
19	8	XDFZZ		94197	SMC6880917-	LINER.ISULATING .....	EA	1
19	9	PAFZZ	5310-00-8805976	96906	MS1579-806	WASHNIG,FLAT .....	EA	24
19	10	PAFZZ	5305-00-054-6654	96906	MS1957-30	SCREW,MACHINE .....	EA	24
19	11	PAFZZ	5310-00-929-6395	96906	MS35338-136	WASHER, LOCK .....	EA	12
19	12	PAFZZ	5310-00-934-9747	96906	MS35649-262	NUT, PLAIN, HEXAGON .....	EA	12
19	13	XDFZZ		94197	SMC608097-2	LINER, INSULATING.....	EA	1
19	14	XDFZZ		94197	SMD688096-1	SHEET.ALUMIU .....	EA	1
19	15	XDFZZ		94197	SMB688092-1	LINER.INSULATINGC .....	EA	2
19	16	XDFZZ		94197	SMB688098	GASKET, BLOIER IOUNT .....	EA	1
19	17	XDFZZ		94197	SMC688102	BRACKET, BLOWER .....	EA	1
19	18	XDFFF		94197	SMD688096	BLOMR HOUSNG .....	EA	1
<b>49</b>								

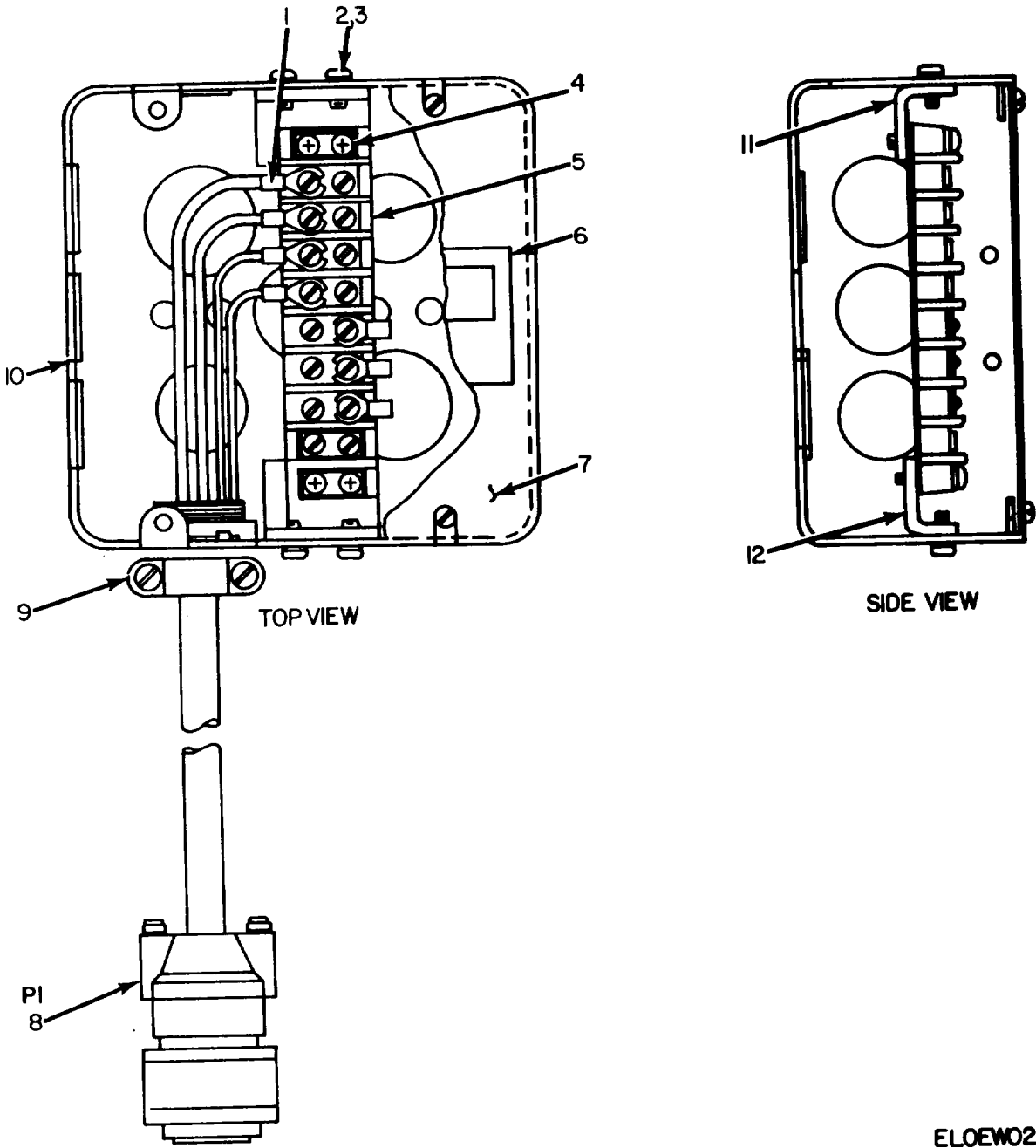

Figure 20. Tactical Imagery Interpretation Facility AN/TSQ-43 and AN/TSQ-43A, Box, Distribution.

ELOEW020

SECTION II

TM 11-5895-431-34P

(1) ILLUSTRATION		(2)	(3)	(4)	(5)	(6) DESCRIPTION	(7)	(8)
(a) FIG NO.	(b) ITEM NO.	SMR CODE	NATIONAL STOCK NUMBER	FSCM	PART NUMBER	USABLE ON CODE	U/M	QTY INC IN UNIT
						GROUP 17 OX DISTRIBUTION SMD689360		
20	1	PAFZZ	5940-00-283-5280	96906	MS25036-106	TERNINAL,LUG.....	EA	4
20	2	PAFZLZ	5305-00-054-6651	96906	MS51957-27	SCREW,MACHINE .....	EA	4
20	3	PAFZZ	5310-00-9239	96906	MS35331-136	WASSHER,LOCK.....	EA	8
20	4	PAFZZ	5305-00-06S5	96906	MSS957-31	SCREW,MACHINE .....	EA	4
20	5	XDFZZ		75382	20008	TERMINAL BOARD.....	EA	1
20	6	XDFZZ		94197	SMC681065	PLAT .....	E	1
20	7	PAFZZ	5975-00-280-7445	78229	72C1	COVER,JUNCTION BOX .....	EA	1
20	8	PAFZZ	5935-00-725-4153	96906	NS310IIS	CONNECTOR PLUG,ELEC.....	EA	1
20	9	PAFZZ	5975-00-935-2293	59730	3302M	BOX,CONNECTOR.ELECT.....	EA	1
20	10	XDFZZ		94197	SMD679361	BOX,OUTLET.MODIFIED.....	EA	1
20	11	XDFZZ		94197	SMB89362-1	BRACKET,MOUNTING.....	EA	1
20	12	XDFLZ		94197	SMB689362-2	BRACKET,MOUNTING.....	EA	1
					<b>51</b>			



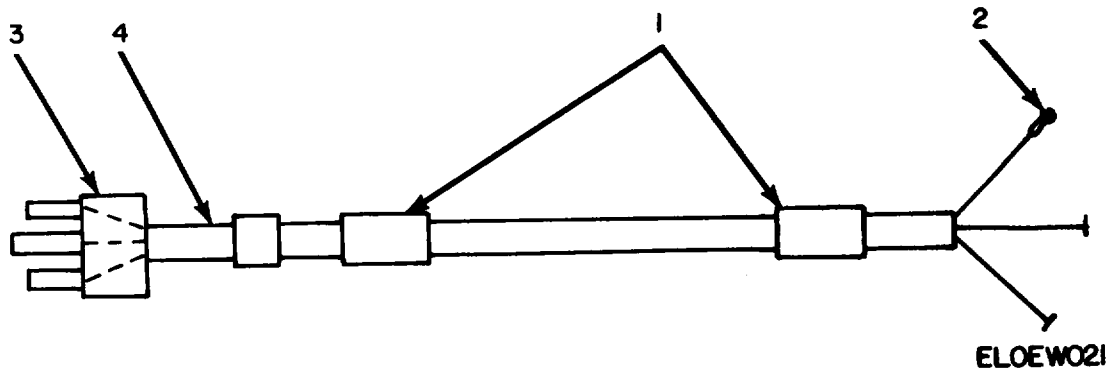

Figure 21. Tactical Interpretation Facility AN/TSQ-43 and AN/TSQ-43A, Cable Assembly, Acoustical Booth.

SECTION II

TM 11-5895-431-34P

(1) ILLUSTRATION		(2)	(3)	(4)	(5)	(6)	(7)	(8)
(a) FIG NO.	(b) ITEM NO.	SMR CODE	NATIONAL STOCK NUMBER	FSCM	PART NUMBER	DESCRIPTION  USABLE ON CODE	U/M	QTY INC IN UNIT
21	1	XDFZZ		96906	S18035-1-2	GROUP 18 CABLE ASSEMBLY ACOUSTICAL		
21	2	XDFZZ	5940-00-283-5280	96906	HS25036-6	BOOTH SN8688613	EA	2
21	3	XDFZZ		94197	StB688613-1	MARKER, BAND .....	EA	1
21	4	PAFZZ	5940-00-144-2269	00779	320562	TERMIALLUG .....	EA	1
						CONNECTO .....	EA	2
						SPLICE, CONDUCTOR .....		
					<b>53</b>			

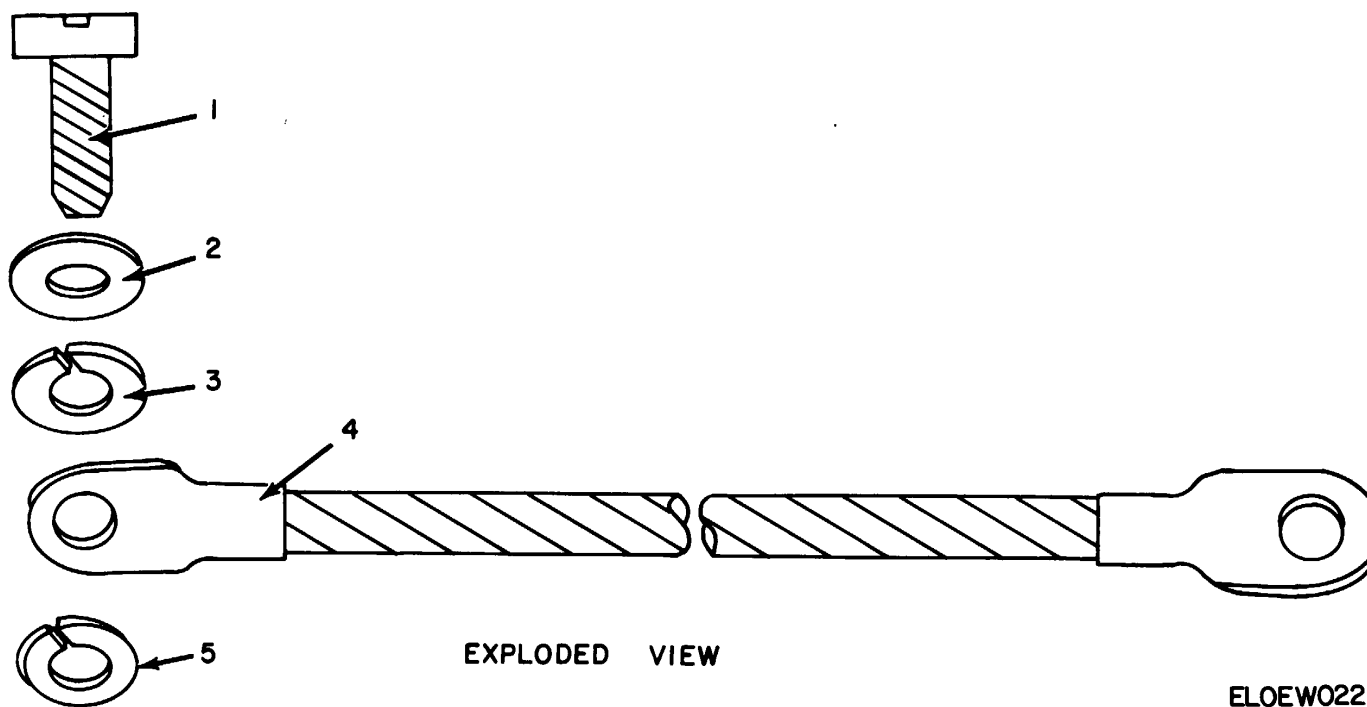

Figure 22. Tactical Imagery Interpretation Facility AN/TSQ-43 and AN/TSQ-43A, Cable Assembly, Ground.

(1) ILLUSTRATION		(2)	(3)	(4)	(5)	(6)	(7)	(8)
(a) FIG NO.	(b) ITEM NO.	SMR CODE	NATIONAL STOCK NUMBER	FSCM	PART NUMBER	DESCRIPTION  USABLE ON CODE	U/M	QTY INC IN UNIT
						GROUP 19 CABLE ASSEMBLY GROUND SMC688175		
22	1	PAFZZ	5305-00-052-6923	9906	MS24629-59	SCREW, TAPPING, THREA.....	EA	1
22	2	PAFZZ	5310-00-809-4058	96906	MS27183-10	WASHER, FLAT .....	EA	1
22	3	PAFZZ	5310-00-933-8121	96906	MS35338-139	WASHER, LOCK .....	EA	1
22	4	PAFZZ	5940-00-557-4338	09922	YAEV4CL2	TERMINAL, LUG .....	EA	2
22	5	PAFZZ	5310-00-889-2S28	96906	MS45904-68	WASHER, LOCK .....	EA	1



TOP VIEW

ELOEW023

Figure 23. Tactical Imagery Interpretation Facility AN/TSQ-43 and AN/TSQ-43A, Cable Assembly, Heater Control.

SECTION II

TM 11-5895-431-34P

(1) ILLUSTRATION		(2)	(3)	(4)	(5)	(6)	(7)	(8)
(a) FIG NO.	(b) ITEM NO.	SMR CODE	NATIONAL STOCK NUMBER	FSCM	PART NUMBER	DESCRIPTION  USABLE ON CODE	U/M	QTY INC IN UNIT
23	1	XDFZZ		96906	MS17822-1-9A	GROUP 20 CABLE ASSEMBLY HEATER CONTROL SMB688606		
23	2	XDFZZ		02660	78PF9	MARKER, CABLE.....	EA	4
23	3	PAFZZ	5935-00-502-9666	02660	86PM9	CONNECTOR, PLU..... CONNECTOR, PLUG, ELEC.....	EA EA	1 1

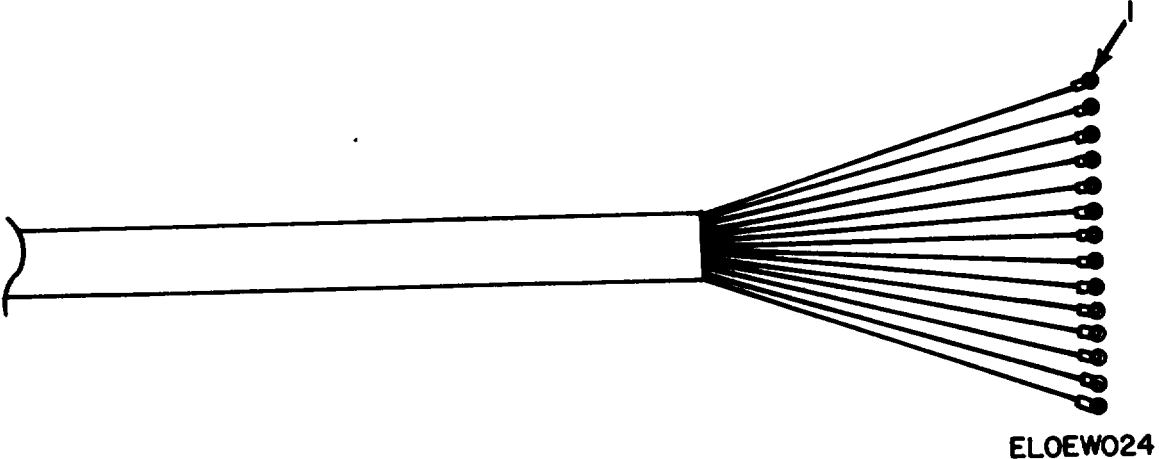

Figure 24. Tactical Imagery Interpretation Facility AN/TSQ-43 and AN/TSQ-43A, Cable Assembly, Teletype.

SECTION II

TM 11-5895-431-34P

(1) ILLUSTRATION		(2)	(3)	(4)	(5)	(6)	(7)	(8)
(a) FIG NO.	(b) ITEM NO.	SMR CODE	NATIONAL STOCK NUMBER	FSCM	PART NUMBER	DESCRIPTION  USABLE ON CODE	U/M	QTY INC IN UNIT
24	1	XDFZZ		94197	YAE22G15	GROUP 21 CABLE ASSEMBLY TELETYPE SMB688616  LUG, CRIMP .....	EA	24



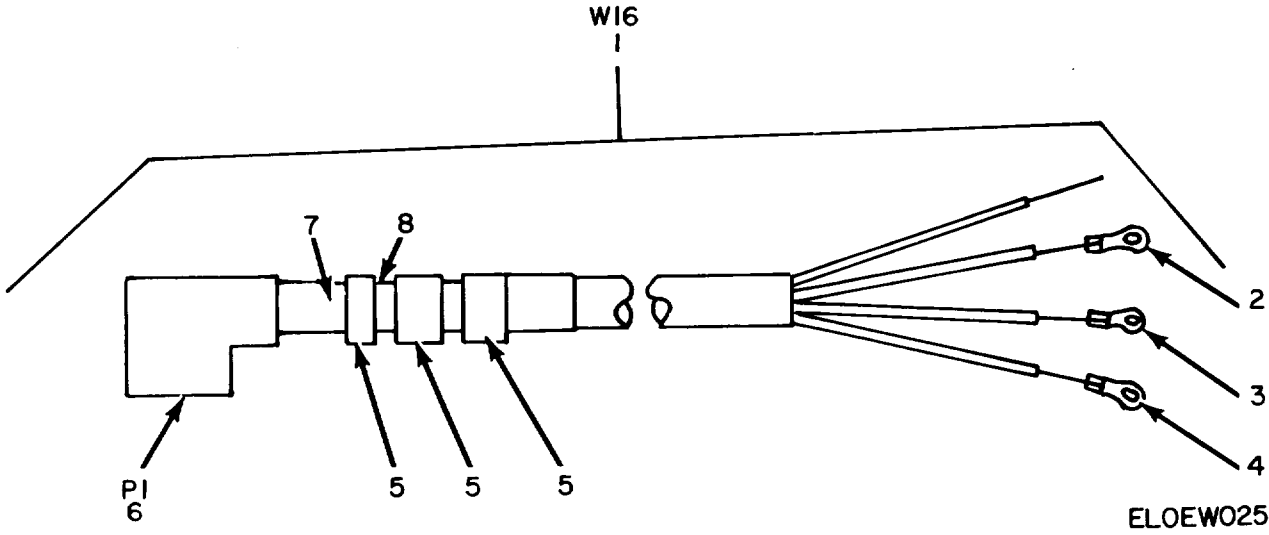
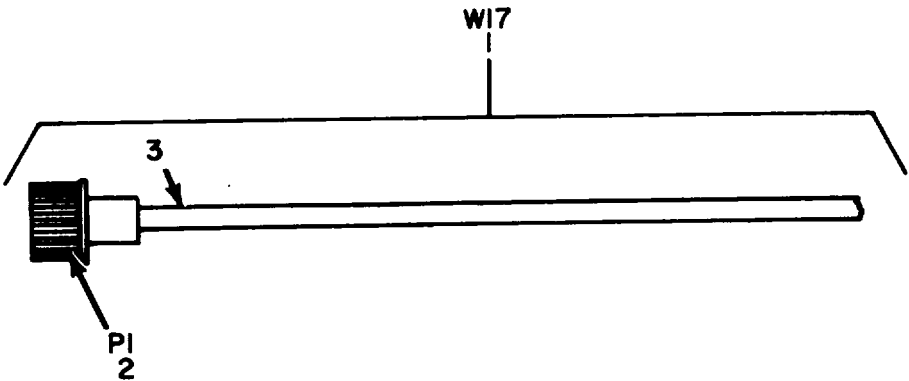

Figure 25. Tactical Imagery Interpretation Facility AN/TSQ-43 and AN/TSQ-43A Cable Assembly, Viewer No. 2.

SECTION II

TM 11-5895-431-34P

(1) ILLUSTRATION		(2)	(3)	(4)	(5)	(6)	(7)	(8)
(a) FIG NO.	(b) ITEM NO.	SMR CODE	NATIONAL STOCK NUMBER	FSCM	PART NUMBER	DESCRIPTION  USABLE ON CODE	U/M	QTY INC IN UNIT
						GROUP 22 CABLE ASSEMBLY VIEWER NO. 2 SMB688616		
25	1	XDFFF		94197	SMB688616	CABLE ASSEMBL .....	EA	11
25	2	PAFZZ	5940-00-143-4771	96906	MS25036-103	TERMINAL, LUG .....	EA	1
25	3	PAFZZ	5940-00-143-5284	96906	MS25036-115	TERMINAL, LUG .....	EA	1
25	4	PAFZZ	5940-00-143-4774	96906	MS25036-153	TERMINAL, LUG .....	EA	1
25	5	XDFZZ		96906	MS18035-1-2	MARKER, BAND .....	EA	3
25	6	XDFZZ		96906	MS3106A18-4205	CONNECTOR, PLU.....	EA	1
25	7	XDFZZ		92194	PVC105-3-8 CLEAR	INSULATION, SLEEVING .....	FT	3
25	8	XDFZZ		92194	PVC105-3-8 WHITE	INSULATION, SLEEVING .....	FT	2



ELOEW026

Figure 26. Tactical Imagery Interpretation Facility AN/TSQ-43 and AN/TSQ-43A, Cable Assembly, Viewer No. 3.

SECTION II

TM 11-5895-431-34P

(1) ILLUSTRATION		(2)	(3)	(4)	(5)	(6)	(7)	(8)
(a) FIG NO.	(b) ITEM NO.	SMR CODE	NATIONAL STOCK NUMBER	FSCM	PART NUMBER	DESCRIPTION  USABLE ON CODE	U/M	QTY INC IN UNIT
26	1	XDFFF	5935-00-879-3265	94197	SM8688617	GROUP 23 CABLE ASSEMBLY VIEWER NO. 3 SMB688617		
26	2	PAFZZ		96906	MS3106R18-11P	CABLE ASSEMBL .....	EA	1
26	3	XDFZZ		92194	1956-4	CONNECTOR, PLUG, ELEC..... CABLE, POWER, ELECTRI .....	EA FT	1 5

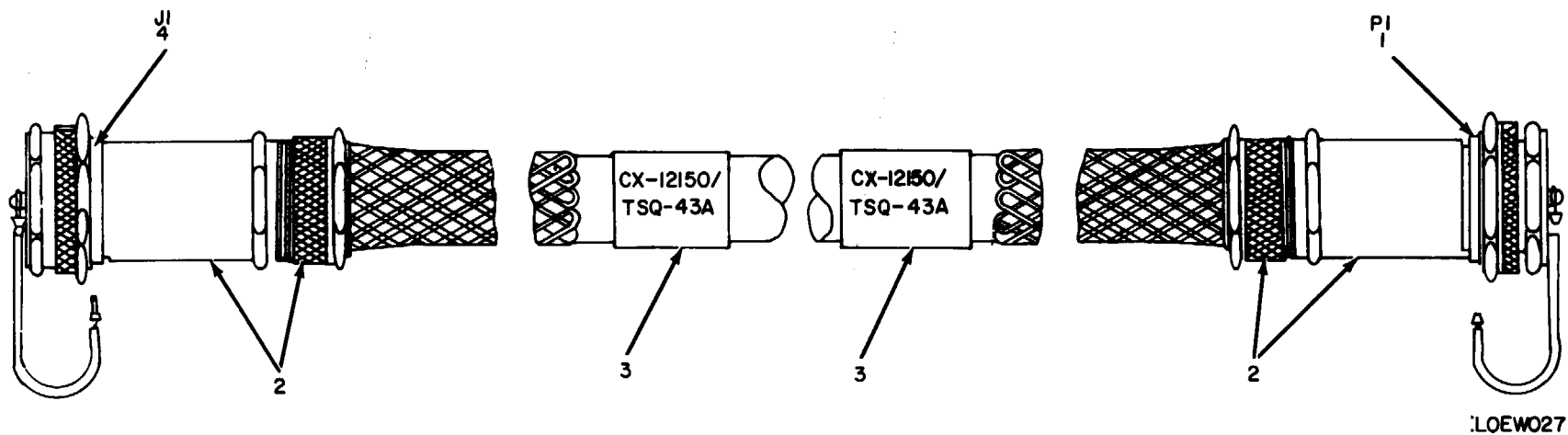
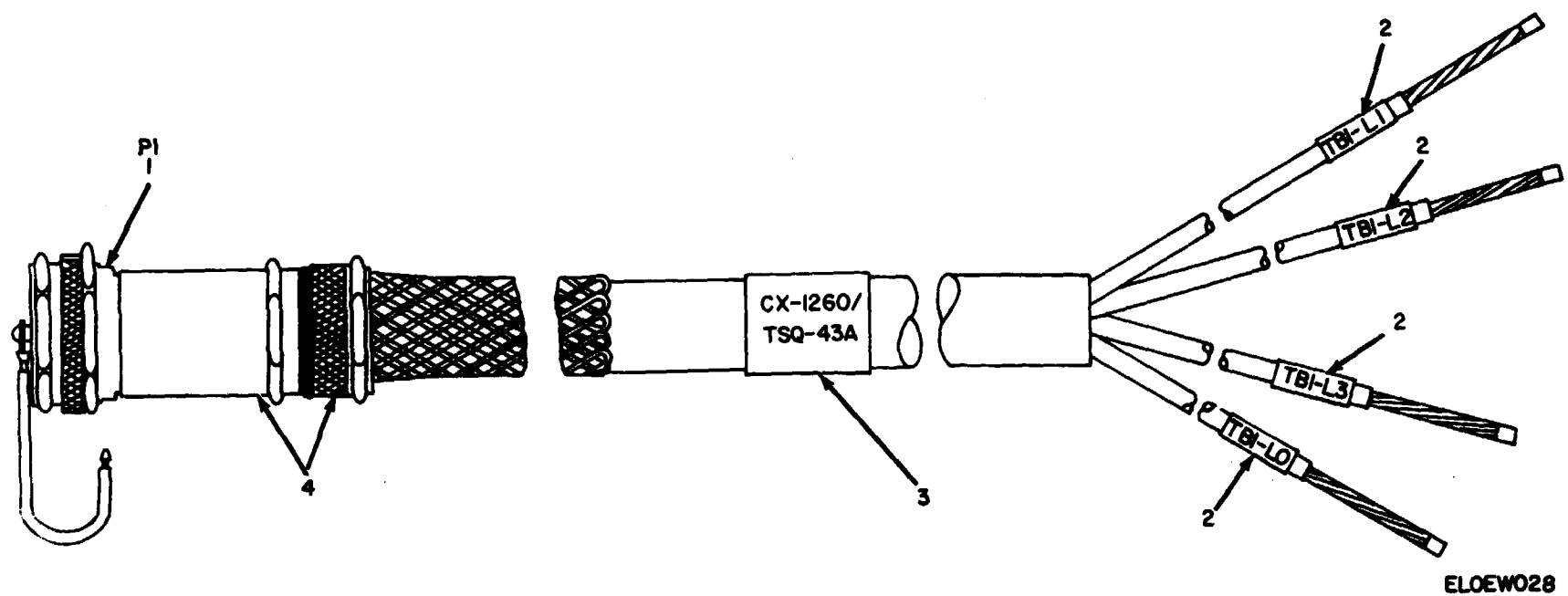

Figure 27. Tactical Imagery Interpretation Facility AN/TSO-43 and AN/TSQ-43A, Cable Assembly, Power, CX-12150/TSQ-43A.

SECTION II

TM 11-5895-431-34P

(1) ILLUSTRATION		(2)	(3)	(4)	(5)	(6) DESCRIPTION	(7)	(8)
(a) FIG NO.	(b) ITEM NO.	SMR CODE	NATIONAL STOCK NUMBER	FSCM	PART NUMBER	USABLE ON CODE	U/M	QTY INC IN UNIT
						GROUP 24 CABLE ASSEMBLY POWER CX12150TSQ43A		
27	1	PAFZZ	5935-00-999-7573	49367	ZZMWB1016- 23004	CONNECTOR, PLUG, ELEC.....	EA	1
27	2	XDFZZ		49367	ZZMW2016-22-50	ADAPTER, CABLE TO.....	EA	2
27	3	XDFZZ		94197	SCB34065	BAND, IDENTIFICATION.....	EA	2
27	4	XDFZZ		49367	ZZMWB1516- 23504	CONNECTOR, PLUG, ELEC.....	EA	1



ELOEW028

Figure 28. Tactical Imagery Interpretation Facility AN/TSQ-43 and AN/TSQ-43A, Cable Assembly, Power, CX-12160/TSQ-43A3.

SECTION II

TM 11-5895-431-34P

(1) ILLUSTRATION		(2)	(3)	(4)	(5)	(6)	(7)	(8)
(a) FIG NO.	(b) ITEM NO.	SMR CODE	NATIONAL STOCK NUMBER	FSCM	PART NUMBER	DESCRIPTION  USABLE ON CODE	U/M	QTY INC IN UNIT
28	1	XDFZZ		49367	ZZMWB1516-23504	GROUP 25 CABLE ASSEMBLY POWER CX12160TSQ43A CONNECTOR, PLUG, ELEC.....	EA	1
28	2	XDFZZ		94197	SMD688553-4	TUBING, SHRINK.....	EA	4
28	3	XDFZZ		94197	SCB34065	BAND, IDENTIFICATION .....	EA	1
28	4	XDFZZ		49367	ZZMW2016-22-50	ADAPTER, CABLE TO .....	EA	1



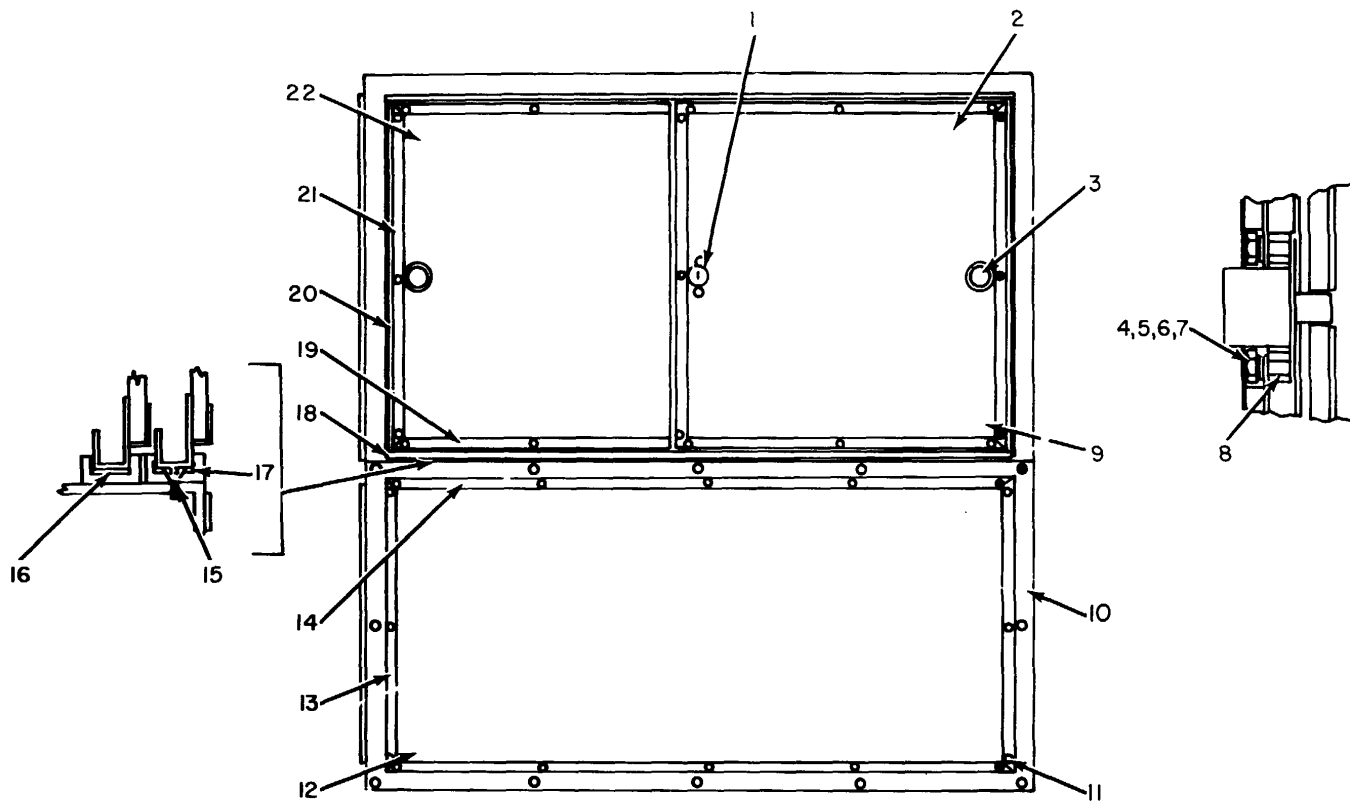

ELOEW029

Figure 29. Tactical Imagery Interpretation Facility AN/TSO-43 and AN/TSQ-43A. Center Storage Cabinet.

SECTION II

TM 11-5895-431-34P

(1) ILLUSTRATION		(2)	(3)	(4)	(5)	(6)	(7)	(8)
(a) FIG NO.	(b) ITEM NO.	SMR CODE	NATIONAL STOCK NUMBER	FSCM	PART NUMBER	DESCRIPTION  USABLE ON CODE	U/M	QTY INC IN UNIT
CENTER STORAGE CABINET								
29	1	XDFZZ		14608	02291-7-8	LOCK, PIN TUMBLER .....	EA	2
29	2	XDFZZ		94197	SMD689292	DOOR, SLIDING, RIGHT .....	EA	2
29	3	XDFZZ		14557	2688-Q	HANDLE, RECESS .....	EA	4
29	4	PAFZZ	5310-00-184-8977	96906	MS35338-98	WASHER, LOCK .....	EA	114
29	5	PAFZZ	5310-00-934-9747	96906	MS35649-262	NUT, PLAIN, HEXAGON .....	EA	66
29	6	XDFZZ		96906	MS24693-529	SCREW, MACHINE .....	EA	4
29	7	PAFZZ	5310-00-595-6333	96906	MS15795-705	WASHER, FLAT .....	EA	4
29	8	XDFZZ		94197	SMB689277-4	SPACER .....	EA	4
29	9	XDFZZ		94197	SM0689294	COVER, SLIDING DOO .....	EA	F2
29	10	XDFZZ		94197	SMD689286	COVER, RIGHT AND .....	EA	2
29	11	PAFZZ	5305-00-889-3000	96906	MS35206-230	SCREW, MACHINE .....	EA	48
29	12	XDFZZ		94197	SMB689287-2	CORKBOARD .....	EA	2
29	13	XDFZZ		94197	SMC689288-4	TRIM .....	EA	4
29	14	XDFZZ		94197	SMC689288-3	TRIM .....	EA	4
29	15	XDFZZ		96906	MS24615-13	SCREW, TAPPING, THREA .....	EA	32
29	16	XDFZZ		94197	SMC689297-2	SLIDE, TEFLON .....	EA	4
29	17	XDFZZ		94197	SMC689297-1	SLIDE, TEFLON .....	EA	4
29	18	XDFZZ		94197	SMC689283	SLIDE .....	EA	4
29	19	XDFZZ		94197	SMC689288-5	TRIM .....	EA	8
29	20	XDFZZ		94197	SMD689293	DOOR, SLIDING, LEFT .....	EA	2
29	21	XDFZZ		94197	SMC689288-6	TRIM .....	EA	8
29	22	XDFZZ		94197	SMD689295	COVER, SLIDING DOO .....	EA	2

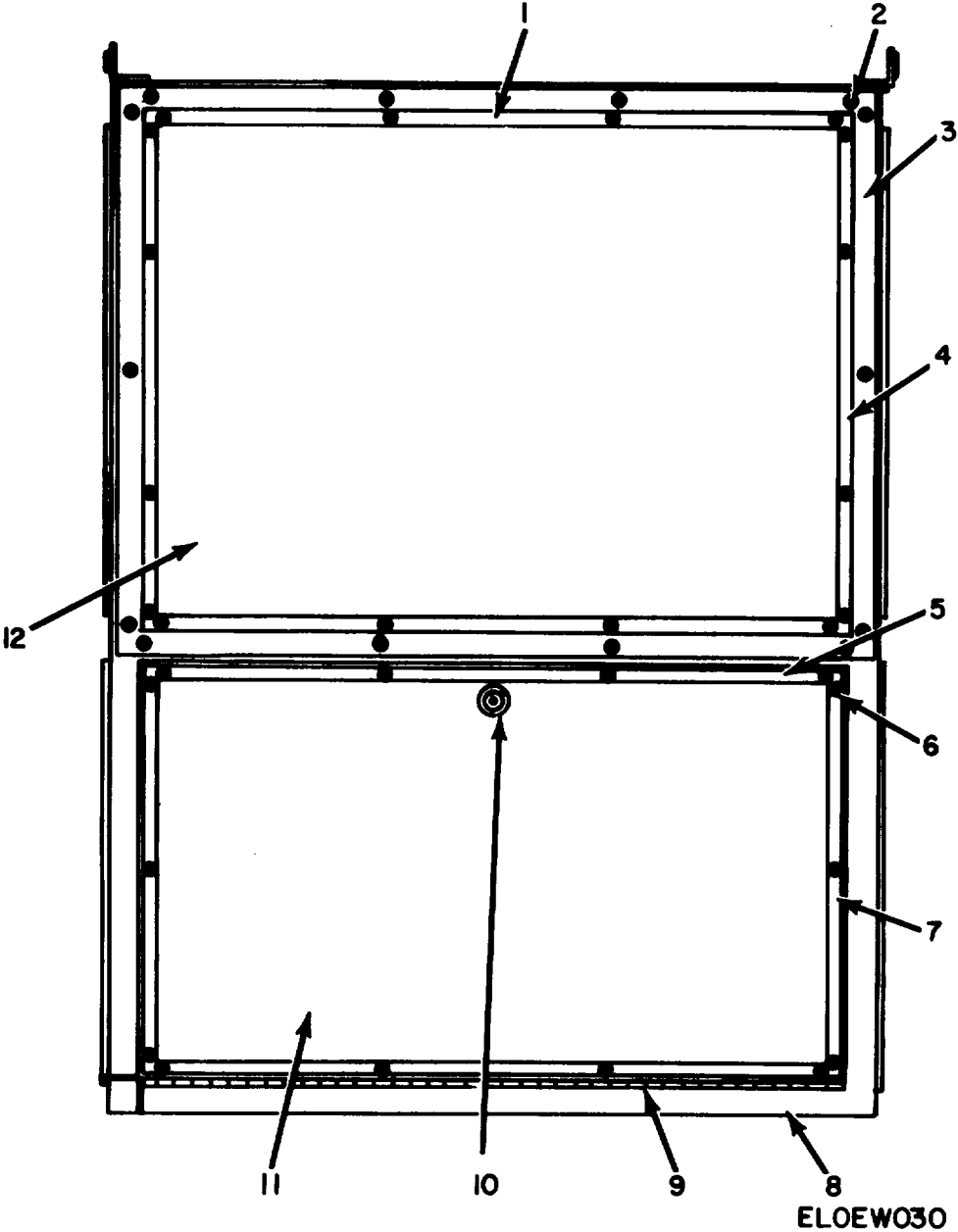
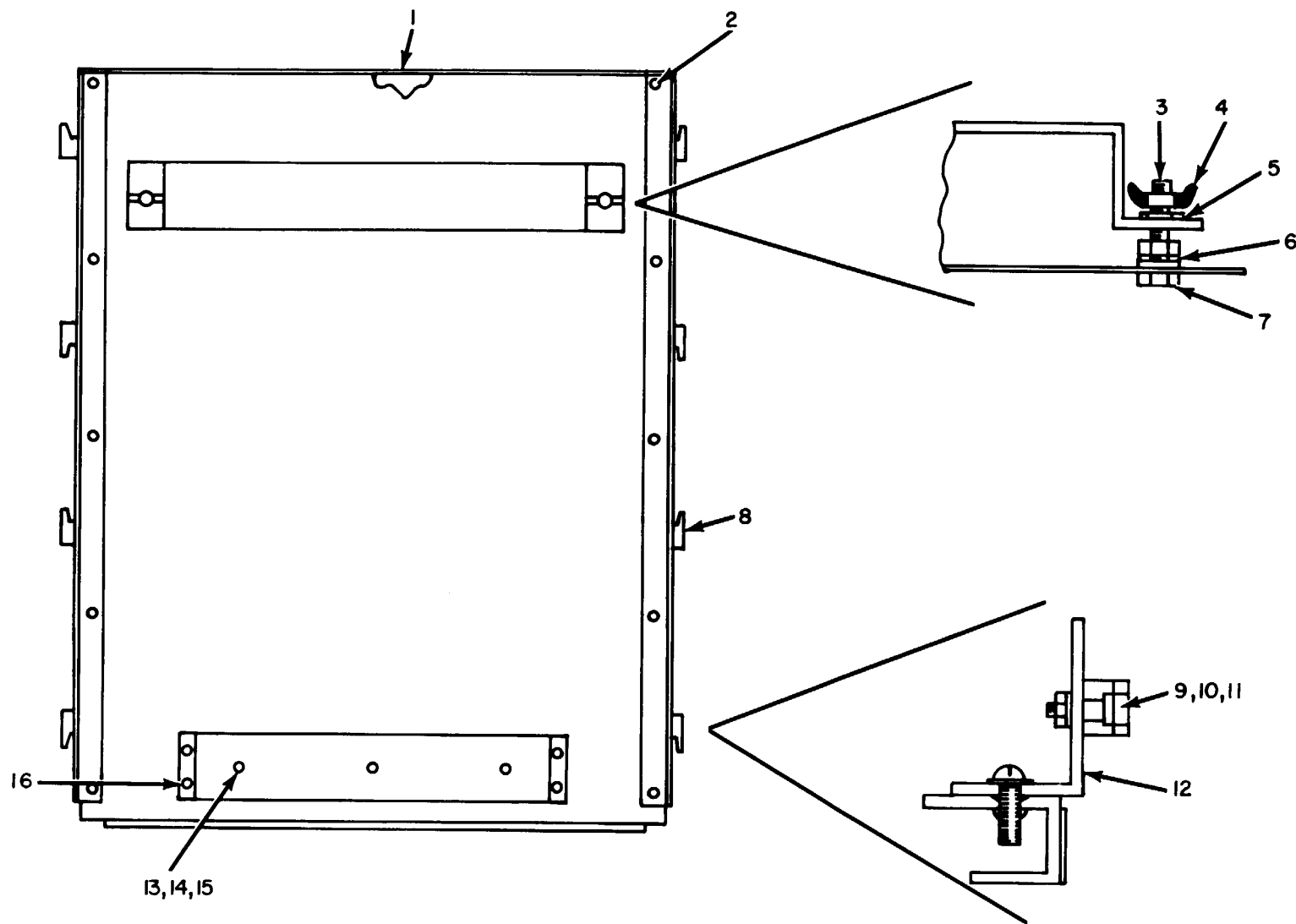

Figure 30. Tactical Imagery Interpretation Facility AN/TSQ-43 and AN/TSQ-43A, Cabinet, Center Island Assembly, Side View.

SECTION II

TM 11-5895-431-34P

(1) ILLUSTRATION		(2)	(3)	(4)	(5)	(6)	(7)	(8)
(a) FIG NO.	(b) ITEM NO.	SMR CODE	NATIONAL STOCK NUMBER	FSCM	PART NUMBER	DESCRIPTION  USABLE ON CODE	U/M	QTY INC IN UNIT
						GROUP 27 CABINET, CENTER ISLAND ASSEMBLY SMD6892771		
30	1	XDFZZ		94197	SMC689288-2	TRIM.....	EA	2
30	2	XDFZZ		45722	8-15X1-2	SCREW, SELF-TAPPING.....	EA	75
30	3	XDFZZ		94197	SMDS89284	COVER, FRONT.....	EA	1
30	4	XDFZZ		94197	SMC689288-1	TRIM.....	EA	2
30	5	XDFZZ		94197	SMC689288-8	TRIM.....	EA	2
30	6	PAFZZ	5305-00-889-3001	96906	MS35206-231	SCREW, MACHINE.....	EA	14
30	7	XDFZZ		94197	SMC689288-7	TRIM.....	EA	2
30	8	XDFZZ		94197	SMD689276	CABINET, CENTER.....	EA	1
30	9	XDFZZ		94197	SMD689290	DOOR, HINGED.....	EA	1
30	10	PAFZZ	5340-00-151-7688	14608	15749XC5L	LOCK, DRAWER.....	EA	1
30	11	XDFZZ		94197	SND689296	COYER, HINGED DOOR.....	EA	1
30	12	XDFZZ		94197	SMB689287-1	CORKBOARD.....	EA	1



ELOEW031

Figure 31. Tactical Imagery Interpretation Facility AN/TSO-43 and AN/TSQ-43A. Ladder Tie-Down Assembly.

(1) ILLUSTRATION		(2)	(3)	(4)	(5)	(6)	(7)	(8)
(a) FIG NO.	(b) ITEM NO.	SMR CODE	NATIONAL STOCK NUMBER	FSCM	PART NUMBER	DESCRIPTION  USABLE ON CODE	U/M	QTY INC IN UNIT
						LADDER TIE DOWN ASSEMBLY		
31	1	XDFZZ		94197	SMD689285	COVER, REAR .....	EA	1
31	2	PAFZZ	5305-00-995-3444	96906	MS35207-266	SCREW, MACHINE .....	EA	10
31	3	XDFZZ		94197	SMB688337	STUD THREADED .....	EA	2
31	4	PAFZZ	5310-00-889-2606	96906	MS35425-42	NUT, PLAIN, WING .....	EA	2
31	5	PAFZZ	5310-00-773-7618	96906	MS15195-814	WASHER, FLAT .....	EA	2
31	6	PAFZZ	5310-00-984-7042	96906	MS35338-141	WASHER, LOCK .....	EA	2
31	7	PAFZZ	5310-00-0563395	96906	MS35649-2382	NUT, PLAIN, HEXAGON .....	EA	4
31	8	XDFZZ		94197	SM0689298-1	ANGLE, SUPPORT .....	EA	2
31	9	PAFZZ	5305-00-614-0247	96906	MS35266-64	SCREW, MACHINE .....	EA	16
31	10	PAFZZ	5310-00-045-3296	96906	MS35338-43	WASHER, LOCK .....	EA	16
31	11	PAFZZ	5310-00-934-9751	96906	MS35650-302	NUT, PLAIN, HEXAGON .....	EA	16
31	12	XDFZZ		94197	SMC689352	BLOCK, MOUNTING, RAIL .....	EA	8
31	13	PAFZZ	5310-00-997-1888	96906	MS35649-2252	NUT, PLAIN, HEXAGON .....	EA	3
31	14	PAFZZ	5310-00-933-8121	96906	MS35338-139	WASHER, LOCK .....	EA	3
31	15	PAFZZ	5305-00-958-5246	96906	MS35190-289	SCREW, MACHINE .....	EA	3
31	16	XDFZZ		78189	TEKS6-20X3-BLG	SCREW, MACHINE .....	EA	4

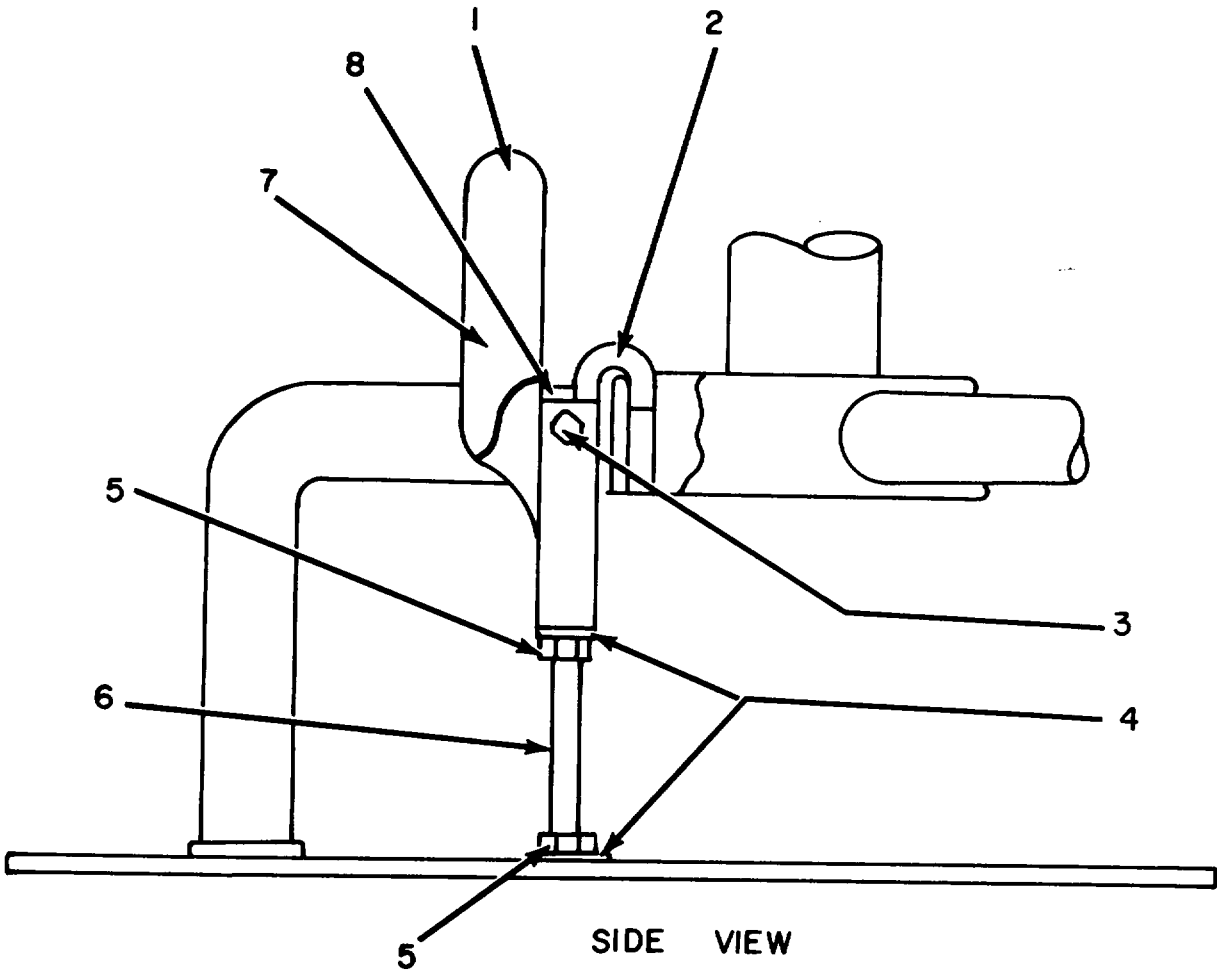

ELOEW032

Figure 32. Tactical Imagery Interpretation Facility AN/TSQ-43 and AN/TSQ-43A, Clamp Assembly, Chair Stowage.

SECTION II

TM 11-5895-431-34P

(1) ILLUSTRATION		(2)	(3)	(4)	(5)	(6) DESCRIPTION	(7)	(8)
(a) FIG NO.	(b) ITEM NO.	SMR CODE	NATIONAL STOCK NUMBER	FSCM	PART NUMBER	USABLE ON CODE	U/M	QTY INC IN UNIT
						CLAMP ASSEMBLY, CHAIR STOWAGE		
32	1	XDFZZ		94197	SMC688148	CLAMP LEVER ASSY .....	EA	7
32	2	XDFZZ		94197	SMC688149	HOOK ASSEMBLY .....	EA	7
32	3	PAFZZ	5305-00-021-3620	96906	MS35307-307	SCREW, CAP, HEXAGON H.....	EA	7
32	4	PAFZZ	5310-00-582-5677	96906	MS15795-810	WASHER, FLAT .....	EA	14
32	5	PAFZZ	5310-00-241-6604	96906	MS17830-4C	NUT, SELF-LOCKING, HE .....	EA	14
32	6	XDFZZ		94917	SMC688146GR1	ANCHOR SCREW .....	EA	7
32	7	XDFZZ		00357	18-3M	SLEEVE, OVAL .....	EA	14
32	8	PAFZZ	5305-00-6-16-6730	96906	MS35307-313	SCREW, CAP, HEXAGON H.....	EA	1



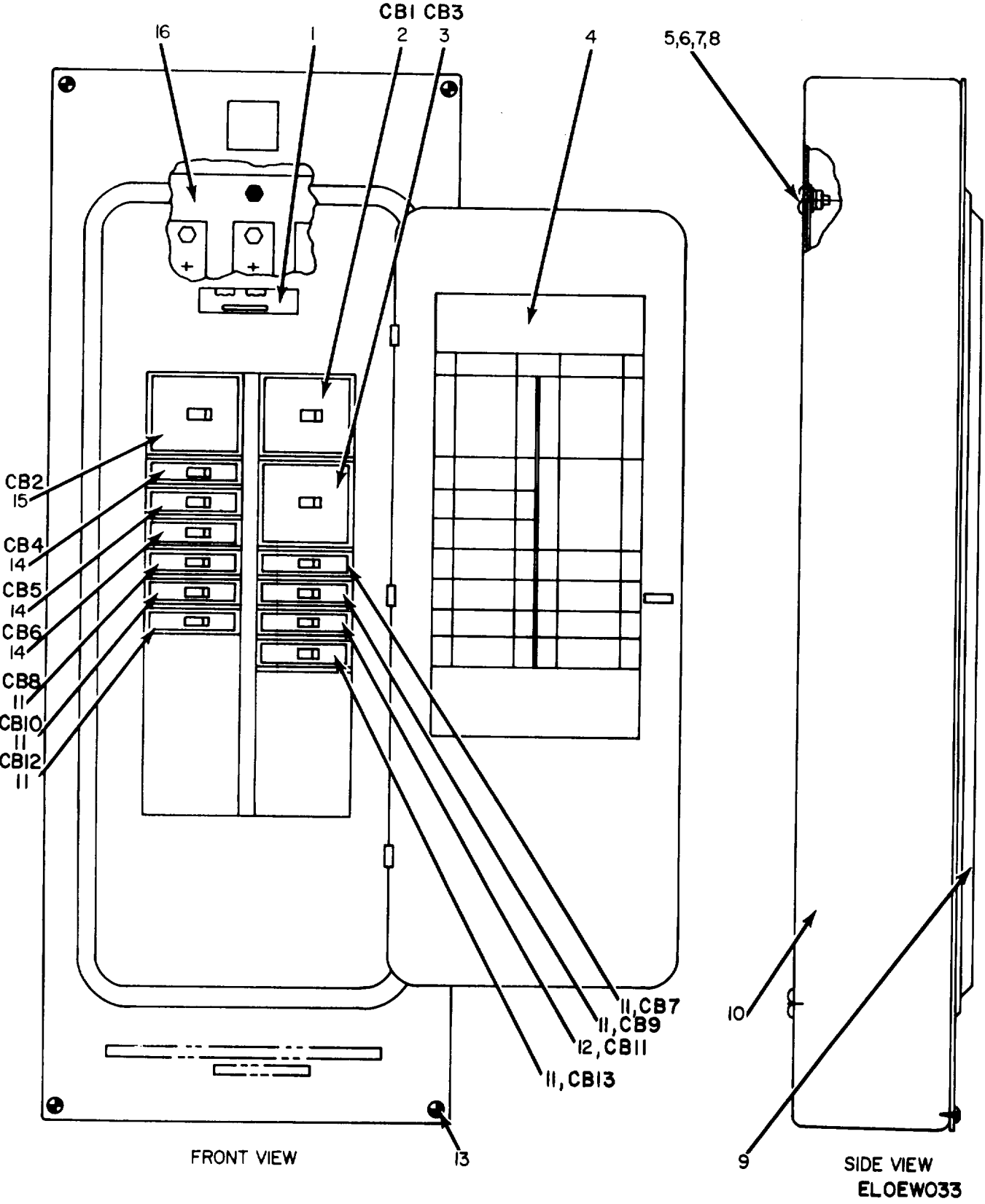

Figure 33. Tactical Imagery Interpretation Facility AN/TSQ-43 and AN/TSQ-43A, Circuit Breaker Assembly, Load Center.

(1) ILLUSTRATION		(2)	(3)	(4)	(5)	(6) DESCRIPTION	(7)	(8)
(a) FIG NO.	(b) ITEM NO.	SMR CODE	NATIONAL STOCK NUMBER	FSCM	PART NUMBER	USABLE ON CODE	U/M	QTY INC IN UNIT
						GROUP 29 CIRCUIT BREAKER ASSEMBLY, LOA SMD688134		
33	1	XDFZZ		94191	SMC688065	PLAT .....	EA	1
33	2	PAOZZ	5925-00-828-4018	04809	Q0-330	CIRCUIT BREAKER .....	EA	1
33	3	XDOZZ		04809	Q0-315	CIRCUIT BREAKER .....	EA	1
33	4	XDFZZ		94197	SMD688139	PLATE, INSTRUCTION .....	EA	1
33	5	PAFZZ	5305-00-082-6721	96906	MS51957-81	SCREW, MACHINE .....	EA	2
33	6	PAFZZ	5310-00-582-5677	96906	MS15795-810	WASHER, FLAT .....	EA	2
33	7	PAFZZ	3310-00-933-8121	96906	MS35338-139	WASHER, LOCK .....	EA	2
33	8	PAFZZ	5310-00-903-5966	96906	MS51971-1	NUT, PLAIN, HEXAGON .....	EA	2
33	9	XDFZZ		94197	SMD0688135	COVER, CIRCUIT .....	EA	1
33	10	XDFZZ		94197	SMD688138	BOX, CIRCUIT BREAKER .....	EA	1
33	11	PAOZZ	5925-00-583-7941	04809	Q0-120	CIRCUIT BREAKER .....	EA	6
33	12	PAOZZ	5925-00-682-4096	04809	Q0-130	CIRCUIT BREAKER .....	EA	1
33	13	PAFZZ	5310-00-933-8120	96906	MS35338-138	WASHER, LOCK .....	EA	4
33	14	PAOZZ	5925-00-818-4811	04809	Q0-115	CIRCUIT BREAKER .....	EA	3
33	15	PAOZZ	5925 -00-950-6550	04809	Q0-350	CIRCUIT BREAKER .....	EA	1
33	16	XDFZZ		04809	QD43040	PLATE CIRCUIT .....	EA	1

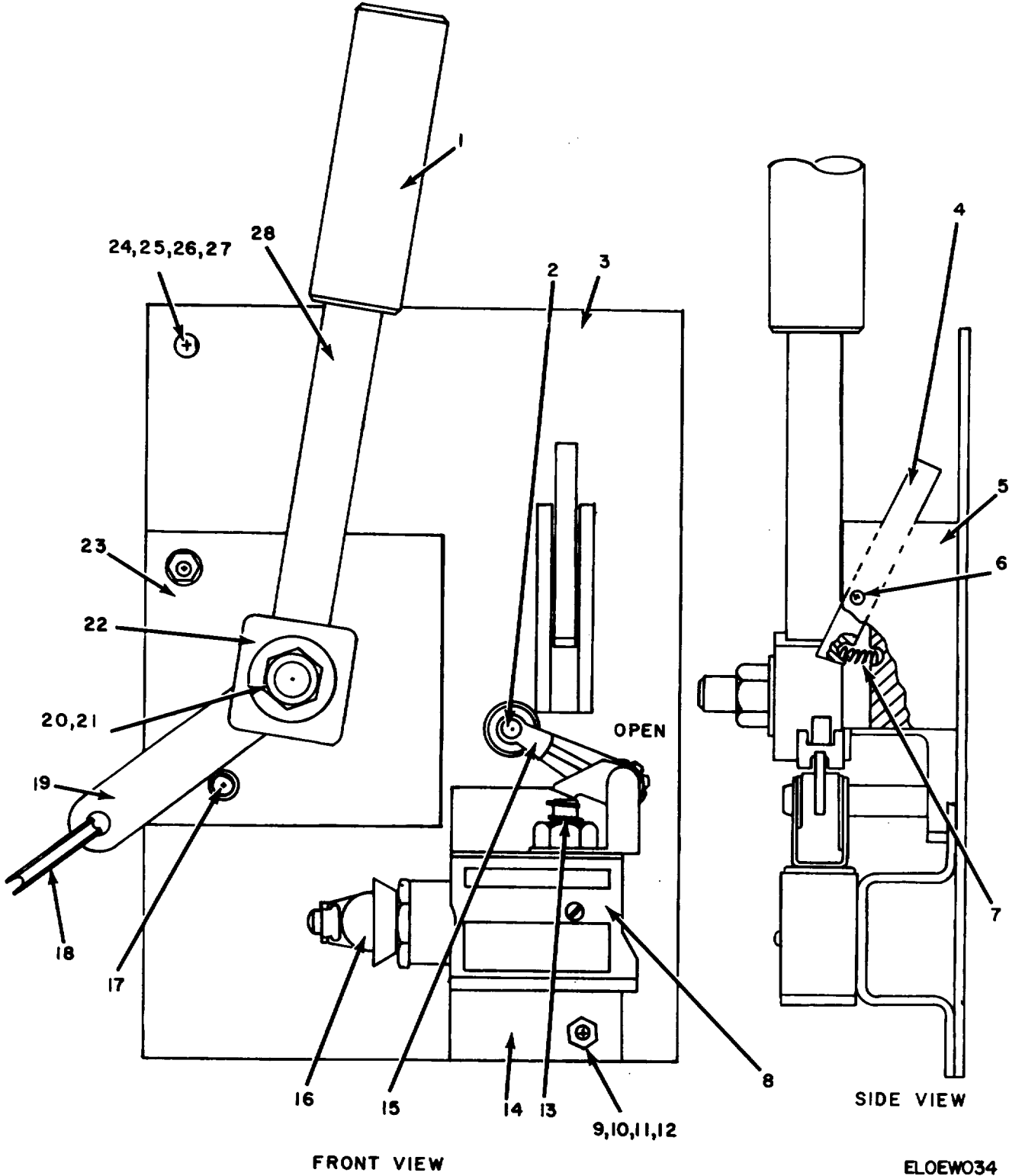
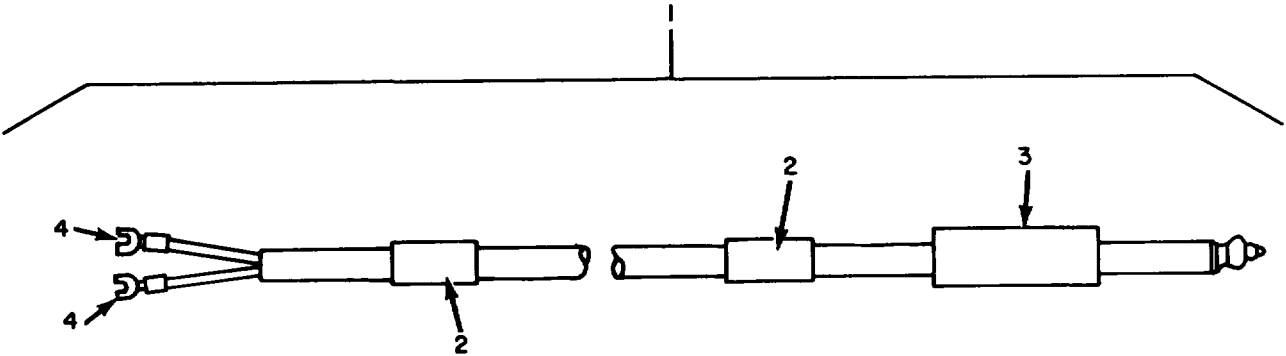

Figure 34. Tactical Imagery Interpretation Facility AN/TSQ-43 and AN/TSQ-43A, Console Ventilation Doors Assembly.

(1) ILLUSTRATION		(2)	(3)	(4)	(5)	(6) DESCRIPTION	(7)	(8)
(a) FIG NO.	(b) ITEM NO.	SMR CODE	NATIONAL STOCK NUMBER	FSCM	PART NUMBER	USABLE ON CODE	U/M	QTY INC IN UNIT
						GROUP 31 CONSOLE VENTILATION DOORS ASSEMBLY SMD688108		
34	1	XDFZZ		94197	SMD688109	HANDLE ASSEMBLY .....	EA	1
34	2	XDFZZ		70901	AA1049-3	BEARING, SLEEVE .....	EA	1
34	3	XDFZZ		94197	SMD688111-1	PLATE, MOUNTING .....	EA	1
34	4	XDFZZ		94197	SMB688113	LEVER .....	EA	1
34	5	XDFZZ		94197	MSC688112	BLOCK .....	EA	1
34	6	PAFZZ	5315-00-058-9782	96906	MS16562-236	PIN, SPRING .....	EA	1
34	7	XDFZZ		96906	MS24585-63	SPRING, COMPRESSION .....	EA	1
34	8	PAFZZ	5930-00-258-5280	91929	YZE2R1W	SWITCH, LIMIT .....	EA	1
34	9	XDFZZ		96906	MS35190-274	SCREW, MACHINE .....	EA	8
34	10	PAFZZ	5310-00-809-8546	96906	MS27183-8	WASHER, FLAT .....	EA	8
34	11	PAFZZ	5310-00-045-3296	96906	MS35338-43	WASHER, LOCK .....	EA	8
34	12	PAFZZ	5310-00-934-9758	96906	MS35649-202	NUT, PLAIN, HEXAGON .....	EA	8
34	13	XDFZZ	5315-00-587-2705	96906	MS171596	PIN, SPRING .....	EA	1
34	14	XDFZZ		94197	SMB688110	BRACKET, SWITCH .....	EA	1
34	15	XDFZZ		94197	SMD688111-3	STOP, HANDLE .....	EA	1
34	16	XDFZZ	5975-00-152-1127	59730	321	BOX CONNECTOR, ELECT .....	EA	1
34	17	PAFZZ	5305-00-088-8332	96906	MS3519-272	SCREW, MACHINE .....	EA	2
34	18	PAFZZ	4030-00-171-4912	88044	AN100-6	THIMBLE, ROPE .....	EA	1
34	19	XDFZZ		94197	SMD688109-1	BAR, SQUARE .....	EA	1
34	20	PAFZZ	5310-00-579-1867	96906	MS35690-810	NUT, PLAIN, HEXAGON .....	EA	1
34	21	PAFZZ	5310-00-767-9425	96906	MS15795-818	WASHER, FLAT .....	EA	1
34	22	XDFZZ		94197	SMD688114	PLATE, MOUNTING .....	EA	1
34	23	XDFZZ		94197	SMD688111	PLATE, HANDLE .....	EA	1
34	24	PAFZZ	5305-00-059-3660	96906	MS51958-64	SCREW, MACHINE .....	EA	10
34	25	PAFZZ	5310-00-550-5054	96906	MS15795-809	WASHER, FLAT .....	EA	10
34	26	PAFZZ	5310-00-933-8120	96906	MS35338-138	WASHER, LOCK .....	EA	10
34	27	PAFZZ	5310-00-934-9765	96906	MS35650-304	NUT, PLAIN, HEXAGON .....	EA	10
34	28	XDFZZ		94197	SMD688109-2	HANDLE, DOOR .....	EA	1



ELOEW035

Figure 35. Tactical Imagery Interpretation Facility AN/TSQ-43 and AN/TSQ-43A, Cord Assembly, CX-4551/U.

SECTION II

TM 11-5895-431-34P

(1) ILLUSTRATION		(2)	(3)	(4)	(5)	(6)	(7)	(8)
(a) FIG NO.	(b) ITEM NO.	SMR CODE	NATIONAL STOCK NUMBER	FSCM	PART NUMBER	DESCRIPTION  USABLE ON CODE	U/M	QTY INC IN UNIT
35	1	XDFFF		80058	CX445103-4	GROUP 32 CORD ASSEMBLY CX4445103-4		
35	2	XDFZZ		94197	SCB34065	CORD ASSEMBLY .....	EA	1
35	3	XDFZZ		83330	217PJ055B	BAND, IDENTIFICATION .....	EA	2
35	4	XDFZZ		04618	34118	PLUG, TELEPHONE .....	EA	1
						TERMINAL, LUG .....	EA	2
						81		

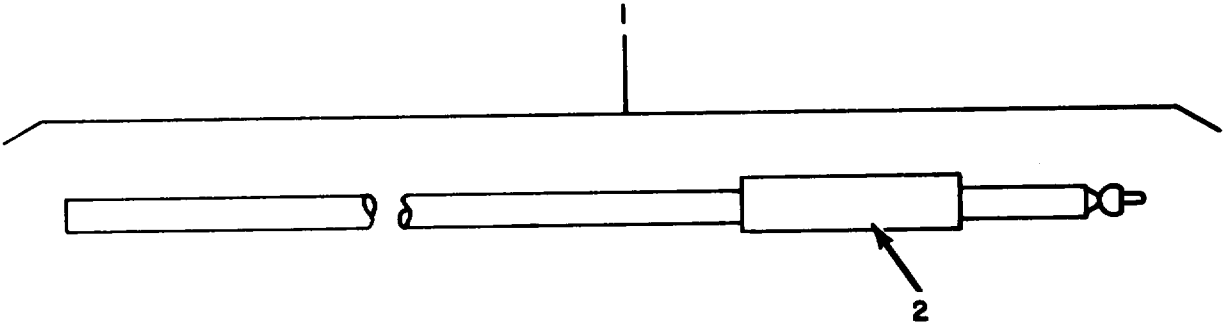

**ELOEW036**

Figure 36. Tactical Imagery Interpretation Facility AN/TSQ-43 and AN/TSQ-43A, Cord Assembly, Electrical, CX-12151/TSQ-43A.

SECTION II

TM 11-5895-431-34P

(1) ILLUSTRATION		(2)	(3)	(4)	(5)	(6)	(7)	(8)
(a) FIG NO.	(b) ITEM NO.	SMR CODE	NATIONAL STOCK NUMBER	FSCM	PART NUMBER	DESCRIPTION  USABLE ON CODE	U/M	QTY INC IN UNIT
36	1	XDFZZ		80058	CX12151TSQ43A	CORD ASSEMBLY ELECTRICA CX-12151/TSQ43A		
36	2	XDFZZ		83330	217PJ055B	CORD ASSEMBLY, ELECT..... A11 PLUG, TELEPHONE .....	EA EA	1 1



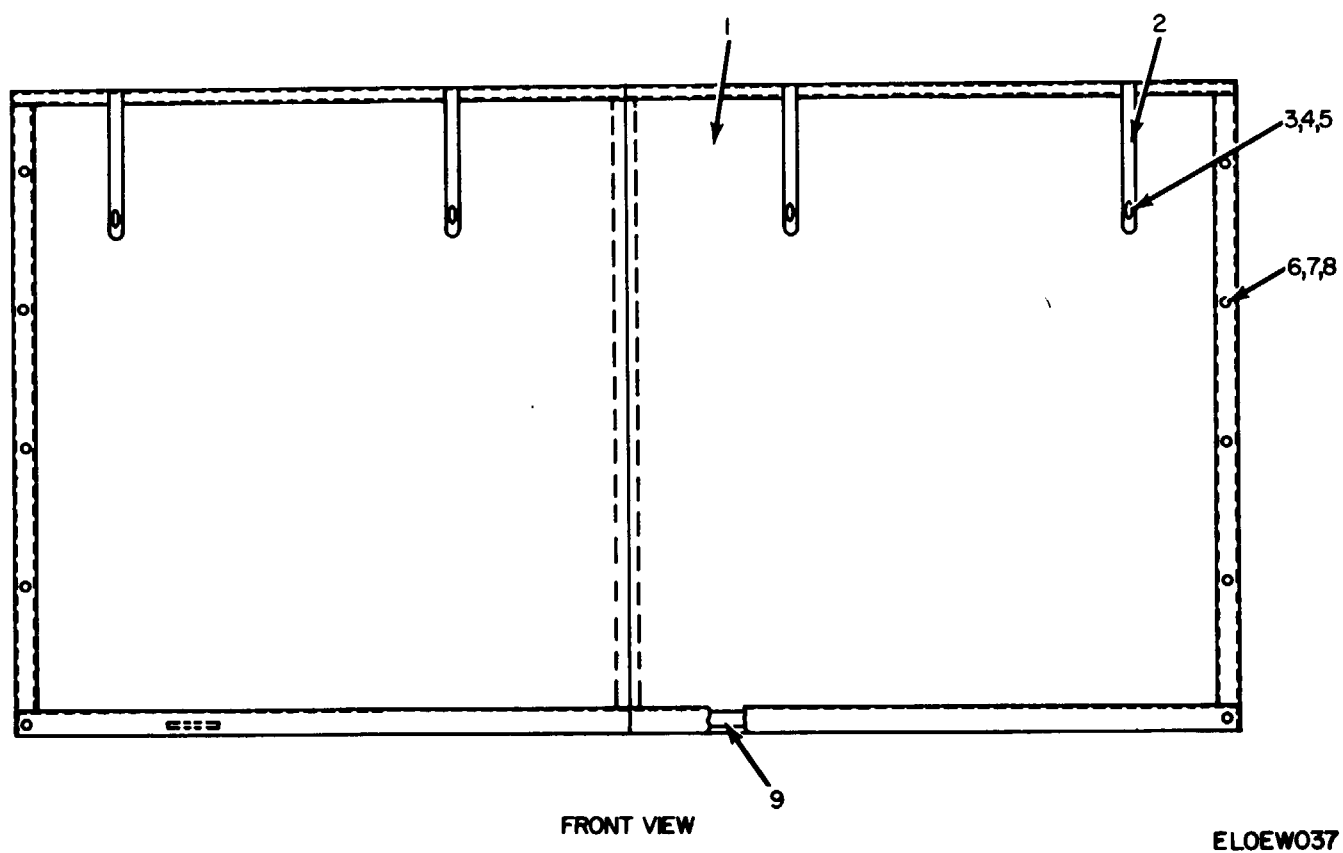
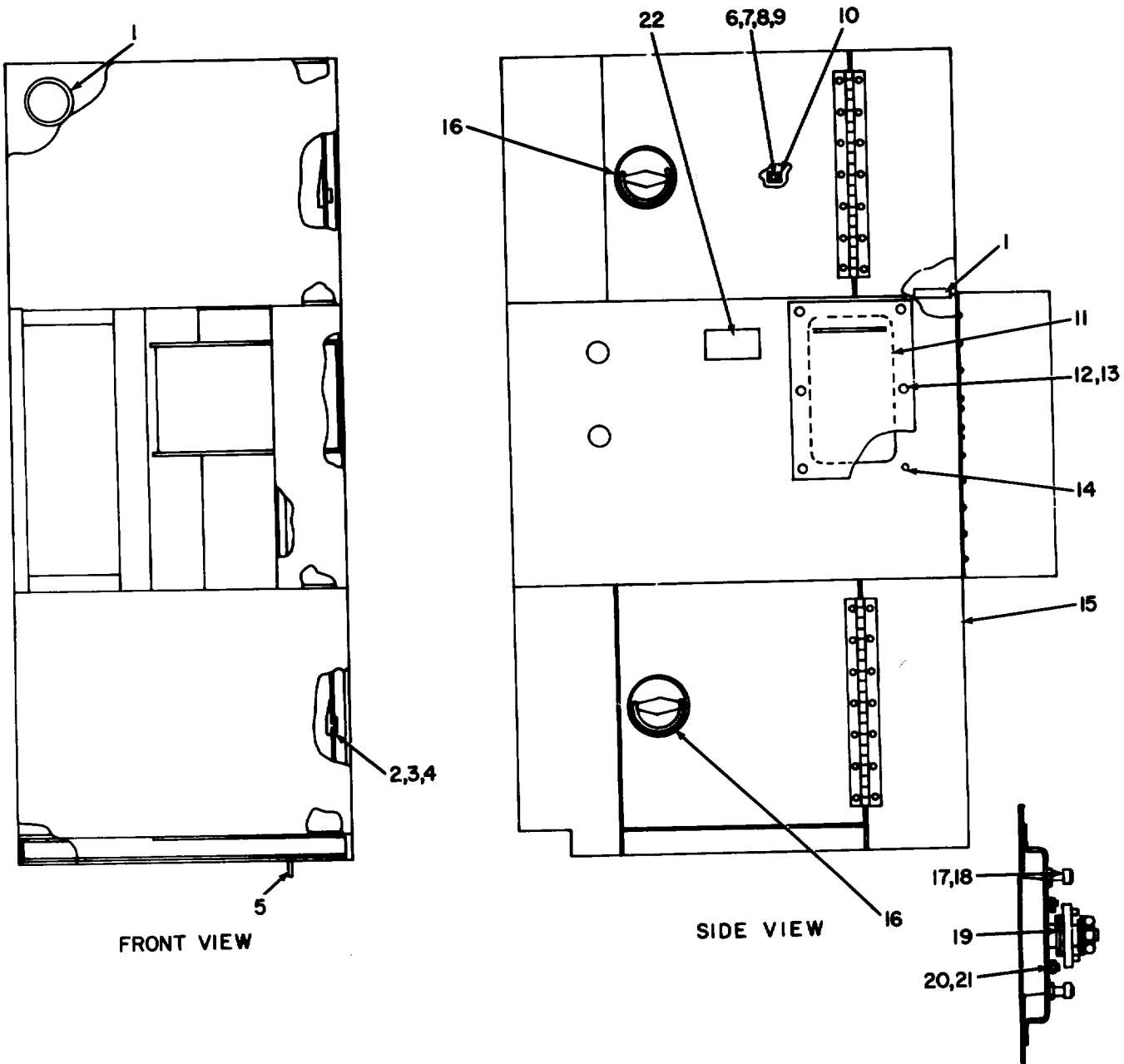

Figure 37. Tactical Imagery Interpretation Facility AN/TSQ-43 and AN/TSQ-43A, Cover, Cork-Board Assembly.

SECTION II

TM 11-5895-431-34P

(1) ILLUSTRATION		(2)	(3)	(4)	(5)	(6)	(7)	(8)
(a) FIG NO.	(b) ITEM NO.	SMR CODE	NATIONAL STOCK NUMBER	FSCM	PART NUMBER	DESCRIPTION  USABLE ON CODE	U/M	QTY INC IN UNIT
						GROUP 33 COVER, CORK BOARD ASSEMBLY SMD688201 .....		
37	1	XDFZZ		94197	SND688201-1	COVER, CORK BOARD .....	EA	2
37	2	XDFZZ		94197	SMD688201-2	STRAP, NYLON .....	EA	8
37	3	XDFZZ		88044	AN277-1585	SOCKET, SNAP .....	EA	8
37	4	PAFZZ	5325-00-27-4283	88044	AN227-1B	CLINCH PLATE, SNAP F .....	EA	8
37	5	XDFZZ		88044	AN227-218T10	STUD.....	EA	8
37	6	XDFZZ		83058	XX10369-5-81G	FASTENER, STUD .....	EA	20
37	7	XDFZZ		88044	AN227-68	CAP, SNAP FASTENER.....	EA	20
37	8	XDFZZ		88044	AN22-78	SOCKET, SNAP FASTENER .....	EA	20
37	9	XDFZZ		94197	SMC688202	WEIGHT, COVER.....	EA	2



ELOE W038

Figure 38. Tactical Imagery Facility AN/TSQ - 43 and AN/TSQ - 43A, Cabinet Assembly, Curbside.

SECTION II

(1) ILLUSTRATION		(2)	(3)	(4)	(5)	(6) DESCRIPTION	(7)	(8)
(a) FIG NO.	(b) ITEM NO.	SMR CODE	NATIONAL STOCK NUMBER	FSCM	PART NUMBER	USABLE ON CODE	U/M	QTY INC IN UNIT
						GROUP 34 CURBSIDE CABINET ASSEMBLY SME64883GR GROUP 3401 CABINET SJ18 ASSEMBLY SME688483GR2		
38	1	XDFZZ		03296	NMC551-368	GROMMET, SPLT .....	EA	2
38	2	PAFZZ	5310-00-929-6395	96906	MS35338-136	WASHER, LOCK .....	EA	8
38	3	PAFZZ	5305-00-054-6654	96906	MS51957-30	SCREW, MACHINE .....	EA	4
38	4	XDFZZ		94197	SM8688215	STOP, LATCH .....	EA	2
38	5	XDFZZ		46384	FHSO420-20	STUD, SELF-LOCKING .....	EA	13
38	6	PAFZZ	5310-00-054-3638	96906	MS51957-, 4	SCREW, MACHINE .....	EA	2
38	7	PAFZZ	5310-00-595-6761	96906	MS15795-802	WASHER, FLAT .....	EA	2
38	8	PAFZZ	5310-00-928-2690	96906	MS3533-134	WASHER, LOCK .....	EA	2
38	9	PAFZZ	5310-00-938-2013	96906	MS35649-224	NUT, PLAIN, HEXAGON .....	EA	4
38	10	PAFZZ	5340-00-088-7509	96906	MS17160-7	CLIP, SPRING TENSION .....	EA	2
38	11	XDFZZ		94197	SME68843-12	COVER, ACCESS .....	EA	1
38	12	PAFZZ	5305-00-984-6210	96906	MS35206-263	SCREW, MACHINE .....	EA	6
38	13	PAFZZ	5310-00-933-8120	96906	NS35338-138	WASHER, LOCK .....	EA	6
38	14	XDFZZ		46384	CLS5-024-2	INSERT, SCREW THREAD .....	EA	
38	IS	XDFFF		94197	SME688483GR2	CABINET SUBASSEMBLY .....	EA	1
38	16	PAFZZ	5340-00-475-5360	14608	02505-3-4	CATCH, THREE POINT .....	EA	2
38	11	PAFZZ	5305-00-978-9396	96906	11516997-46	SCREW, CAP, SOCKET HE .....	EA	4
38	18	PAFZZ	5310-00-934-9160	96906	NS35649-204	NUT, PLAIN, HEXAGON .....	EA	4
38	19	PAFZZ	5310-00-595-6057	96906	MS15795-815	WASHER, FLAT .....	EA	4
38	20	PAFZZ	S305-00-763-6963	96906	N11519928	SCREW, MACHINE .....	EA	4
38	21	XDFZZ		94197	S35649-264	NUT, PLAIN HEXAGON .....	EA	8
38	22	XDFZZ		94197	SMC68671	DECAL, INSTRUCTION .....	EA	1

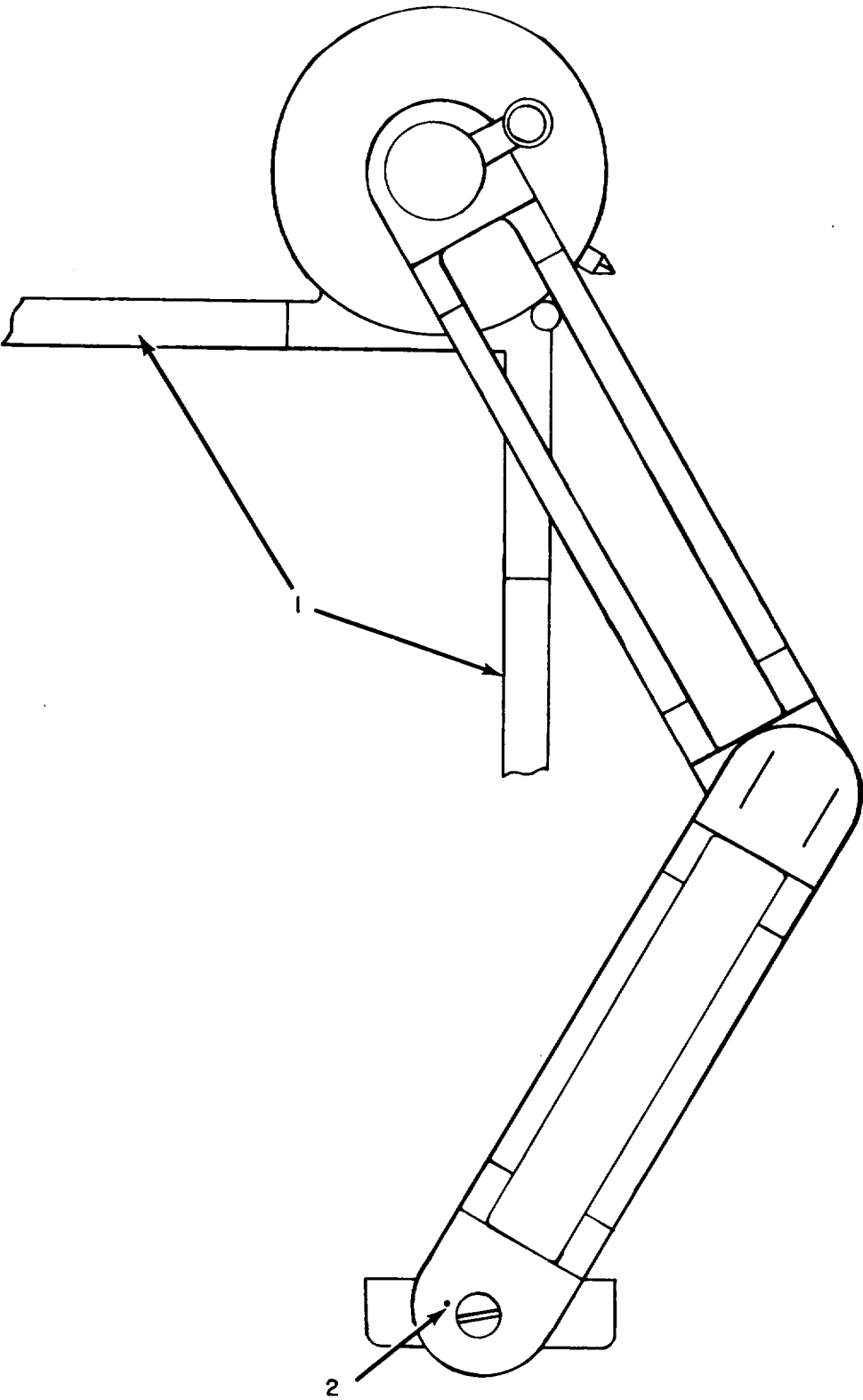

TOP VIEW

ELOEW039

Figure 39. Tactical Imagery Interpretation Facility AN/TSQ-43 and AN/TSQ-43A, Drafting Machine Assembly.

SECTION II

TM 11-5895-431-34P  
 TM 11-5895-431-34P

(1) ILLUSTRATION		(2)	(3)	(4)	(5)	(6)	(7)	(8)
(a) FIG NO.	(b) ITEM NO.	SMR CODE	NATIONAL STOCK NUMBER	FSCM	PART NUMBER	DESCRIPTION  USABLE ON CODE	U/M	QTY INC IN UNIT
39	1	XDOZZ		88744	60-0718-25	GROUP 1001 DRAFTING MACHINE SMD688067	EA	2
39	2	XDOZZ		88744	60-0200S	SCALE DRAFTING..... SCALE, DRAFTING.....	EA	1
					<b>89</b>			

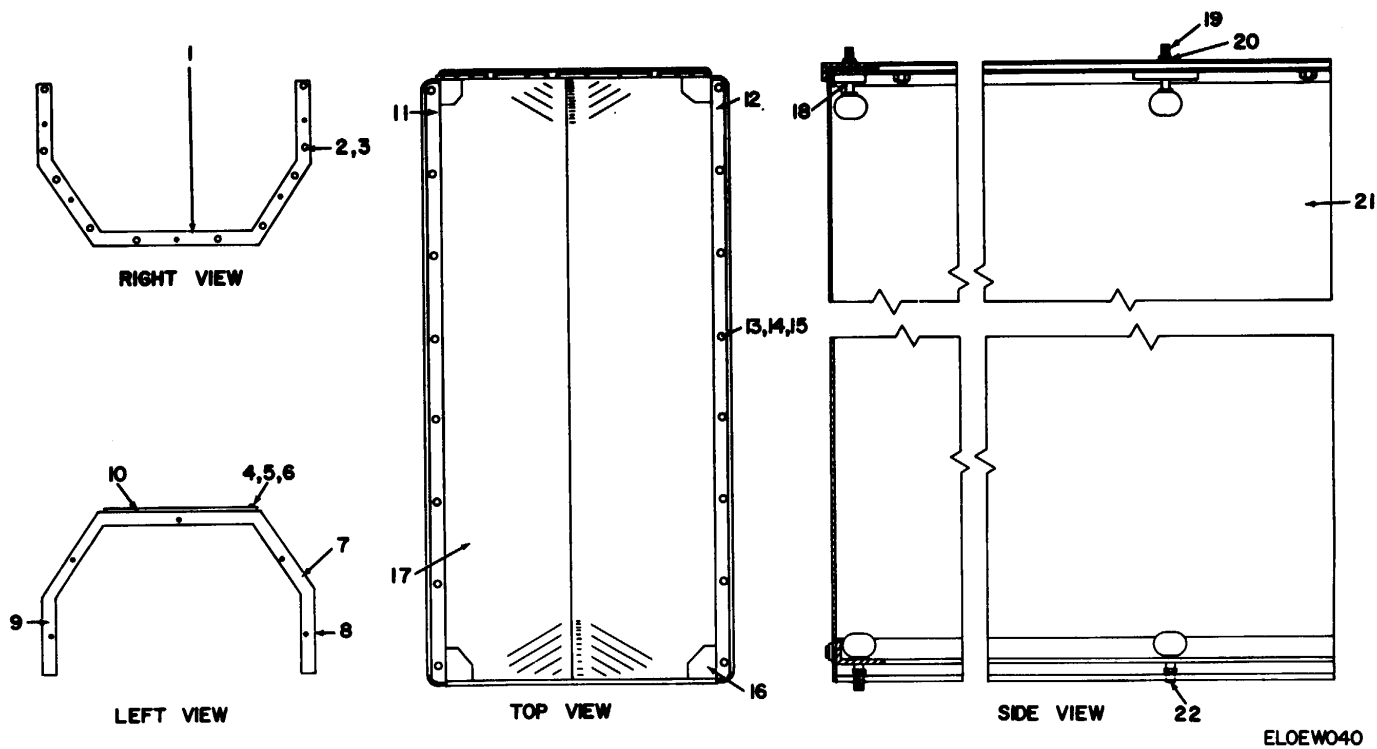

Figure 40. Tactical Imagery Interpretation Facility AN/TSQ-43 and AN/TSQ-43A, Enclosure Assembly, Interrupter Board.

SECTION II

(1) ILLUSTRATION		(2)	(3)	(4)	(5)	(6)	(7)	(8)
(a) FIG NO.	(b) ITEM NO.	SMR CODE	NATIONAL STOCK NUMBER	FSCM	PART NUMBER	DESCRIPTION  USABLE ON CODE	U/M	QTY INC IN UNIT
						GROUP 35 ENCLOSURE ASSEMBLY INT BD GROUP 3301 BLACKOUT CURTAIN SUBASSEMBLY SMD688194		
40	1	XDFZZ		94197	SMD688192	FRAME, TOP.....	EA	2
40	2	PAFZZ	5305-00-984-7341	96906	MS35191-273	SCREW, MACHINE.....	EA	20
40	3	PAFZZ	5310-00-877-5797	96906	MS21044N3	NUT, SELF-LOCKING, HE.....	EA	20
40	4	PAFZZ	5305-00-094-6654	96906	MS51957-30	SCREW, MACHINE.....	EA	40
40	5	PAFZZ	5310-00-045-4007	96906	MS35338-41	WASHER, LOCK.....	EA	40
40	6	PAFZZ	5310-00-934-9747	96906	MS35649-262	NUT, PLAIN, HEXAGON.....	EA	40
40	1	XDFZZ		94191	SMC688189	STRIP, CURTAIN.....	EA	4
40	8	XDFZZ		94197	SMC688190	STRIP, CURTAIN.....	EA	4
40	9	XDFZZ		94197	SMD688187	FRAME.....	EA	2
40	110	XDFZZ		94197	SMD688188	STRIP, CURTAIN.....	EA	2
40	11	XDFZZ		94197	SMD688194-2	WEBBING, 2 IN WIDE BY.....	EA	2
40	12	XDFZZ		94197	SMD688194-4	WEBBING, 41 IN BY.....	EA	4
40	13	PAFZZ	5325-00-276-4909	88044	AN227-10T6	STUD, SNAP FASTENER.....	EA	32
40	14	XDFZZ		880442	AN227-6B	CAP, SNAP FASTENER.....	EA	32
40	15	XDFZZ		88044	AN227-7B	SOCKET, SNAP FASTENER.....	EA	32
40	16	XDFZZ		94197	SMD688194-5	FRAME, REINFORCEMENT.....	EA	8
40	17	XDFZZ		94197	SMD688194	LOCKOUT CURTAIN.....	EA	2
40	18	XDFZZ		94197	SMC688196	FRAME, TOP.....	EA	2
40	19	XDOZZ		94197	SMD688166-2	THUMBSCREW.....	EA	10
40	20	PAFZZ	5330-00-580-3937	96906	MS29561-008	PACKING PERFORMED.....	EA	20
40	21	XDFZZ		94197	SMD688194-1	CURTAIN.....	EA	2
40	22	PAOZZ	5305-0151-S9416	94197	SMC688166-1	THUMBSCREW.....	EA	10



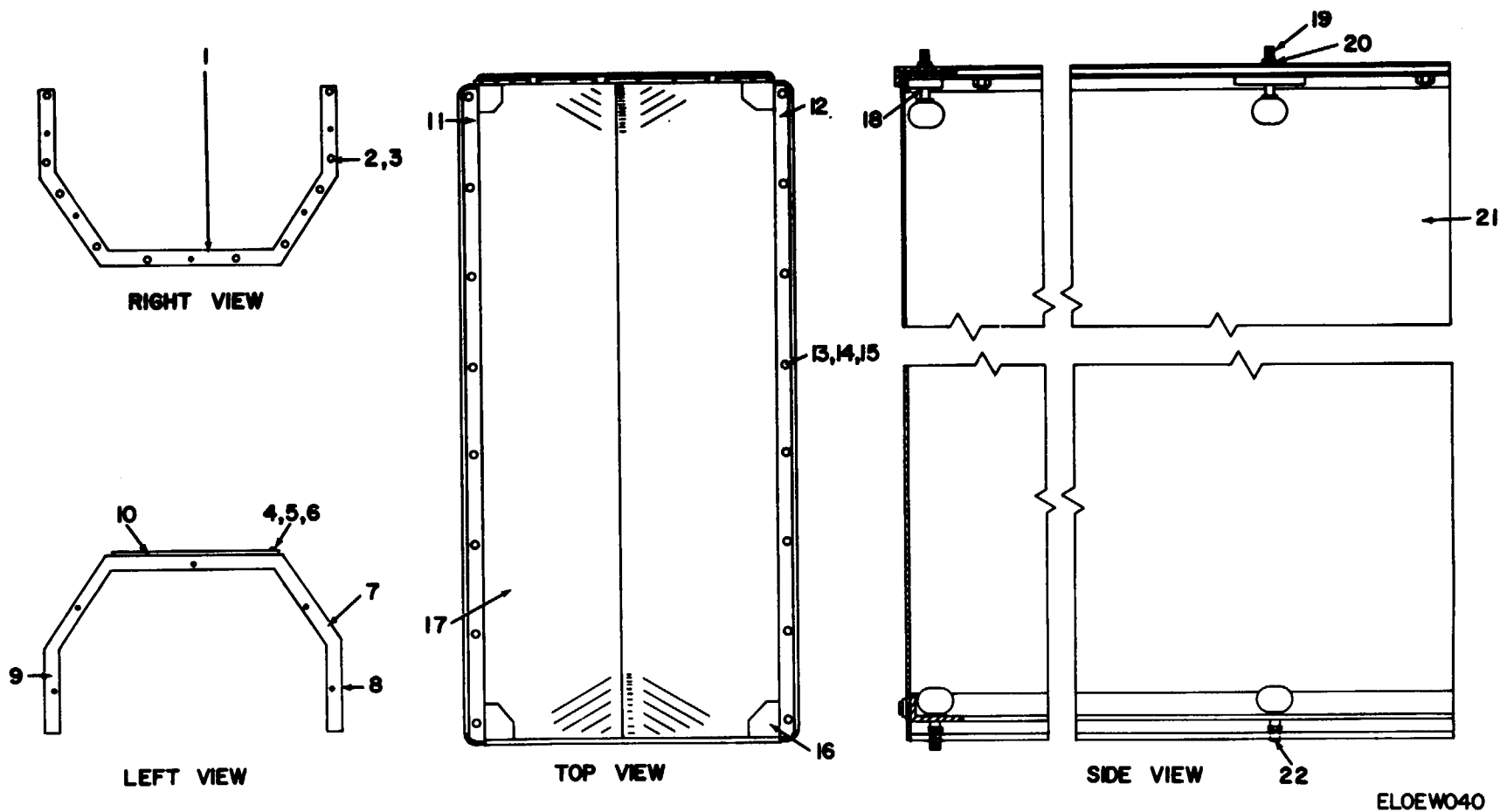

Figure 41. Tactical Imagery Interpretation Facility AN/TSQ-43 and AN/TSQ-43A, FADAC, M-18 Computer Console, Modified.

(1) ILLUSTRATION		(2)	(3)	(4)	(5)	(6)	(7)	(8)
(a) FIG NO.	(b) ITEM NO.	SMR CODE	NATIONAL STOCK NUMBER	FSCM	PART NUMBER	DESCRIPTION  USABLE ON CODE	U/M	QTY INC IN UNIT
						GROUP 37 FADAC, H18 COMPUTER CONSOLE. MOD SME688233 GROUP 3701 CONNECTOR BOX ASSEMBLY SMD688234 GROUP 3102 DISPLAY UNIT SME688402-4		
41	1	XDFZZ		94191	SMD688243	BOARD, DISPLAY .....B4W	EA	1
41	2	PAFZZ	5305-00-701-5078	96906	MS51959-65	SCREW, MACHINE .....B4W	EA	2
41	3	XDFZZ		017285	441891B	TEMPLATE MATRIX .....B4W	EA	1
41	4	XDFZZ		88379	C3-43960-51012	HELICAL ISOLATOR .....B4W	EA	1
41	5	XDFZZ		94197	SMD688238	PANEL, COVER .....B4W	EA	1
41	6	XDFZZ		94197	SMC688236	PLATE, MOUNTING .....B4W	EA	1
41	7	XDFZZ		96906	MS51959C272	SCREW, MACHINE .....B4W	EA	6
41	8	XDFFF		94197	SMD688234	CONNECTOR BOX .....B4W	EA	1
41	9	PAFZZ	5305-00-0546656	96906	MS51957-32	SCREW, MACHINE .....B4W	EA	8
41	10	PAFZZ	5310000-595-6211	96906	MS15795-803	WASHER, FLAT .....B4W	EA	16
41	11	PAFZZ	5310-00-933-8118	96906	MS35338-135	WASHER, LOCK .....B4W	EA	16
41	12	PAFZZ	5305-00-054-6652	96906	MS51957-28	SCREW, MACHINE .....B4W	EA	12
41	13	XDFZZ		94197	SMC688240	COVER, CONNECTOR, BOX .....B4W	EA	1
41	14	XDFZZ		94197	SMD688234-1	BOX, CONNECTOR .....B4W	EA	1
41	15	PAFZZ	5305-00-206-2507	96906	MS35215-56	SCREW, MACHINE .....B4W	EA	1
41	16	PAFZZ	5310-00-019-0672	96906	M535333-107	WASHER, LOCK .....B4W	EA	2
41	17	PAFZZ	5310-00-934-9764	96906	MS35649-205	NUT, PLAIN HEXAGON .....B4W	EA	2
41	18	PAFZZ	5305-00-054-6654	96906	MS51957-30	SCREW, MACHINE .....B4W	EA	8
41	19	XDFZZ		94197	SMB688241	SPACER, COMPUTER .....B4W	EA	2
41	20	PAFZZ	5310-00-934-9748	96906	MS35649-244	NUT, PLAIN, HEXAGON .....B4W	EA	8
41	21	PAFZZ	5305-00-059-3661	96906	551958-65	SCREW, MACHINE .....B4W	EA	16
41	22	XDFZZ	531D-00-850-1611	96906	S115795-808	WASHER, FLAT .....B4W	EA	16
41	23	XDOFF		94197	SME6804O2-4	DISPLAY, UNIT GFE .....B4W	EA	1
41	24	PAFZZ	5305-00-059-3659	96906	MS51958-63	SCREW, MACHINE .....B4W	EA	6
41	25	PAFZZ	5310-00-933-8120	96906	MS35338-138	WASHER, LOCK .....B4W	EA	22
41	16	XDFZZ		94197	SMC6882392	CLAMP, CABLE .....B4W	EA	1
41	27	XDFZZ		94197	SMC688239-1	CLAMP, CABLE .....B4W	EA	1
41	28	PAFZZ	5305-00-719-5064	96906	MS51959-30	SCREW, MACHINE .....B4W	EA	4
41	29	PAFZZ!	5310-00-722-5998	96906	SL15795-805	WASHER, FLAT .....B4W	EA	24
41	30	PAFZZ	5310-00-929-6395	96906	MS35338-136	WASHER, LOCK .....B4W	EA	24
41	31	PAFZZ	5310-00-934-9761	96906	MS35649-264	NUT, PLAIN HEXAGON .....B4W	EA	4
41	32	XDFZZ		06540	8101A0440-11	POST, ELECTRICAL-MEC .....B4W	EA	8

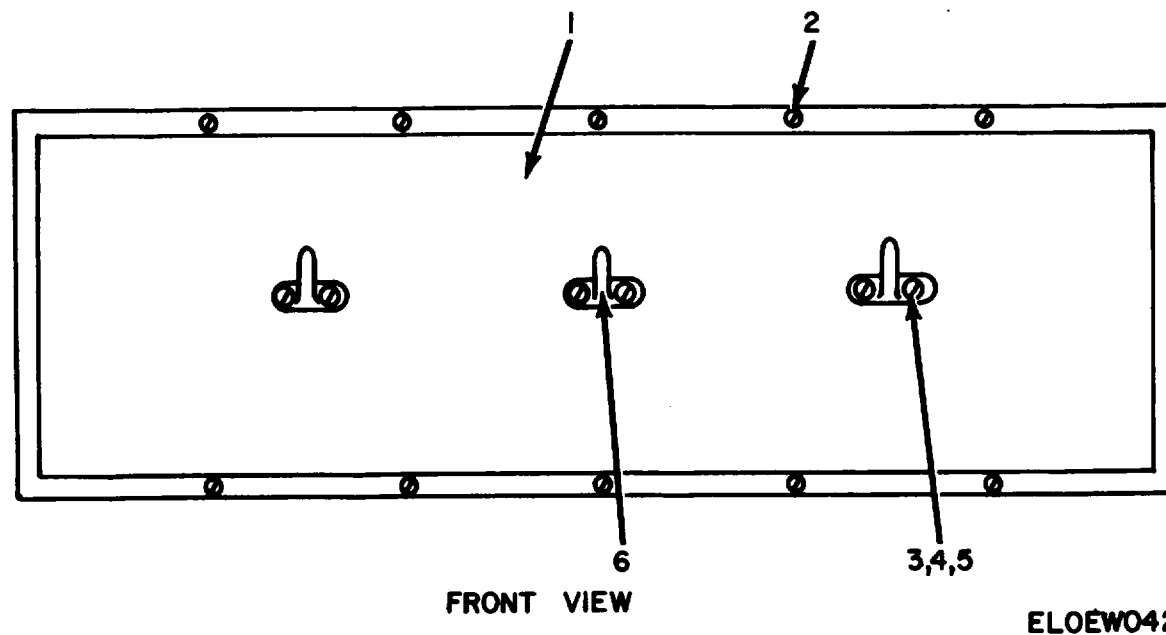
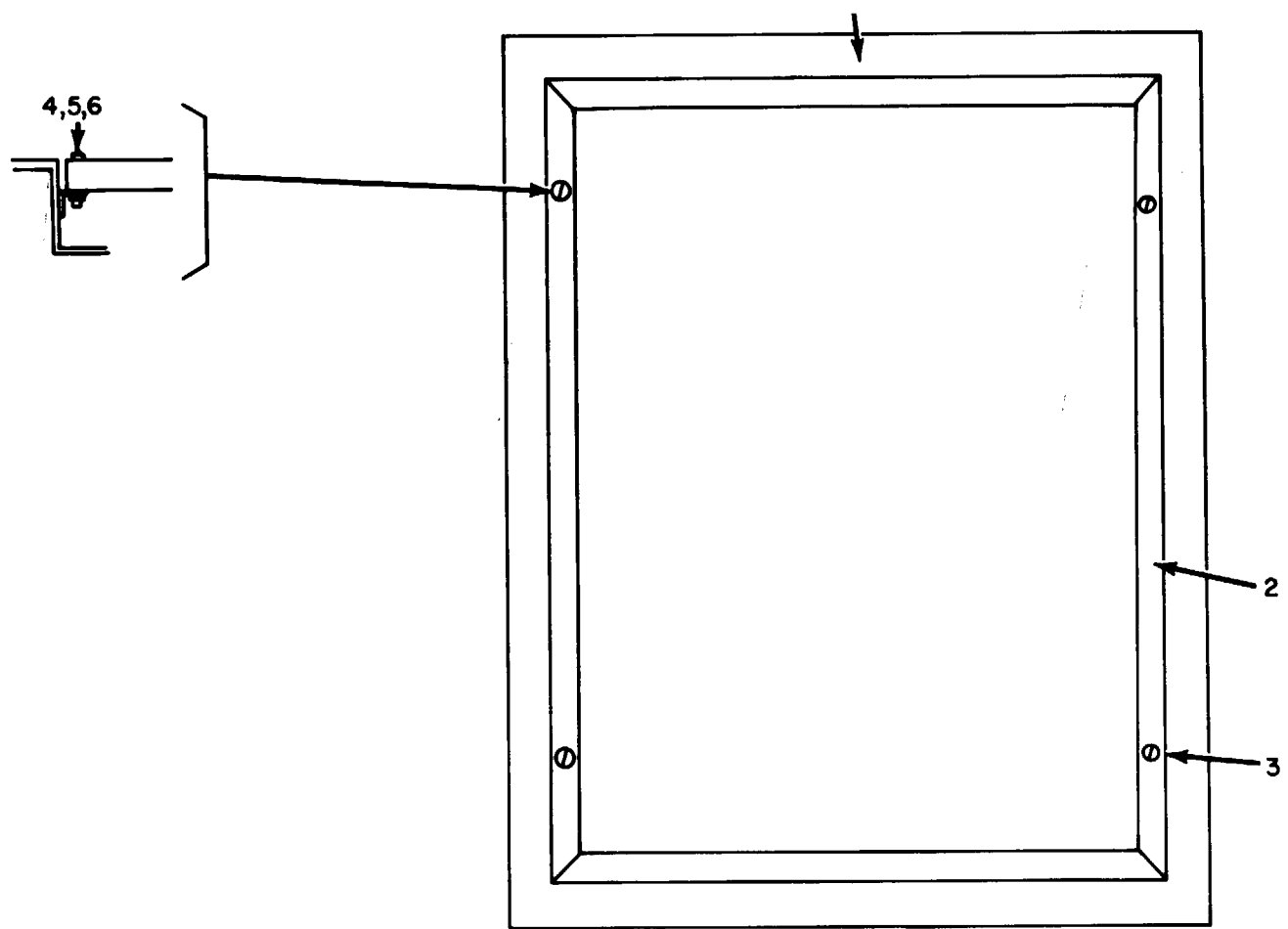

Figure 42. Tactical Imagery Interpretation Facility AN/TSQ-43 and AN/TSQ-43A, Rack, Helmet and Gas Mask.

SECTION II

TM 11-5895-431-34P

(1) ILLUSTRATION		(2)	(3)	(4)	(5)	(6)	(7)	(8)
(a) FIG NO.	(b) ITEM NO.	SMR CODE	NATIONAL STOCK NUMBER	FSCM	PART NUMBER	DESCRIPTION  USABLE ON CODE	U/M	QTY INC IN UNIT
42	1	XAFZZ		94197	SND688120	GROUP 40 RACK HELMET AND GAS MASK SMC688119		
42	2	PAFZZ	530S-00-O58-202L	96906	MS24618-19	RACK HELMET AND GAS .....	EA	1
42	3	PAFZZ	5305-00-719-5064	96906	MS51959-30	SCREW, TAPPING, THREA.....	EA	10
42	4	XDFZZ		96906	MS35338-436	SCREW, MACHINE .....	EA	6
42	5	PAFZZ	5310-00-934-9761	95906	MS35649-264	WASHER, LOCK .....	EA	6
42	6	XDFZZ		96873	582A	NUT, PLAIN, HEXAGON .....	EA	6
						HOOK, COAT, DUAL.....	EA	3
					95			



FRONT VIEW

ELOEW04 3

Figure 43. Tactical Imagery Interpretation Facility AN/TSQ-43 and AN/TSQ-43A, Housing and Filter Subassembly.

SECTION II

TM 11-5895-431-34P

(1) ILLUSTRATION		(2)	(3)	(4)	(5)	(6) DESCRIPTION	(7)	(8)
(a) FIG NO.	(b) ITEM NO.	SMR CODE	NATIONAL STOCK NUMBER	FSCM	PART NUMBER	USABLE ON CODE	U/M	QTY INC IN UNIT
43	1	XDFFF		94197	SMD688123	GROUP 41 HOUSING AND FILTER ASSEMBLY SMC688121		
43	2	XDFZZ		94197	SMD688122	GROUP 4101 VENTILATION HOUSING SMD0688123		
43	3	XDFZZ		463B4	SS024-1	VENTILATION HOUSING.....	EA	1
43	4	XDFZZ	5310-00-850-1611	96906	MS15795-808	FILTER, MODIFIED.....	EA	1
43	5	PAFZZ	5305-00-050-9235	96906	MS551957-69	INSERT, THREADED.....	EA	4
43	6	PAFZZ	5310-00-933-8120	96906	MS35338-138	WASHER, FLAT.....	EA	4
						SCREW, MACHINE.....	EA	4
						WASHER, LOCK.....	EA	4
					97			

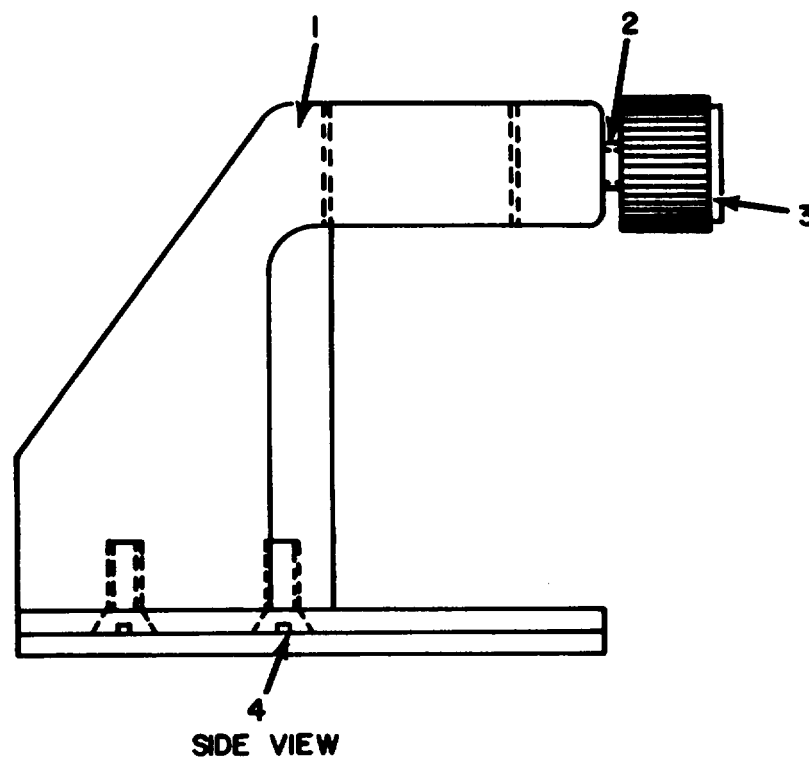

**ELOEW044**  
Figure 44. Tactical Imagery Interpretation Facility AN/TSQ-43 and AN/TSQ-43A,  
Magnifier Bas Assembly.

SECTION II

TM 11-5895-431-34P

(1) ILLUSTRATION		(2)	(3)	(4)	(5)	(6)	(7)	(8)
(a) FIG NO.	(b) ITEM NO.	SMR CODE	NATIONAL STOCK NUMBER	FSCM	PART NUMBER	DESCRIPTION  USABLE ON CODE	U/M	QTY INC IN UNIT
44	1	PAFFF	5895-00-432-2415	91497	SMC688171	GROUP 42 MAGNIFIER BASE ASSEMBLY	EA	A
44	2	PAFZZ	5340-00-151-7697	96027	BNN4	MAGNIFIER .....	EA	1
44	3	PAFZZ	S3-00-52-1B0	49956	70-1-2	SPRING, ASSEMBLY .....	EA	1
44	4	XDFZZ		94197	MS51959-63	KNOB .....	EA	3
						SCREW, MACHINE .....		
					99			



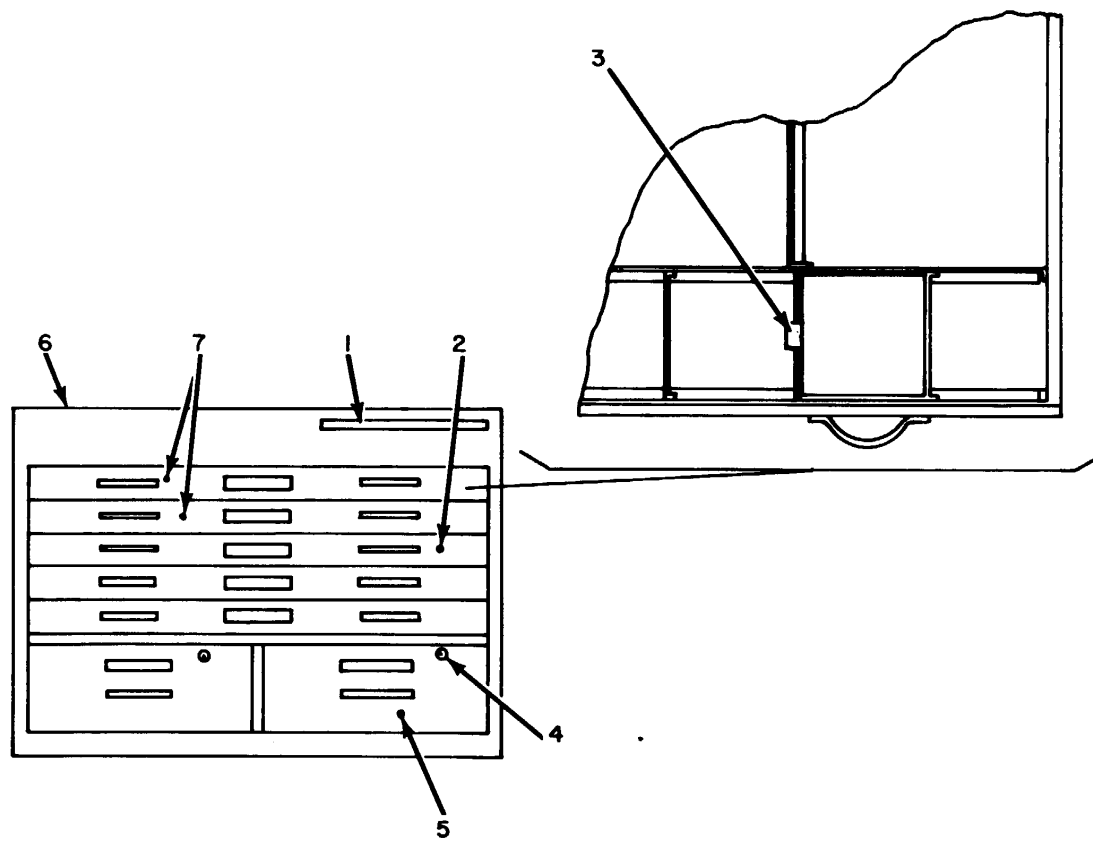

FRONT VIEW

ELOEW045

Figure 45. Tactical Interpretation Facility AN/TSQ-43 and AN/TSQ-43A, Map Cabinet.

SECTION II

TM 11-5895-431-34P

(1) ILLUSTRATION		(2)	(3)	(4)	(5)	(6)	(7)	(8)
(a) FIG NO.	(b) ITEM NO.	SMR CODE	NATIONAL STOCK NUMBER	FSCM	PART NUMBER	DESCRIPTION  USABLE ON CODE	U/M	QTY INC IN UNIT
45	1	XDFZZ		94197	SMD689331-4	GROUP 43 NAP CABINET SMD689331	EA	1
45	2	XDFZZ		94197	SMD689331-3	SHELF, WRITING.....	EA	3
45	3	XDFZZ		94197	SMD689331-6	DRAWER.....	EA	10
45	4	XDFZZ		94197	SMD689331-6	LIFTER, PRINT.....	EA	3
45	5	XDFZZ		14608	15749WKEY4T83725	LOCK, DRAWER.....	EA	2
45	6	XDFZZ		94191	SMD689331-5	DRAWER.....	EA	1
45	7	XDFZZ		94197	SMD689331-1	CABINET, FRAME.....	EA	2
45	7	XDFZZ		94197T	SMD689331-2	DRAWER, COMPARTMENT.....	EA	2
					<b>101</b>			

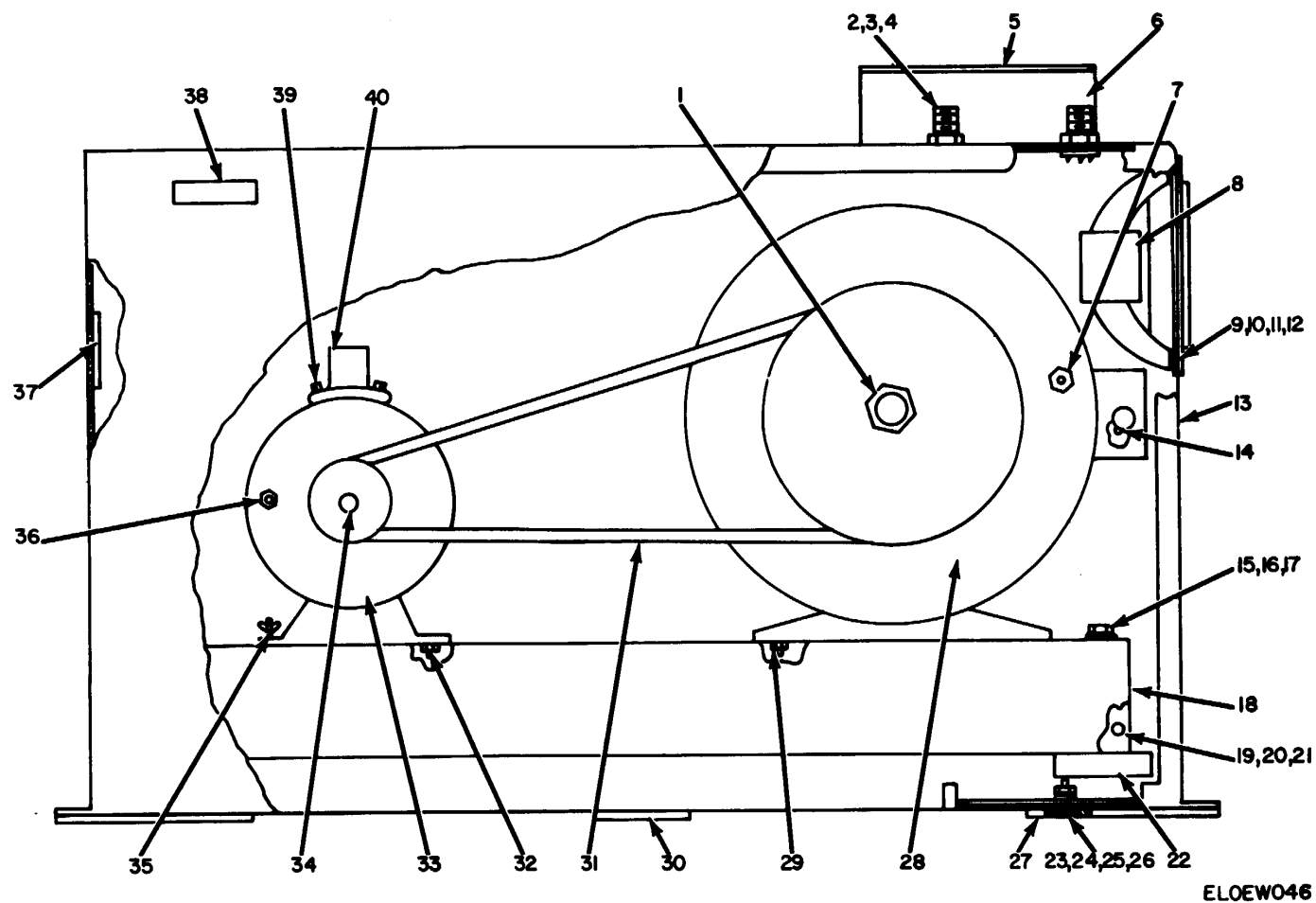

Figure 46. Tactical Imagery Interpretation Facility AN/TSQ-43 and AN/TSQ-43A, Motor Generator Assembly, Front View.

(1) ILLUSTRATION		(2)	(3)	(4)	(5)	(6)	(7)	(8)
(a) FIG NO.	(b) ITEM NO.	SMR CODE	NATIONAL STOCK NUMBER	FSCM	PART NUMBER	DESCRIPTION  USABLE ON CODE	U/M	QTY INC IN UNIT
						GROUP 4402 MOTOR GENERATOR MODIFIED SMC688481 GROUP 440201 MOTOR GENERATOR 37-061 GROUP 422020101 MOTOR 18-128		
46	1	XDFZZ		96906	MS51967-28	NUT, PLAIN HEXAGON.....	EA	1
46	2	PAFZZ	5305-00-054-6653	96906	MS51957-29	SCREW, MACHINE .....	EA	12
46	3	PAFZZ	5310-00-722-5998	96906	MS15795-80	WASHER, FLAT .....	EA	12
46	4	PAFZZ	5310-00-929-6395	96906	SMC688482	WASHER, LOCK .....	EA	1
46	5	XDFZZ		94197	MS35338-136	COVER, FILTER BOX .....	EA	1
46	6	XDFZZ		94197	SMC688482	BOX, FILTER .....	EA	1
46	7	PAFZZ	5310-00-934-9761	96906	MS35649-264	NUT, PLAIN, HEXAGON.....	EA	14
46	8	XDFZZ		94197	DFETYPERS4501LSE R1ES92AS	FAN, EXHAUST.....	EA	1
46	9	XDFZZ		82877	12333	SCREEN, GUARD .....	EA	1
46	10	PAFZZ	5310-00-880-5978	96906	MS15795-807	WASHER, FLAT .....	EA	20
46	11	PAFZZ	5305-00-054-6673	96906	MS51957-48	SCREW, MACHINE .....	EA	4
46	12	PAFZZ	5310-00-934-9757	96906	MS35649-282	NUT, PLAIN, HEXAGON.....	EA	12
46	13	XDFZZ		94197	SMC688475	BOX, GENERATOR.....	EA	1
46	14	PAOZZ	5310-00-838-0762	70318	C5947-4	NUT, PLAIN, WING .....	EA	1
46	15	PAFZZ	5310-00-080-6004	96906	MS27183-14	WASHER, FLAT .....	EA	4
46	16	PAFZZ	5310-00-184-8971	96906	MS35338-103	WASHER, LOCK .....	EA	4
46	17	XDFZZ		96906	MS90725-75	SCREW, CAP, HEXAGON, H.....	EA	4
46	18	XDOFF		94197	SMC688481	MOTOR, GENERATOR .....	EA	1
46	19	XDFZZ		03481	S10-80	NUT, PLAIN, BLIND RIV.....	EA	4
46	20	XDFZZ		25472	S37-115	NUT, PLAIN, BLIND RIV.....	EA	8
46	21	XDFZZ		25472	S25-211	NUT, PLAIN, BLIND RIV.....	EA	6
46	22	PAFZZ	5340-00-597-6211	81860	C2020T6	MOUNT, RESILIENT .....	EA	4
46	23	PAFZZ	5310-00-582-5677	96906	MS15795-810	WASHER, FLAT .....	EA	22
46	24	PAFZZ	5305-00-719-5004	96906	MS51959-83	SCREW, MACHINE .....	EA	22
46	25	PAFZZ	5310-00-933-8121	96906	MS35338-139	WASHER, LOCK .....	EA	22
46	26	PAFZZ	5310-00-903-5966	96906	MS51971-1	NUT, PLAIN, HEXAGON.....	EA	22
46	27	XDFZZ		94197	SMC688479	PLATE, BASE .....	EA	2
46	28	XDFZZ		91723	36-087	GENERATOR .....	EA	1
46	29	PAFZZ	5310-00-761-6768	96906	MS35649-2384	NUT, PLAIN, HEXAGON.....	EA	4
46	30	XDFZZ		94197	SMC688476	PLATE, BASE, CENTER .....	EA	1
46	31	XDFZZ		61463	390H75	BELT, DRIVE .....	EA	1
46	32	PAFZZ	5310-00-761-4964	96906	MS51967-1	NUT, PLAIN, HEXAGON.....	EA	6
46	33	XDFZZ		91723	18-128	MOTOR .....	EA	1
46	34	XDFZZ	3110-00-151-4964	21335	206PPFS50160	BEARING, BALL, ANNULA.....	EA	1
46	35	PAFZZ	5310-00889-2606	96906	MS35425-42	NUT, PLAIN, WING .....	EA	2

SECTION II

TM 11-5895-431-34P

(1) ILLUSTRATION		(2)	(3)	(4)	(5)	(6)	(7)	(8)
(a) FIG NO.	(b) ITEM NO.	SMR CODE	NATIONAL STOCK NUMBER	FSCM	PART NUMBER	DESCRIPTION  USABLE ON CODE	U/M	QTY INC IN UNIT
46	36	PAFZZ	5310-00-250-9477	96906	MS35649-2254	NUT, PLAIN, HEXAGON .....	EA	12
46	37	PAFZZ	105-00-431-6683	94197	MS3588473	VENTILATOR MOTOR .....	EA	3
46	38	XDFZZ		94197	SMC688O65	PLAT .....	EA	1
46	39	PAFZZ	5310-00-768-0318	96906	MS51967-14	NUT, PLAIN, HEXAGON .....	EA	2
46	40	PAFZZ	5910-00-129-6260	81349	CP53B1EF105K1	CAPACITOR, FIXED, PAP .....	EA	1
					<b>104/(105 blank)</b>			

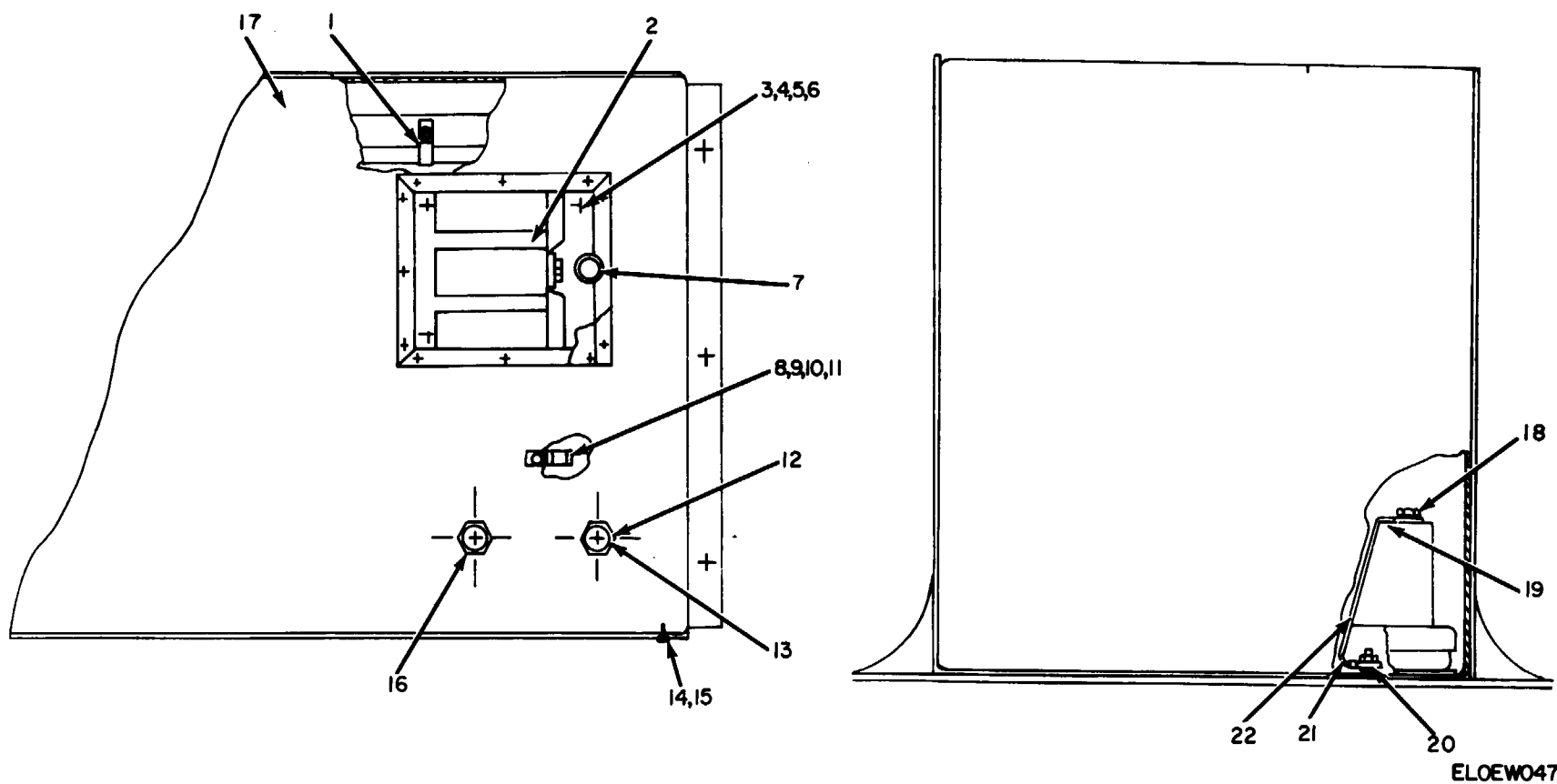
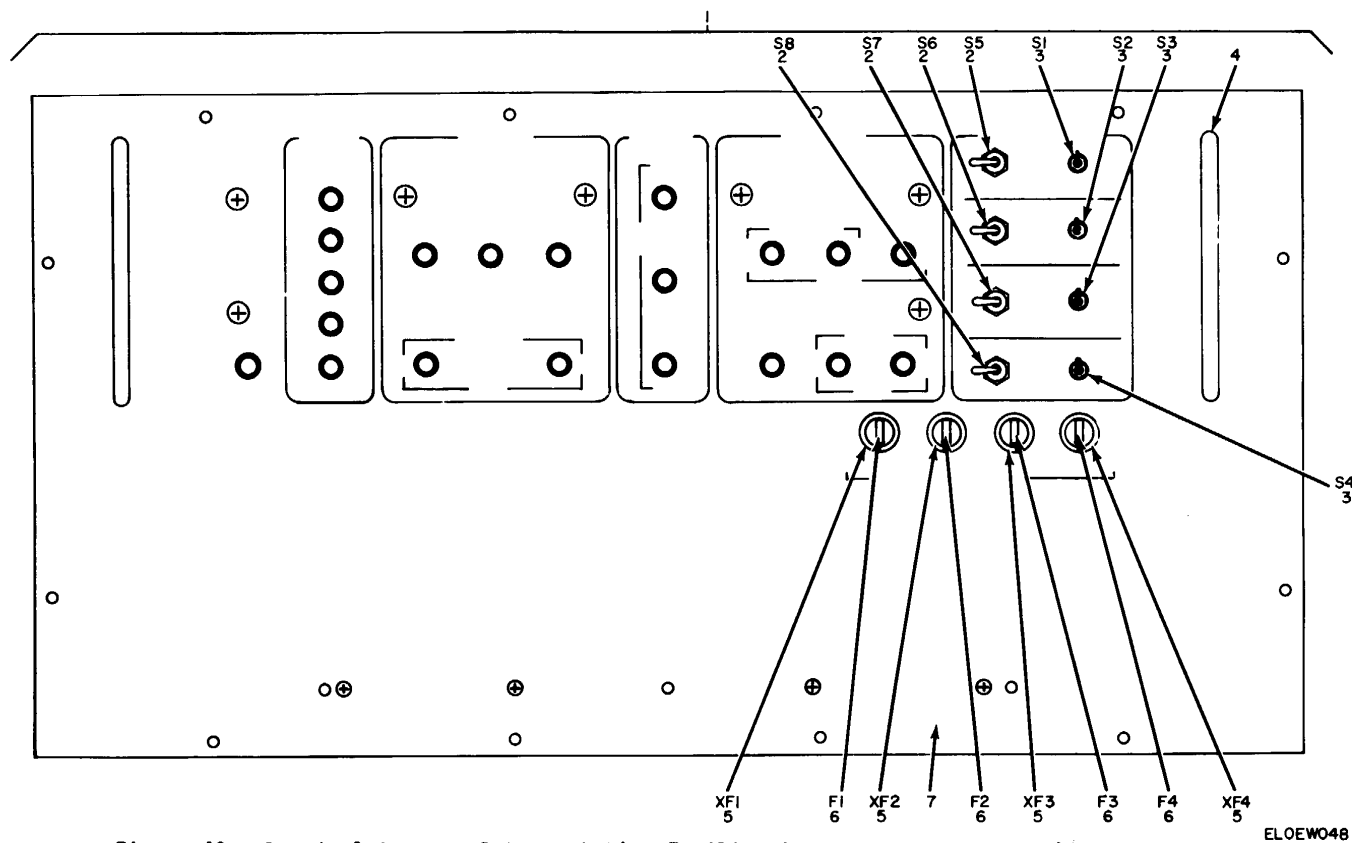

Figure 47. Tactical Imagery Interpretation Facility AN/TSQ-43 and AN/TSQ-43A, Motor Generator Assembly, Top and Side View.

(1) ILLUSTRATION		(2)	(3)	(4)	(5)	(6)	(7)	(8)
(a) FIG NO.	(b) ITEM NO.	SMR CODE	NATIONAL STOCK NUMBER	FSCM	PART NUMBER	DESCRIPTION  USABLE ON CODE	U/M	QTY INC IN UNIT
						GROUP 44 MOTOR GENERATOR ASSEMBLY SME68847 GROUP 4401 GROUND STRAP ASSEMBLY SMC688487		
47	1	XDFZZ		59730	4175	STRAP, RETAINING .....	EA	2
47	2	PAFZZ	5915-00-539-7190	56289	10JX34	FILTER .....	EA	3
47	3	XDFZZ	5310-00-850-1611	69906	MS15795-808	WASHER, FLAT .....	EA	4
47	4	PAFZZ	5305-00-050-9229	96906	MS1957-63	SCREW, MACHINE .....	EA	6
47	5	PAFZZ	5310-00-933-8120	96906	MS35388-138	WASHER, LOCK .....	EA	4
47	6	PAFZZ	5310-00-934-9760	96906	MS35649-204	NUT, PLAIN, HEXAGON .....	EA	15
47	7	PAOZZ	5325-00-543-3866	96906	MS3540-66	GROMMET, METALLIC .....	EA	1
47	8	XDFZZ		96906	MS21919D5	CLAMP, LOOP .....	EA	1
47	9	PAFZZ	5310-00-933-8119	96906	MS35338-137	WASHER, LOCK .....	EA	21
47	10	PAFZZ	5310-00-934-9759	96906	MS35649-284	NUT, PLAIN, HEXAGON .....	EA	30
47	11	PAFZZ	5310-00-054-6671	96906	MS51957-46	SCREW, MACHINE .....	EA	1
47	12	PAFZZ	5310-00-771-7468	96906	MS51972-6	NUT, PLAIN, HEXAGON .....	EA	2
47	13	PAFZZ	5935-00-754-5584	77820	10-87318-11P	CONNECTOR, RECEPTAC.....	EA	1
47	14	XDFZZ		78198	4008-14-00	WASHER, INTERNAL AND .....	EA	120
47	15	PAFZZ	5310-00-054-6670	96906	MS1957-45	SCREW, MACHINE .....	EA	136
47	16	XDFZZ		77820	10-87318-11S	CONNECT, RECEPTAC.....	EA	1
47	17	XDHZZ		94197	SMC68840	COVER, SIDE .....	EA	2
47	18	PAOZZ	5310-00-061-1258	96906	MS45904-76	WASHER, LOCK .....	EA	2
47	19	PAFZZ	5940-00557-4338	09922	YAE4CL2	TERMINAL, LUG .....	EA	2
47	20	PAOZZ	5310-00-889-2528	96906	MS45904-68	WASHER, LOCK .....	EA	1
47	21	XDOFF		94197	SMC688478	GROUND, STRAP .....	EA	1
47	22	PAFZZ	6145-00-023-4337	92194	1233-2	BRAID, WIRE .....	EA	1



ELOEW048

Figure 48. Tactical Imagery Interpretation Facility AN/TSQ-43 and AN/TSQ-43A, Panel Assembly, Patching Communication, Front View.



SECTION II

TM 11-5895-431-34P

(1) ILLUSTRATION		(2)	(3)	(4)	(5)	(6) DESCRIPTION	(7)	(8)
(a) FIG NO.	(b) ITEM NO.	SMR CODE	NATIONAL STOCK NUMBER	FSCM	PART NUMBER	USABLE ON CODE	U/M	QTY INC IN UNIT
						GROUP 45 PANEL. PATCHING COMM SME689311 GROUP 4501 PANEL ASSEMBLY PATCHING CON SME689256		
48	1	XDFFF		94197	SME689256	PANEL ASSY .....B4W	EA	1
48	2	PAFZZ	5930-00-655L-82	96906	MS35059-23	SWITCH, TOGGLE.....B4W	EA	4
48	3	PAFZZ	S930-00-880-9878	95L4	MSTZ15N	SWITCH, TOGGLE.....B4W	EA	4
48	4	XDFZZ		06540	5437	HANDLE.....B4W	EA	2
48	5	PAFZZ	5920-00-089-4130	81349	FHL17G1	FUSE, HOLDER EXTRACTO.....B4W	EA	4
48	6	PAOZZ	5920-00-878-5511	75915	313-S00	FUSE, CARTRIDGE.....B4W	EA	4
48	7	XDFZZ		94197	SMD689319	PANEL WELDED.....-B4W	EA	1

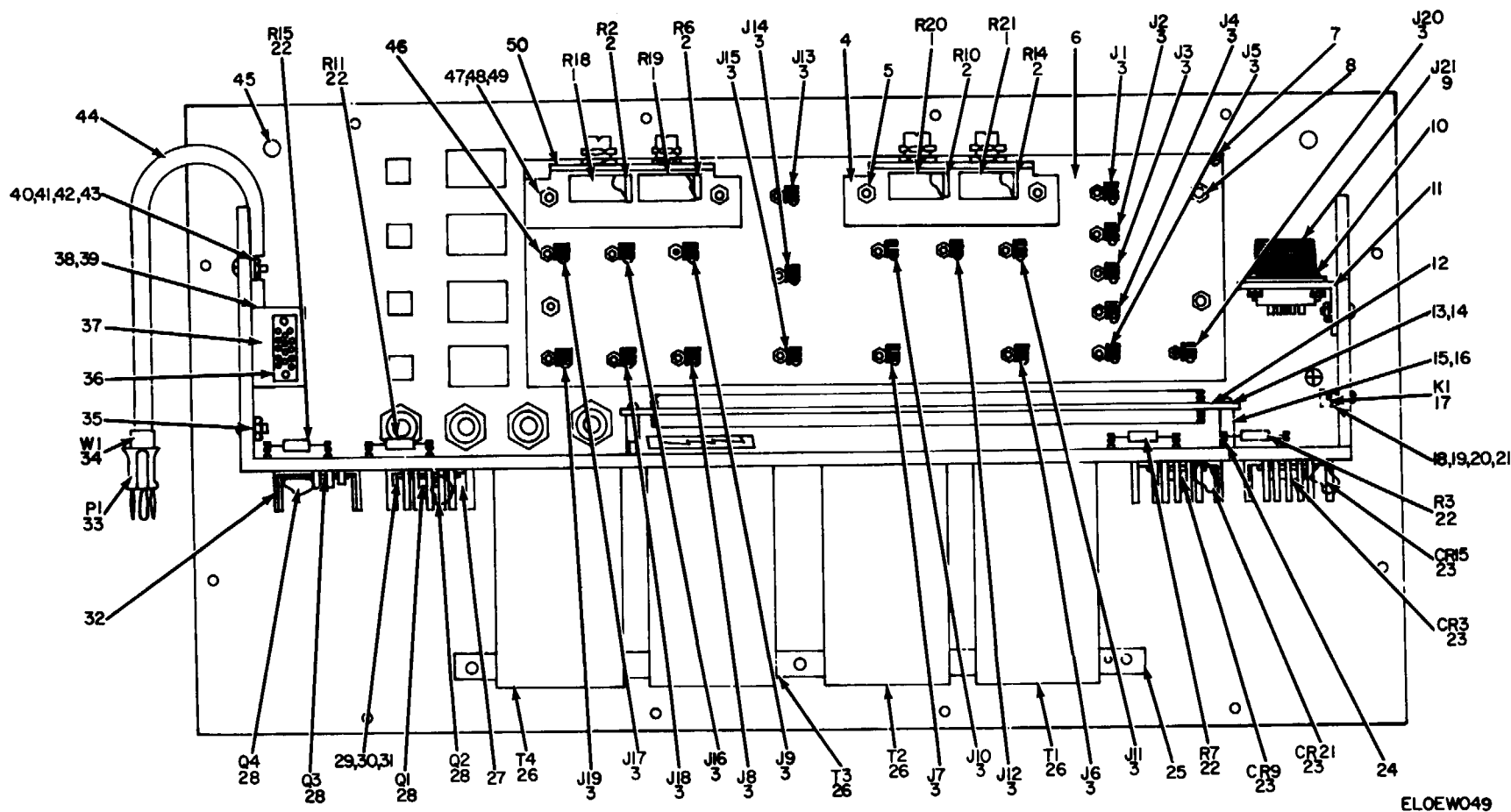

ELOEW049

Figure 49. Tactical Imagery Interpretation Facility AN/TSQ-43 and AN/TSQ-43A, Panel Assembly, Patching Communication, Rear View.

(1) ILLUSTRATION		(2)	(3)	(4)	(5)	(6)	(7)	(8)
(a) FIG NO.	(b) ITEM NO.	SMR CODE	NATIONAL STOCK NUMBER	FSCM	PART NUMBER	DESCRIPTION  USABLE ON CODE	U/M	QTY INC IN UNIT
						GROUP 4501 PANEL ASSEMBLY, PATCHING REAR VIEW GROUP 450102 CABLE ASSEMBLY SMC689351		
49	1	PAFZZ	5905-00-503-5984	81349	RV4LAYS A101A	RESISTOR, VARIABLE, N .....B4W	EA	4
49	2	PAFZZ	5905-00-539-4897	81349	RV4LAYS A501A	RESISTOR, VARIABLE, N .....B4W	EA	4
49	3	PAFZZ	5935-00-224-4213	81349	JJ024	JACK TELEPHONE .....B4W	EA	2
49	4	XDFZZ		94197	SMC689267	BRACKE .....B4W	EA	1
49	5	PAFZZ	5310-00-929-6395	96906	MS3538-136	WASHER, LOCK .....B4W	EA	61
49	6	XDFZZ		94197	SMD689266	PLATE, PHONE JACK .....B4W	EA	1
49	7	PAFZZ	5305-00-050-9230	96906	MS51957-64	SCREW, MACHINE .....B4W	EA	3
49	8	XDFZZ	5310-00-934-9765	96906	MS35650-304	NUT, PLAIN, HEXAGON .....B4W	EA	7
49	9	PAFZZ	5935-00-721-0496	96906	MS3102R22-14P	CONNECTOR, RECEPTACLE .....B4W	EA	1
49	7	PAFZZ	5305-00-054-6672	96906	MS51957-47	SCREW, MACHINE .....B4W	EA	49
49	11	XDFZZ		94197	SMC689270	BRACE, CONNECTOR .....B4W	EA	1
49	12	XDFFF		94197	SM89264	ELECTRONIC .....B4W	EA	1
49	13	PAFZZ	5305-00-054-6652	96906	MS51957-28	SCREW, MACHINE .....B4W	EA	4
49	14	PAFZZ	5310-00-880-5976	96906	MS15795-806	WASHER, FLAT .....B4W	EA	4C
49	15	XDFZZ		06540	8159SS0632	STANDOFF .....B4W	EA	4
49	16	PAFZZ	5305-00-719-5064	96906	MS51959-30	SCREW, MACHINE .....B4W	EA	4
49	17	PAFZZ	5945-00-404-8662	02289	2K1B106	RELAY, ELECTROMAGNET .....B4W	EA	1
49	18	PAFZZ	5305-00-054-5651	96906	MS151957-17	SCREW, MACHINE .....B4W	EA	6
49	19	PAFZZ	5310-00-933-8118	96906	MS35338-135	WASHER, LOCK .....B4W	EA	6
49	20	PAFZZ	5310-00-782-1349	96906	MS15795-804	WASHER, FLAT .....B4W	EA	a
49	21	PAFZZ	5310-00-934-9748	96906	MS3569-244	NUT, PLAIN, HEXAGON .....B4W	EA	6
49	22	PAFZZ	5905-00-279-2643	81349	RC32GF1O1J	RESISTOR, FIXED, COMP .....B4W	EA	4
49	23	PAFZZ	5961-00-892-0824	11349	JAN1N2843B	SEMICONDUCTOR DEVIC .....B4W	EA	4
49	24	PAFZZ	5940-00-688-5925	98291	STSM29TURC2	BAR, TERMINAL, STUD .....B4W	EA	
49	25	XDFZZ		94197	SMC689274	TRANSFORMER .....B4W	EA	1
49	26	XDFZZ		80223	H81	TRANSFORMER, POWER .....B4W	EA	4
49	27	PAFZZ	5940-00-113-8184	96906	MS250315	TERMINAL, LUG .....B4W	EA	1
49	28	PAFZZ	5961-00-085-0468	81349	JA2IN3902	TRANSISTOR .....B4W	EA	4
49	29	PAFZZ	5310-00-722-5998	96906	MS15179-805	WASHER, FLAT .....B4W	EA	112
49	30	PAFZZ	5305-00-054-6657	96906	MS51957-33	SCREW, MACHINE .....B4W	EA	3
49	31	PAFZZ	5305-00-737-5957	96906	MS51957-30	SCREW, MACHINE .....B4W	EA	12
49	32	PAFZZ	5999-00-737-5957	98978	UP2TO3B	HEAT SINK, ELECTRICAL .....B4W	EA	
49	33	PAFZZ	5935-00-843-7362	81349	UP131M	CONNECTOR, PLUG, ELEC .....B4W	EA	1
49	34	XDFFF		94197	SMC689351	CABLE ASSEMBLY .....B4W	EA	1
49	35	PAFZZ	5305-00-576-6107	96906	MS330307-301	SCREW, CAP, HEXAGON H .....B4W	EA	1
49	36	XDFZZ		81312	MRE14SJ6	CONNECTOR, RECEPTACLE .....B4W	EA	1
49	37	XDFZZ		94197	SMC69269	BRACE, CONNECTOR .....B4W	EA	1

SECTION II

TM 11-5895-431-34P

(1) ILLUSTRATION		(2)	(3)	(4)	(5)	(6)	(7)	(8)
(a) FIG NO.	(b) ITEM NO.	SMR CODE	NATIONAL STOCK NUMBER	FSCM	PART NUMBER	DESCRIPTION  USABLE ON CODE	U/M	QTY INC IN UNIT
49	38	PAFZZ	5305-00-054-6655	96906	MS51957-31	SCREW, MACHINE .....B4W	EA	22
49	39	PAFZZ	5310-00-934-9761	96906	MS3549-24	NUT, PLAIN, HEXAGON.....B4W	EA	38
49	40	XDFZZ	5340-00-721-S315	9O906	MS25281-5	CABLE CLAMP.....B4W	EA	1
49	4L	PAFZZ	5310-00-933-8119	96906	MS3533-137	WASHER LOCK .....B4W	EA	19
49	42	AFZZ	5305-00-T01-5061	96906	MS51984, 5	SCREW, MACHINE .....B4W	EA	1
49	43	PAFZZ	5310-00-934--9759	96906	MS35649-2B4W	NUT, PLAIN, HEXAGON.....B4W	EA	3
49	44	XDFZZ		81349	CO-03CF3-L10340	CABLE, POWER .....B4W	FT	9
49	45	PAFZZ	5305-00-050-9229	98906	MS51957-63	SCREW, MACHINE .....B4W	EA	4
49	46	PAFZZ	5310-00-584-7799	96906	MSS179S-822	WASHER, FLAT .....B4W	EA	11
49	47	PAFZZ	5305-00-050-9231	96906	MSS1957-65	SCREW, MACHINE .....B4W	EA	4
49	48	PAFZZ	5310-00-933-8120	96906	MS355338-138	WASHER, LOCK .....B4W	EA	11
49	49	PAFZZ	5310-00-225-5328	96906	MS15795-841	WASHER, FLAT .....B4W	EA	19
49	50	XDFZZ		94191	SMC689268	BRACKE .....B4W	EA	1
					<b>112/(113blank)</b>			

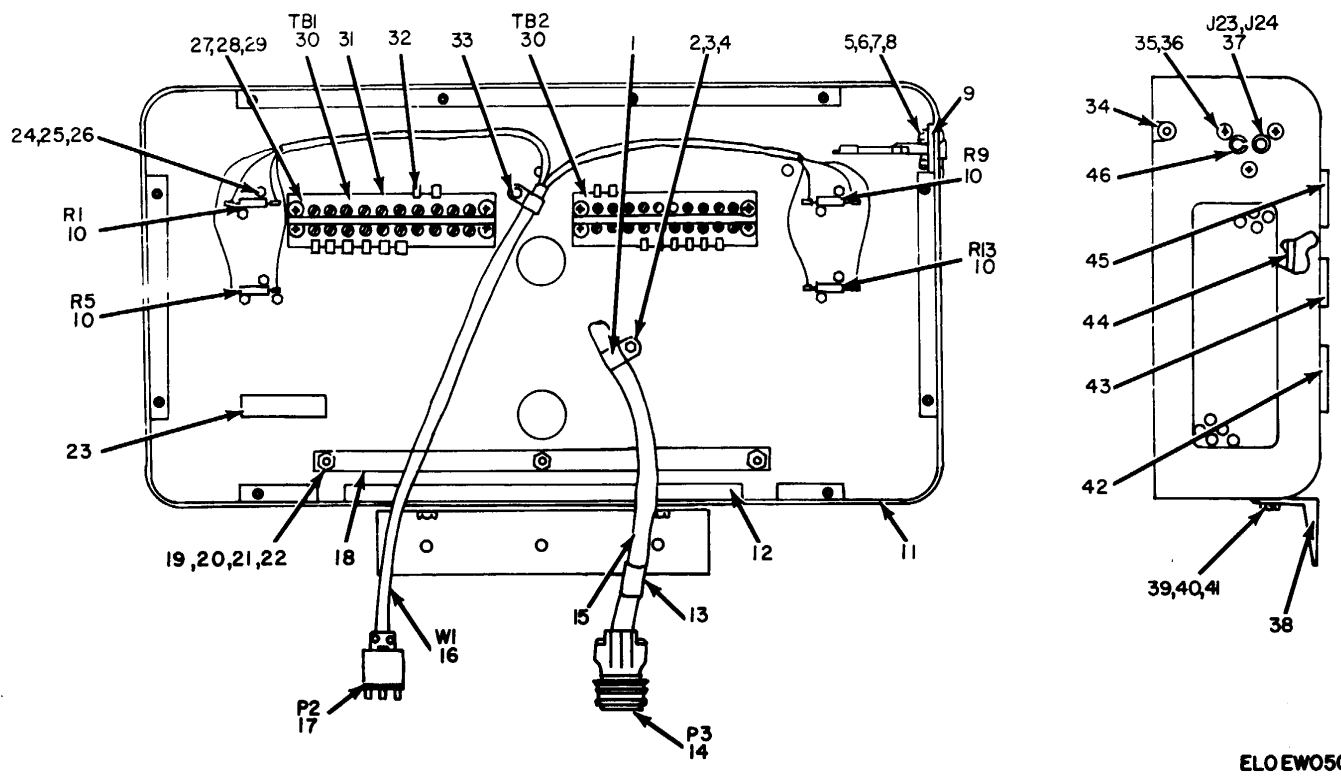
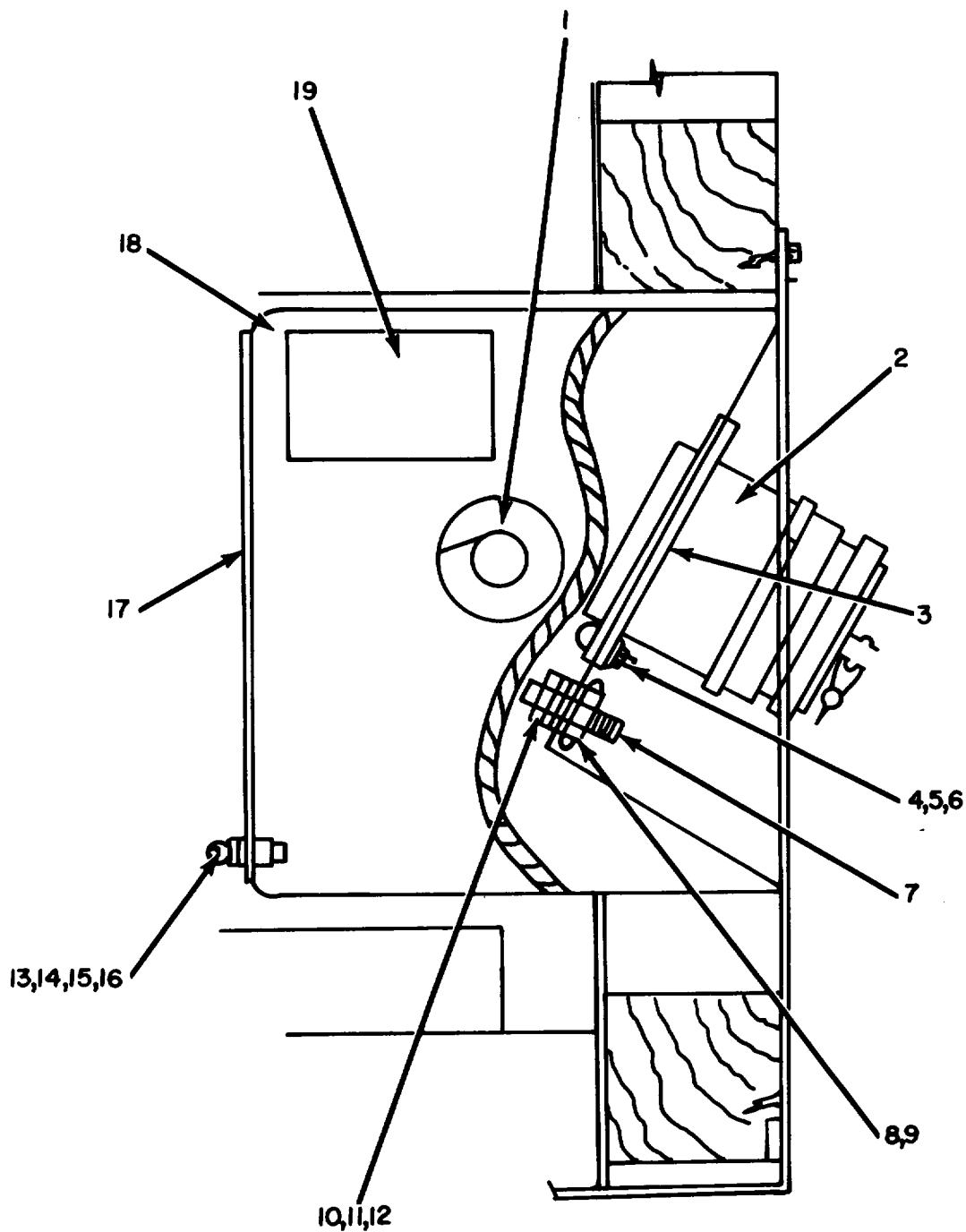

Figure 50. Tactical Imagery Interpretation Faulty AN/TSQ-43 and AN/TSQ-43A, B Assembly Panel, Front and Side View.

(1) ILLUSTRATION		(2)	(3)	(4)	(5)	(6)	(7)	(8)
(a) FIG NO.	(b) ITEM NO.	SMR CODE	NATIONAL STOCK NUMBER	FSCM	PART NUMBER	DESCRIPTION  USABLE ON CODE	U/M	QTY INC IN UNIT
						GROUP 4502 BOX ASSEMBLY PANEL SME689257 GROUP 450201 CABLE ASSEMBLY SMC689354 GROUP 450202 CABLE ASSEMBLY SMC689356		
50	1	PAFZZ	5340-00-570-1271	96906	MS525281-8	LAMP, LOOP .....	EA	1
50	2	PAFZZ	530S-00-050-9229	96906	MS51957-63	SCREW, MACHINE .....	EA	2
50	3	XDFZZ		96906	MS3533-808	WASHER, FLAT .....	EA	2
50	4	PAFZZ	5310-00-934-9765	96906	MS35650-304	NUT, PLAIN, HEXAGON .....	EA	2
50	5	PAFZZ	5305-00-054-5652	6906	MS51951-L8	SCREW, MACHINE .....	EA	3
50	6	PAFZZ	5310-00-93-811B	96906	14S35338-135	WASHER, LOCK .....	EA	E
50	7	XDFZZ		96906	MS35338-804	WASHER, FLAT .....	EA	3
50	8	PAFZZ	5310-00-934-9748	96906	MS35649-244	NUT PLAIN, HEXAGON .....	EA	3
50	9	XDFZZ		94197	S14C689322	PLATE, PHONE JACK .....	EA	1
50	10	PAFZZ	5905-00-852-7987	81349	RE65G1001	RESISTOR, FIXED, WIRE .....	EA	4
50	11	XDFZZ		94197	SME689259	BOX .....	EA	1
50	12	XDFZZ		76385	ZX5146	CHANNEL, RUBBER .....	EA	1
50	13	XDFZZ		94197	SCB34065	BAND , IDENTIFICATION .....	EA	1
50	14	PAFZZ	5935-00-814-9781	9906	MS310AR22-14S	CONNECTOR, PLUG, ELEC .....	EA	1
50	15	XDFFF		94191	SMC69356	CABLE ASSEMBLY .....	EA	1
50	16	XDFFF		91497	SMC689354	CABLE ASSEMBLY .....	EA	1
50	LT	PAFZZ	5935-00-810-9399	88818	423631PT4	CONNECTOR, PLUG, ELEC .....	EA	1
50	18	XDFZZ		94197	SMV68973	BAR, CUSHION .....	EA	1
50	19	PAFZZ	5310-00-929-6395	96906	S35338-136	WASHER, LOCK .....	EA	10
50	20	PAFZZ	5305-00-054-6652	96906	1S5957-28	SCREW, MACHINE .....	EA	4
50	21	XDFZZ		94197	SM689272	SPACER, HEXAGON .....	EA	3
50	22	PAFZZ	5305-00-054-6660	96906	MS51957-36	SCREW, MACHINE .....	EA	3
50	23	XDFZZ		941917	SMC688065	PLAT .....	EA	1
50	24	PAFZZ	5305-00-054-5642	96906	MS51957-8	SCREW, MACHINE .....	EA	8
50	25	PAFZZ	5310-00-938-2013	96906	MS35649-224	NUT, PLAIN, HEXAGON I .....	EA	16
50	26	PAFZZ	5310-00-928-2690	96906	NS35338-134	WASHER, LOCK .....	EA	8
50	27	PAFZZ	5305-00-054-6673	96906	MS51957-48	SCREW, MACHINE .....	EA	8
50	28	XDFZZ		96906	MS35338-807	WASHER, FLAT .....	EA	8
50	29	PAFZZ	5310-00-934-959	96906	MS35649-284	NUT, PLAIN, HEXAGON .....	EA	8
50	30	XDFZZ		71785	10-542	TERMINAL BOARD .....	EA	2
50	31	XD)FZZ		71785	MSX10-542	STRIP, MARKER .....	EA	2
50	32	PAFZZ	5940-00-804-0365	96906	5S25036-146	TERMINAL, -LUG .....	EA	18
50	33	PAFZZ	5340-00-988-3210	96906	MSZ5281-4	CLAP, .LOOP .....	EA	1
50	34	XDFZZ		96906	MS35490-32	GROMMET, RUBBER .....	EA	1
50								

**SECTION II**

(1) ILLUSTRATION		(2)	(3)	(4)	(5)	(6)	(7)	(8)
(a) FIG NO.	(b) ITEM NO.	SMR CODE	NATIONAL STOCK NUMBER	FSCM	PART NUMBER	DESCRIPTION  USABLE ON CODE	U/M	QTY INC IN UNIT
50	35	PAFZZ	5305-00-054-6655	96906	MS51957-31	SCREW, MACHINE .....	EA	3
50	36	PAFZZ	5310-00-934-9761	96906	MS35649-264	NUT, PLAIN HEXAGON .....	EA	3
50	37	PAFZZ	5935-00-224-4213	81349	JJ024	JACK, TELEPHONE .....	EA	2
50	38	XDFZZ		94197	SMC689275	BRACKET, BOX .....	EA	1
50	39	PAFZZ	5305-00-071-1316	96906	S51957-80	SCREW, MACHINE .....	EA	1
50	40	PAFZZ	5310-00-933-8121	96906	MS35338-139	WASHER, LOCK .....	EA	2
50	41	PAFZZ	5310-00-997-1888	96906	MS35649-2252	NUT, PLAIN, HEXAGON- .....	EA	2
50	42	XDFZZ		94197	SKC688065	PLAT .....	EA	1
50	43	XDFZZ		9419	SNC688689	PLAT .....	EA	1
50	44	XDFZZ		82399	19Q019	PATCH CORD .....	EA	5
50	45	XDFZZ		94197	SNC689301	PLATE, WARNING .....	EA	1
50	46	XDFZZ		92194	PVC10S-T-16 WHITE	INSULATION SLEEVE .....	EA	4
<b>116/(117 BLANK)</b>								



ELOEW051

Figure 51. Tactical Imagery Interpretation Facility AN/TSQ-43 and AN/TSQ-43A, Power Entrance Panel Assembly, Side View Cutaway.



SECTION II

TM 11-5805-729-34P

(1) ILLUSTRATION		(2)	(3)	(4)	(5)	(6) DESCRIPTION	(7)	(8)
(a) FIG NO.	(b) ITEM NO.	SMR CODE	NATIONAL STOCK NUMBER	FSCM	PART NUMBER	USABLE ON CODE	U/M	QTY INC IN UNIT
						GROUP 46 POWER ENTRANCE PANEL ASSEMBLY		
51	1	PAFZZ	5325-00-849-8651	96906	MS35489-7	GROMMET, NONMETALLIC.....	EA	1
51	2	PAFZZ	5935-00-999-7573	49367	ZZMWB1016 -23P04	CONNECTOR, PLUG, ELEC.....	EA	1
51	3	PAFZZ	5935-00-817-6546	49367	ZZMW2116	SHIELD, ELECTRICAL C.....	EA	1
51	4	PAFZZ	5305-00-054-6654	96906	MS51957-30	SCREW, MACHINE.....	EA	8
51	5	PAFZZ	5310-00-722-5998	96906	MS15795-805	WASHER, FLAT.....	EA	8
51	6	PAFZZ	5310-00-929-6395	96906	MS35338-136	WASHER, LOCK.....	EA	8
51	7	XDFZZ		94197	SMB688156	ROD, THREADED.....	EA	1
51	8	XDFZZ	5310-00-061-1258	96906	MS45904-26	WASHER, LOCK.....	EA	1
51	9	PAFZZ	5310-00-543-4717	96906	MS35425-28	NUT, PLAIN, WING.....	EA	1
51	10	PAFZZ	5310-00-933-8120	96906	MS35338-138	WASHER, LOCK.....	EA	4
51	11	PAFZZ	5310-00-934-9760	96906	MS35649-204	NUT, PLAIN, HEXAGON.....	EA	4
51	12	PAFZZ	5310-00-579-1199	96906	MS35691-602	NUT, PLAIN, HEXAGON.....	EA	3
51	13	PAFZZ	5310-00-596-8133	46384	S632-3	NUT, PLAIN, CLINCH.....	EA	4
51	14	PAFZZ	5305-00-050-9231	96906	MS51957-65	SCREW, MACHINE.....	EA	4
51	15	XDFZZ	5310-00-850-1611	96906	MS15795-808	WASHER, FLAT.....	EA	4
51	16	PAFZZ	5310-00-627-6128	96906	MS35335-21	WASHER, LOCK.....	EA	4
51	17	XDFZZ		94197	SMC688179	COVER, PANEL.....	EA	1
51	18	XDFZZ		94197	SMD688180	POWER ENTRANCE.....	EA	1
51	19	XDFZZ		94197	SMC688065	PLAT.....	EA	1

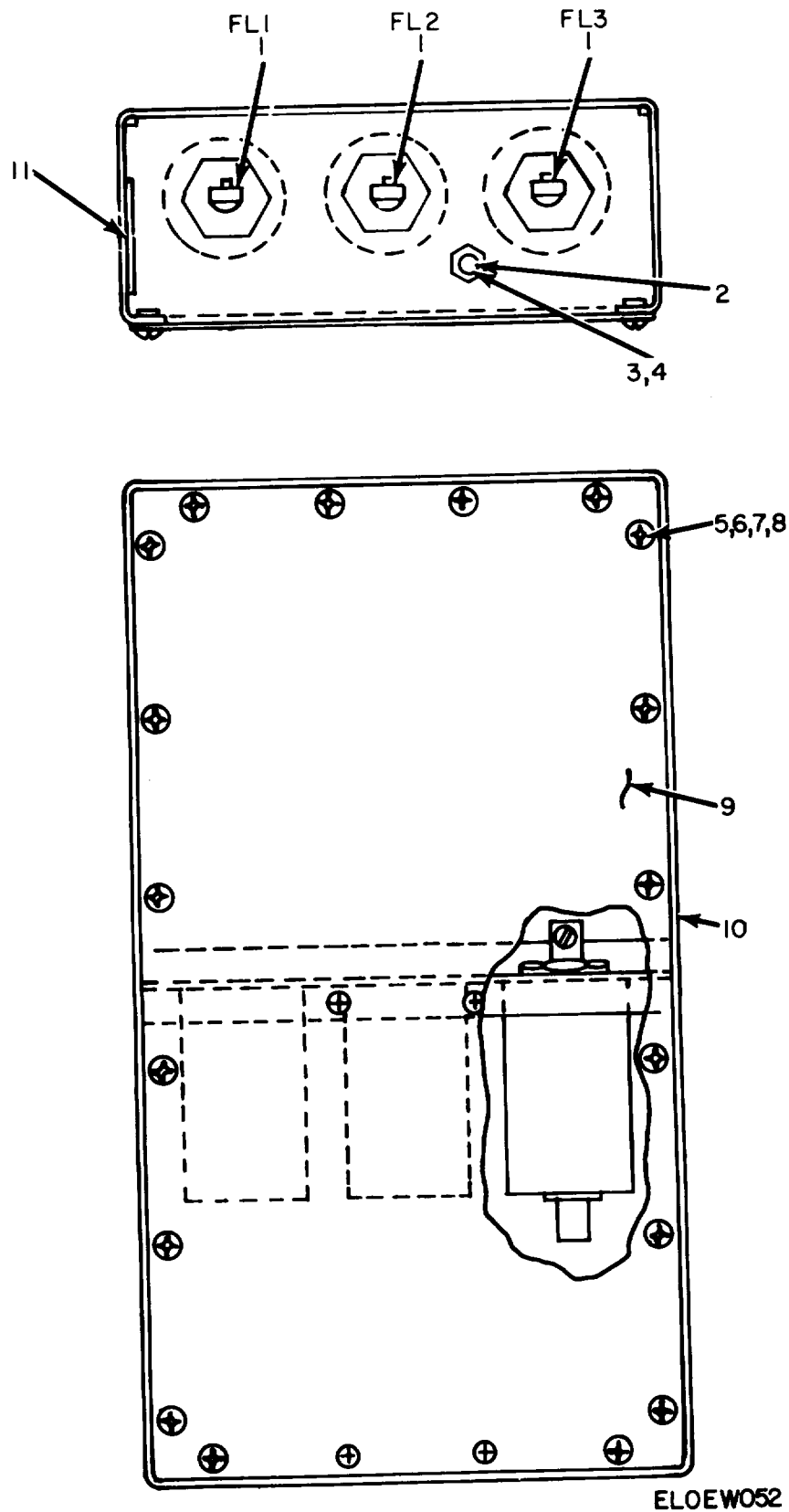
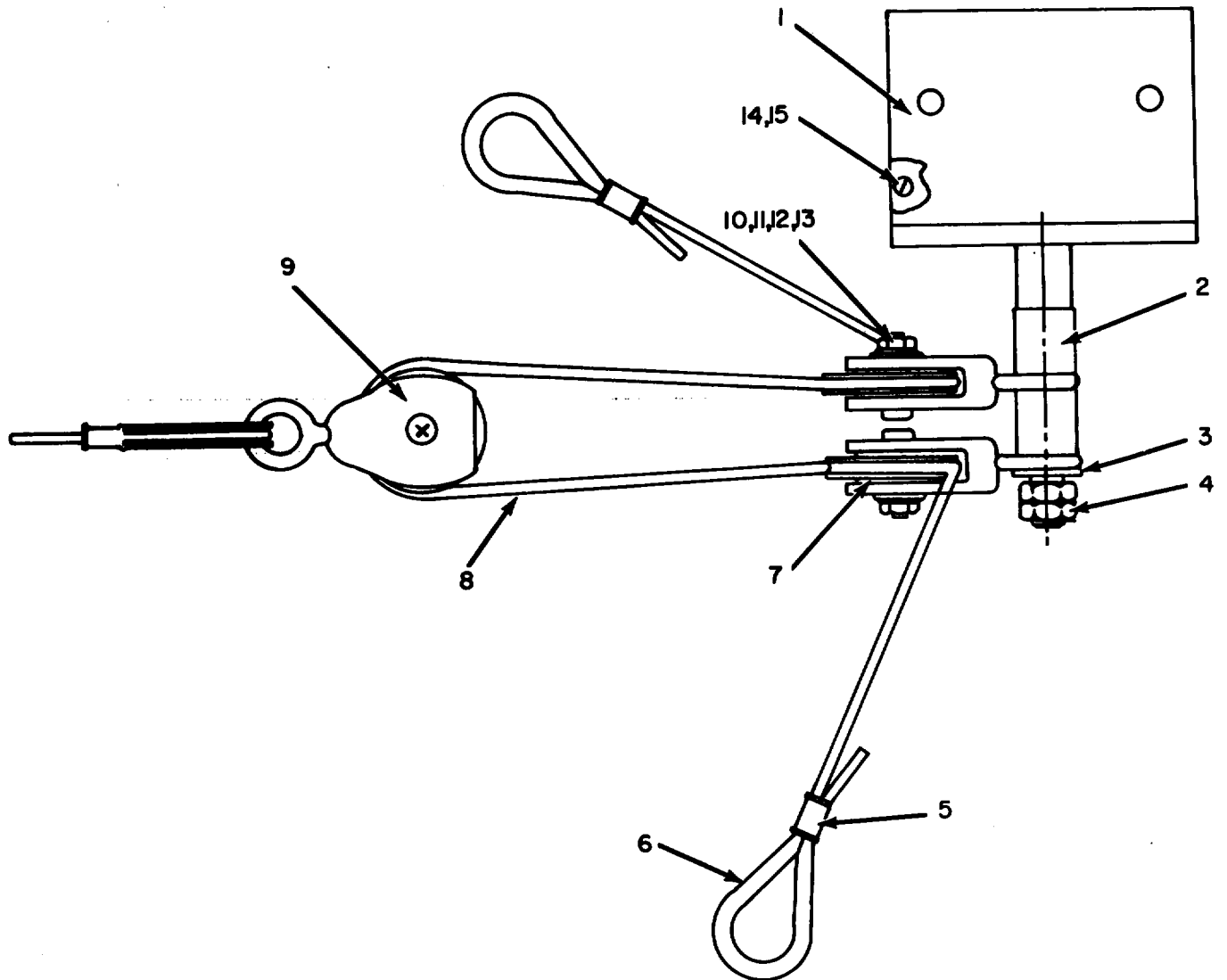

Figure 52. Tactical Imagery Interpretation Facility AN/TSQ-43 and AN/TSQ-43A, Power Line Filter Box Assembly, Front and Top View.

SECTION II

TM 11-5805-729-34P

(1) ILLUSTRATION		(2)	(3)	(4)	(5)	(6) DESCRIPTION	(7)	(8)
(a) FIG NO.	(b) ITEM NO.	SMR CODE	NATIONAL STOCK NUMBER	FSCM	PART NUMBER	USABLE ON CODE	U/M	QTY INC IN UNIT
						GROUP 47 POWER LINE FILTER BOX ASSEMBLY SMD688155		
52	1	PAFZZ	5915-00-057-4845	81831	SP285	FILTER, RADIO FREQUE .....	EA	3
52	2	XDFZZ		94197	SMB688156	ROD, THREADED .....	EA	1
52	3	PAFZZ	5310-00-627-6128	96906	MS35335-21	WASHER, LOCK.....	EA	4
52	4	PAFZZ	5310-00-579-1199	96906	MS3S691-602	NUT, PLAIN, HEXAGON .....	EA	4
52	5	XDFZZ		46384	SS024-3	INSERT, THREADED .....	EA	22
52	6	PAFZZ	5305-00-050-9229	96906	MS51957-63	SCREW, MACHINE .....	EA	22
52	7	XDFZZ	5310-00-850-1611	96906	MS15795-808	WASHER, FLAT.....	EA	22
52	8	PAFZZ	5310-00-933-8120	96906	MS35338-138	WASHER, LOCK .....	EA	22
52	9	XDFZZ		94197	SMC688157	COVER, POWER LINE.....	EA	1
52	10	XDFZZ		94197	SMC688158	POWER LINE FILTER.....	EA	1
52	1	XDFZZ		94197	SMC688065	PLAT .....	EA	1



**PULLEY AND SUPPORT ASSEMBLY (SIDE VIEW)**

**ELOEW053**

*Figure 53. Tactical Imagery Interpretation Facility AN/TSQ-43 and AN/TSQ-43A, Pulley and Support Assembly, Side View.*

SECTION II

TM 11-5805-729-34P

(1) ILLUSTRATION		(2)	(3)	(4)	(5)	(6)	(7)	(8)
(a) FIG NO.	(b) ITEM NO.	SMR CODE	NATIONAL STOCK NUMBER	FSCM	PART NUMBER	DESCRIPTION  USABLE ON CODE	U/M	QTY INC IN UNIT
						GROUP 49 PULLEY AND SUPPORT ASSEMBLY SMD688130		
53	1	XDFZZ		94197	SMD688126	BRACKET, MOUTIN.....	EA	1
53	2	XDFZZ		94197	SMB688125	SPACER, PULLEY.....	EA	2
53	3	PAFZZ	5310-00-773-7618	96906	MS15795-814	WASHER, FLAT.....	EA	1
53	4	PAFZZ	5310-00-989-5956	96906	MS35691-19	NUT, PLAIN, HEXAGON.....	EA	2
53	5	XDFZZ		00357	18-3N	SLEEVE, ROPE.....	EA	3
56	6	PAFZZ	4030-00-171-4912	88044	AN100-9	THIMBLE, ROPE.....	EA	3
53	7	XDFZZ		94197	SMB688127	SPACER, SLEEVE.....	EA	6
53	8	XDDZ		94197	SMD688128	ROPE.....	EA	1
53	9	PAFZZ	3020-00-451-2896	94197	SMB688129	PULLEY, GROOVE.....	EA	3
53	10	XDFZZ	5310-00-850-1611	96906	MS15795-808	WASHER, FLAT.....	EA	3
93	11	PAFZZ	5310-00-933-8120	96906	MS35338-138	WASHER, LOCK.....	EA	3
53	12	PAFZZ	5310-00-934-9760	96906	MS35649-204	PLAIN, HEXAGON.....	EA	3
53	13	PAFZZ	5305-00-050-9233	96906	MS51957-67	SCREW, MACHINE.....	EA	3
53	14	PAFZZ	5305-00-021-3620	96906	MS35307-307	SCREW, CAP, HEXAGON.....	EA	12
53	15	PAFZZ	5310-00-933-8121	96906	MS35338-139	WASHER, LOCK.....	EA	231

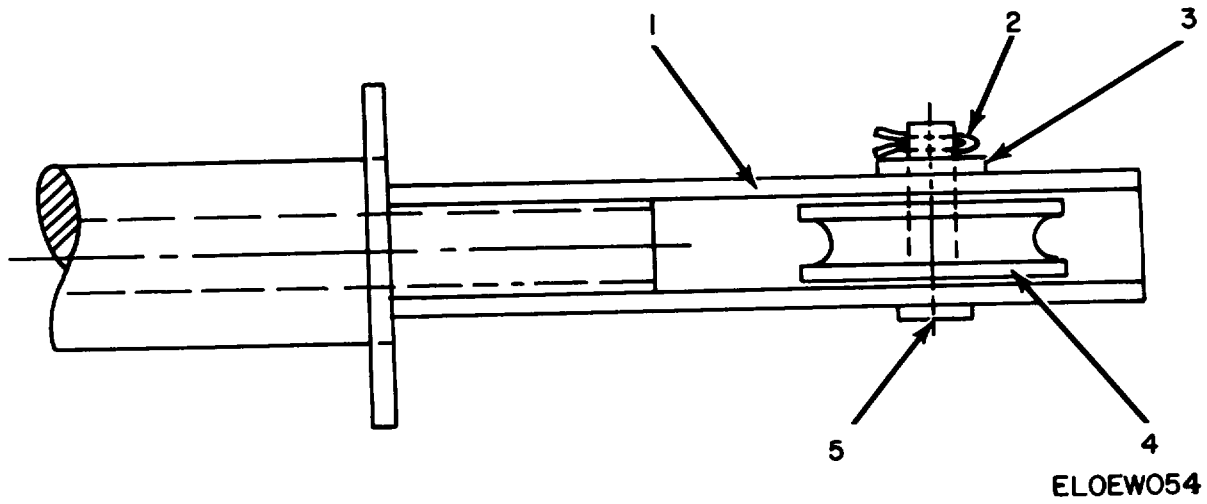
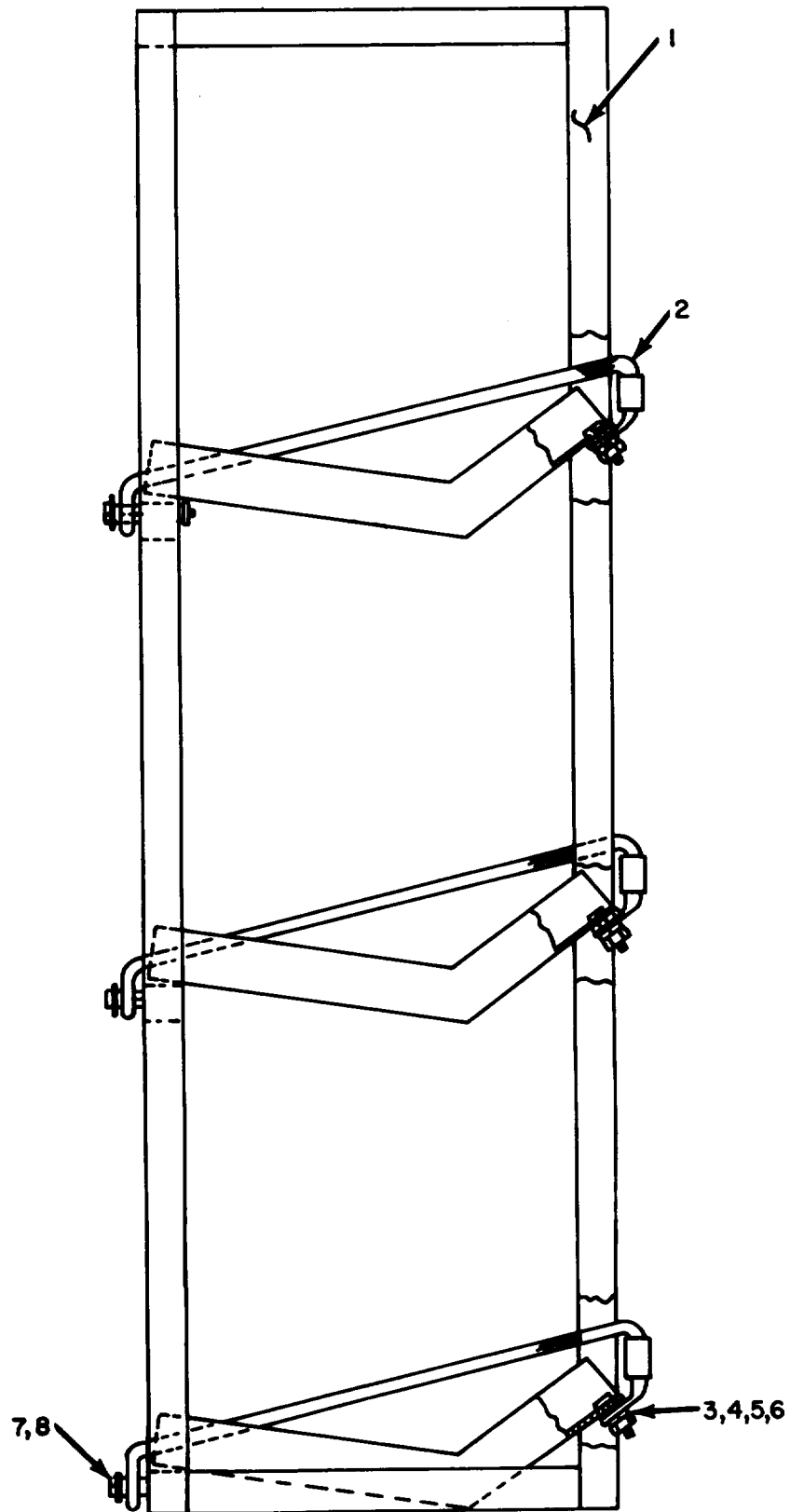

Figure 54. Tactical Imagery Interpretation Facility AN/TSQ-43 and AN/TSQ-43A Pulley and Support and Subassembly, Side View

SECTION II

TM 11-5805-729-34P

(1) ILLUSTRATION		(2)	(3)	(4)	(5)	(6) DESCRIPTION	(7)	(8)
(a) FIG NO.	(b) ITEM NO.	SMR CODE	NATIONAL STOCK NUMBER	FSCM	PART NUMBER	USABLE ON CODE	U/M	QTY INC IN UNIT
						GROUP 48 PULLEY AND SUPPORT SUBASSEMBLY SMC688105		
54	1	XDFZZ		94197	SMD688106	SUPPORT, PULLEY.....	EA	1
54	2	XDFZZ		96906	MS24665-132	PIN,COTTER.....	EA	1
54	3	PAFZZ	5310-00-582-5677	96906	MS15795-810	WASHER, FLAT.....	EA	1
54	4	XDFZZ		76215	0I73S1ZE1-1-4	WHEEL, PULLEY.....	EA	1
54	5	PAFZZ	5315-00-023-4254	96906	MS20392-3C29	PIN, STRAIGHT, HEADED.....	EA	1



**ELOEW055**

Figure 55. Tactical Imagery Interpretation Facility AN/TSQ-43 and AN/TSQ-43A, Reel Rack Assembly, 16 Inches Wide, Side View SMD689376.



SECTION II

TM 11-5805-729-34P

(1) ILLUSTRATION		(2)	(3)	(4)	(5)	(6) DESCRIPTION	(7)	(8)
(a) FIG NO.	(b) ITEM NO.	SMR CODE	NATIONAL STOCK NUMBER	FSCM	PART NUMBER	USABLE ON CODE	U/M	QTY INC IN UNIT
55	1	XDFZZ		94197	SMD688549-2	GROUP 50 REEL RACK ASSEMBLY, CS FRONT SMD689376	EA	1
55	2	XDOZZ		94197	SMD689343GR3	RACK, REEL STORAGE .....	EA	6
55	3	PAOZZ	5310-00-550-5054	96906	MS15795-809	CORD, ELASTIC .....	EA	24
55	4	PAOZZ	5310-00-933-8120	96906	MS35338-138	WASHER, FLAT .....	EA	18
55	5	PAOZZ	5310-00-934-9760	96906	MS35649-204	WASHER, LOCK .....	EA	18
55	6	PAOZZ	5305-00-050-9230	96906	MS51957-64	NUT PLAIN, HEXAGON.....	EA	12
55	7	XDOZZ		94197	SIMC688554	MACHINE .....	EA	6
55	8	PAOZZ	5305-00-050-9236	96906	MS51957-70	SPACER, RING.....	EA	6
						SCREW, MACHINE .....		

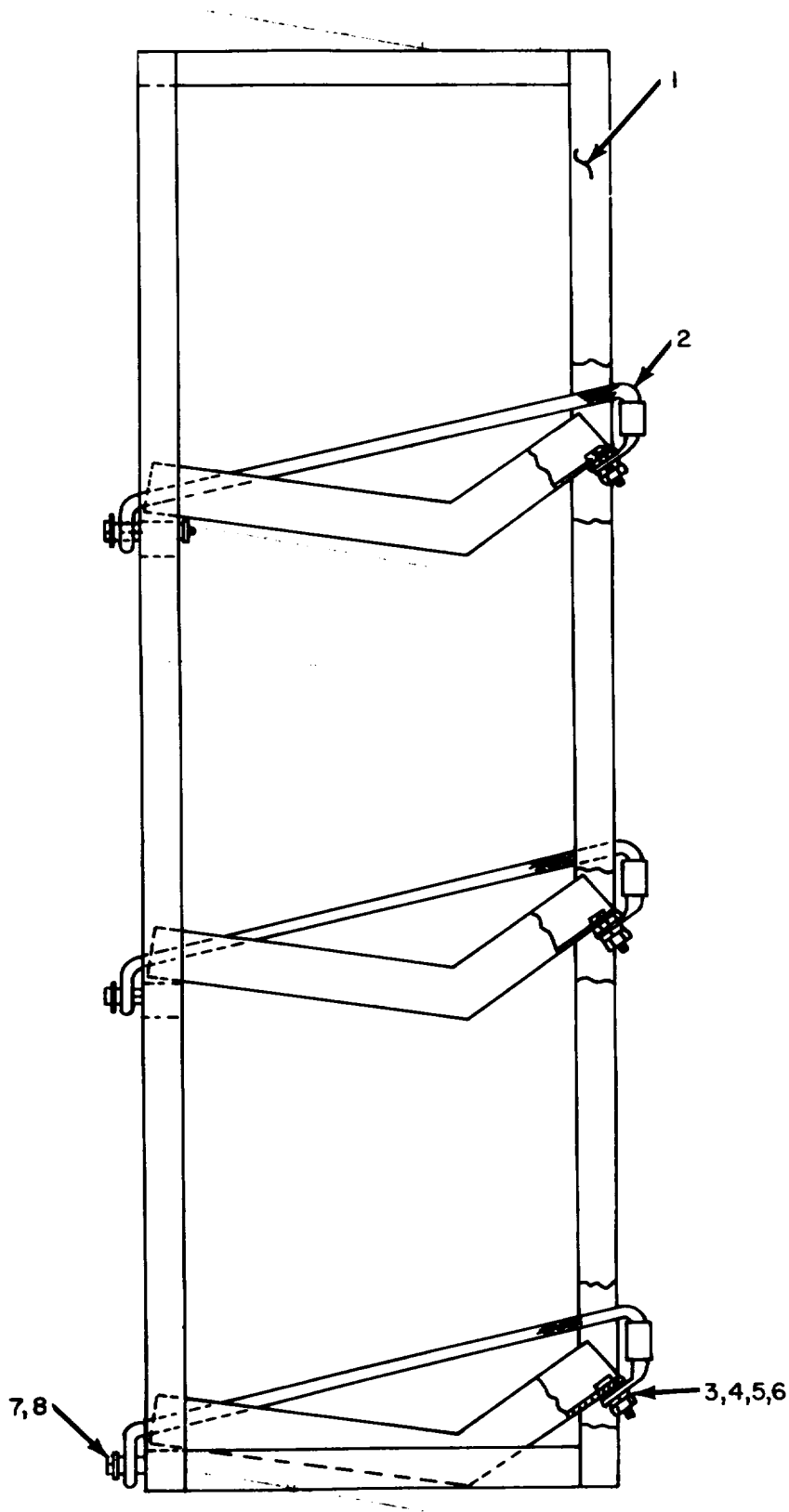

ELOEW056

Figure 56. Tactical Imagery Interpretation Facility AN/TSQ-43 and AN/TSQ-43A, Reel Rack Assembly, 16 Inches Wide, Side View SMD689377.

SECTION II

TM 11-5805-729-34P

(1) ILLUSTRATION		(2)	(3)	(4)	(5)	(6) DESCRIPTION	(7)	(8)
(a) FIG NO.	(b) ITEM NO.	SMR CODE	NATIONAL STOCK NUMBER	FSCM	PART NUMBER	USABLE ON CODE	U/M	QTY INC IN UNIT
56	1	XDFZZ		94197	SMD688549-1	GROUP 51 REEL RACK ASSEMBLY RS FRONT SMD689377		
56	2	XDOZZ		94197	SMD689343GR3	RACK, REEL STORAGE .....	EA	1
56	3	PAOZZ	5310-00-550-5054	96906	MS15795-809	CORD, ELASTIC.....	EA	4
56	4	PAOZZ	5310-00-933-8120	96906	MS35338-138	WASHER, FLAT .....	EA	1
56	5	PAOZZ	5310-00-934-9760	96906	MS35649-204	WASHER, LOCK .....	EA	1
56	6	XDDZZ	5305-00-050-9230	96906	MS51957-64	NUT, PLAIN,HEXAGON .....	EA	12
56	7	XDOZZ		94197	SMC688554	SCREW, MACHINE .....	EA	8
56	8	PAOZZ	5305-00-050-9236	96906	MS51957-70	SPACER, RING.....	EA	4
						SCREW, MACHINE .....	EA	4

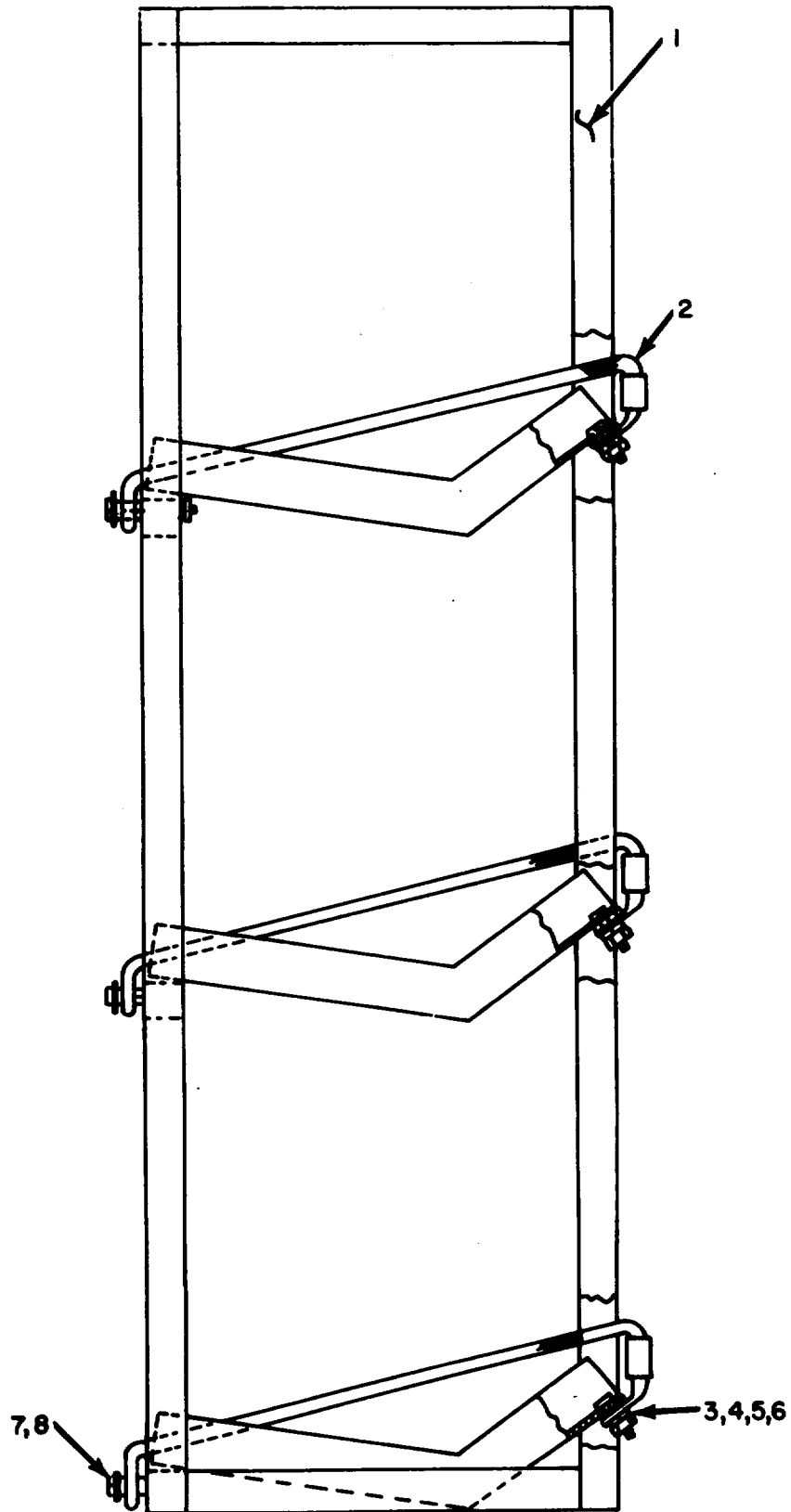

**ELOEW057**

Figure 57. Tactical Imagery Interpretation Facility AN/TSQ-43 and AN/TSQ-43A, Reel Rack Assembly, 28 Inches Wide, Side View.

SECTION II

TM 11-5805-729-34P

(1) ILLUSTRATION		(2)	(3)	(4)	(5)	(6) DESCRIPTION	(7)	(8)
(a) FIG NO.	(b) ITEM NO.	SMR CODE	NATIONAL STOCK NUMBER	FSCM	PART NUMBER	USABLE ON CODE	U/M	QTY INC IN UNIT
57	1	XDFZZ		94197	SMD-688547	GROUP 52 REEL RACK ASSEMBLY, CS CENTER SMD689374		
57	2	XDOZZ		94197	SMD689343GR3	RACK, REEL STORAGE .....	EA	1
57	3	PAOZZ	5310-00-550-5054	96906	MS15795	CORD, ELASTIC .....	EA	12
57	4	PAOZZ	5310-00-933-8120	96906	MS35338-138	WASHER, FLAT .....	EA	48
57	5	PAOZZ	5310-00-934-9760	96906	MS35649-204	WASHER, LOCK .....	EA	36
57	6	PAOZZ	5310-00-050-9230	96906	MS51957-64	NUT, PLAIN, HEXAGON .....	EA	36
57	7	XDOZZ		94197	SMC688554	SCREW, MACHINE .....	EA	24
57	8	PAOZZ	5305-00-050-9236	96906	MS51957-70	SPACER .....	EA	12
						SCREW, MACHINE .....	EA	12

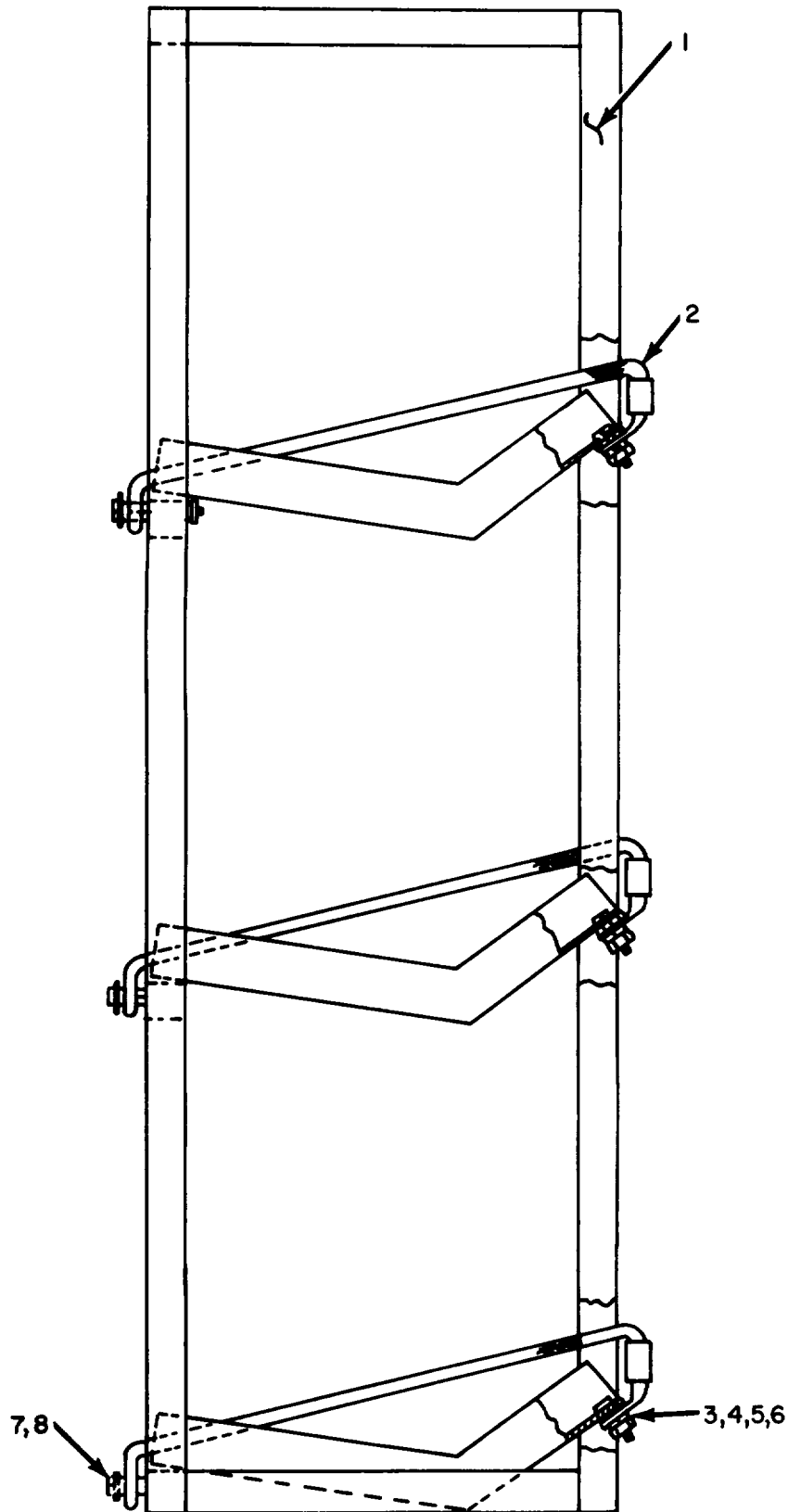

**ELOEW05B**

Figure 58. Tactical Imagery Interpretation Facility AN/TSQ-43 and AN/TSQ-43A, Reel Rack Assembly, 19 Inches Wide, Side View.

SECTION II

TM 11-5805-729-34P

(1) ILLUSTRATION		(2)	(3)	(4)	(5)	(6) DESCRIPTION	(7)	(8)
(a) FIG NO.	(b) ITEM NO.	SMR CODE	NATIONAL STOCK NUMBER	FSCM	PART NUMBER	USABLE ON CODE	U/M	QTY INC IN UNIT
						GROUP 53 REEL RACK ASSEMBLY, RS CENTER SMD689375		
58	1	XDFZZ		94197	SMD688548	RACK, REEL STORAGE .....	EA	1
58	2	XAFZZ		78693	524	CORD, ELASTIC .....	EA	1
58	3	PAOZZ	5310-00-550-5054	96906	MS15795-809	WASHER, FLAT .....	EA	36
58	4	PAOZZ	5310-00-933-8120	96906	MS35338-138	WASHER, LOCK .....	EA	27
58	5	PAOZZ	5310-00-934-9760	96906	MS35649-204	NUT, PLAIN, HEXAGON .....	EA	27
58	6	PAOZZ	5305-00-050-9230	96906	MS51957-64	SCREW, MACHINE .....	EA	18
58	7	XDOZZ		94197	SMC688554	SPACER, RING .....	EA	9
58	8	PAOZZ	5305-00-050-9236	96906	MS51957-70	SCREW, MACHINE .....	EA	9

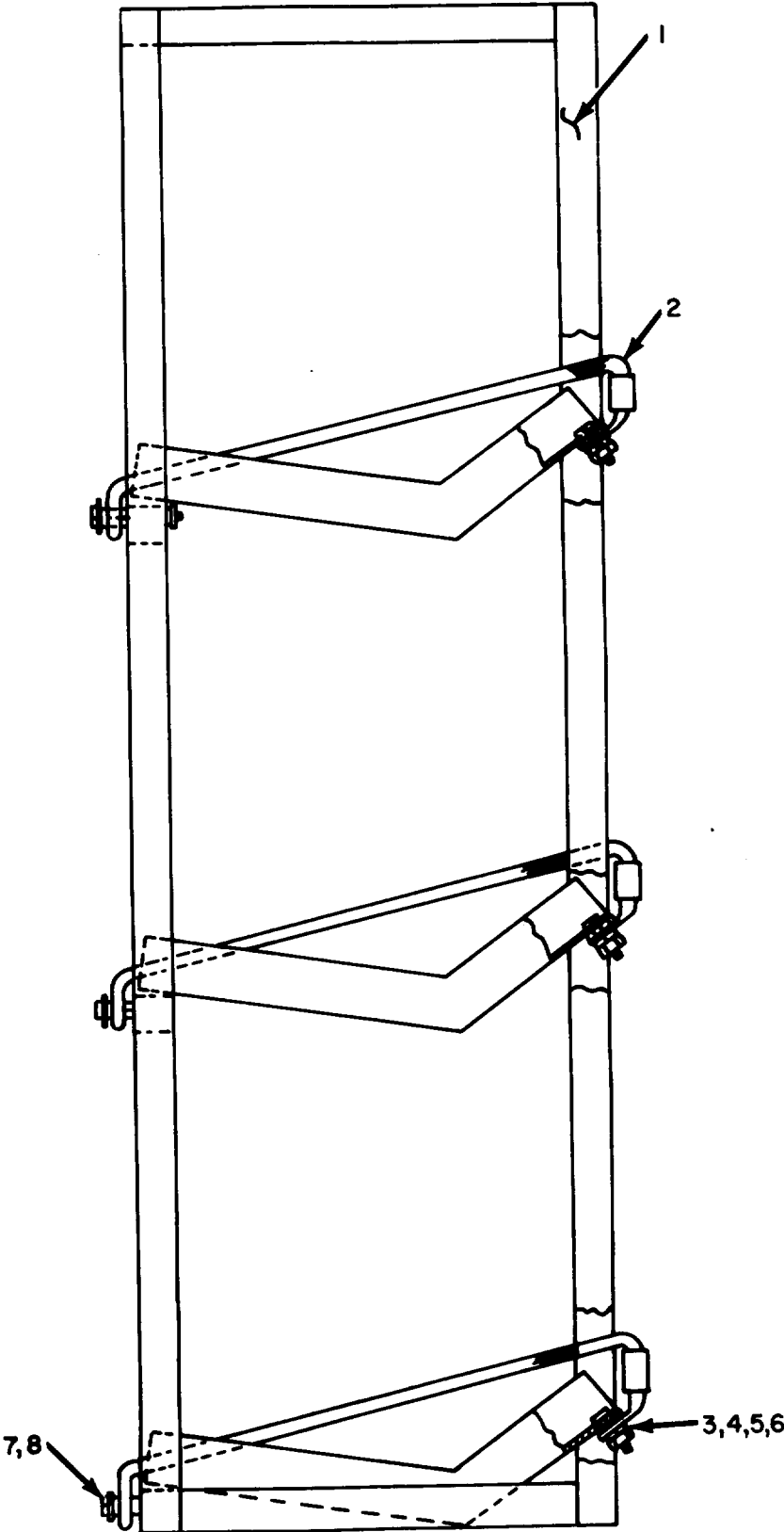

**ELOEW059**

Figure 59. Tactical Imagery Interpretation Facility AN/TSQ-43 and AN/TSQ-43A, Reel Rack Assembly, 15 1/4 Inches Wide, Side View SMD689378.



SECTION II

TM 11-5805-729-34P

(1) ILLUSTRATION		(2)	(3)	(4)	(5)	(6) DESCRIPTION	(7)	(8)
(a) FIG NO.	(b) ITEM NO.	SMR CODE	NATIONAL STOCK NUMBER	FSCM	PART NUMBER	USABLE ON CODE	U/M	QTY INC IN UNIT
						GROUP 54 REEL RACK ASSEMBLY CS REAR SMD689379		
59	1	XDFZZ		94197	SMD688550	RACK, REEL STORAGE .....	EA	1
59	2	XDOZZ		94197	SMD68934GR3	CORD, ELASTIC.....	EA	10
59	3	PAOZZ	5310-00-550-5054	96906	MS115795-809	WASHER, FLAT .....	EA	40
59	4	PAOZZ	5310-00-933-8120	96906	MS35338-138	LOCK.....	EA	30
59	5	PAOZZ	5310-00-934-9760	96906	MS35649-204	NUT, PLAIN, HEXAGON .....	EA	30
59	6	PAOZZ	5305-00-050-9230	96906	MS51957-64	SCREW, MACHINE .....	EA	20
59	7	XDOZZ		91497	SMC688554	SPACER, RING .....	EA	10
59	8	PAOZZ	5305-00-050-9236	96906	MS51957-70	SCREW, MACHINE .....	EA	10

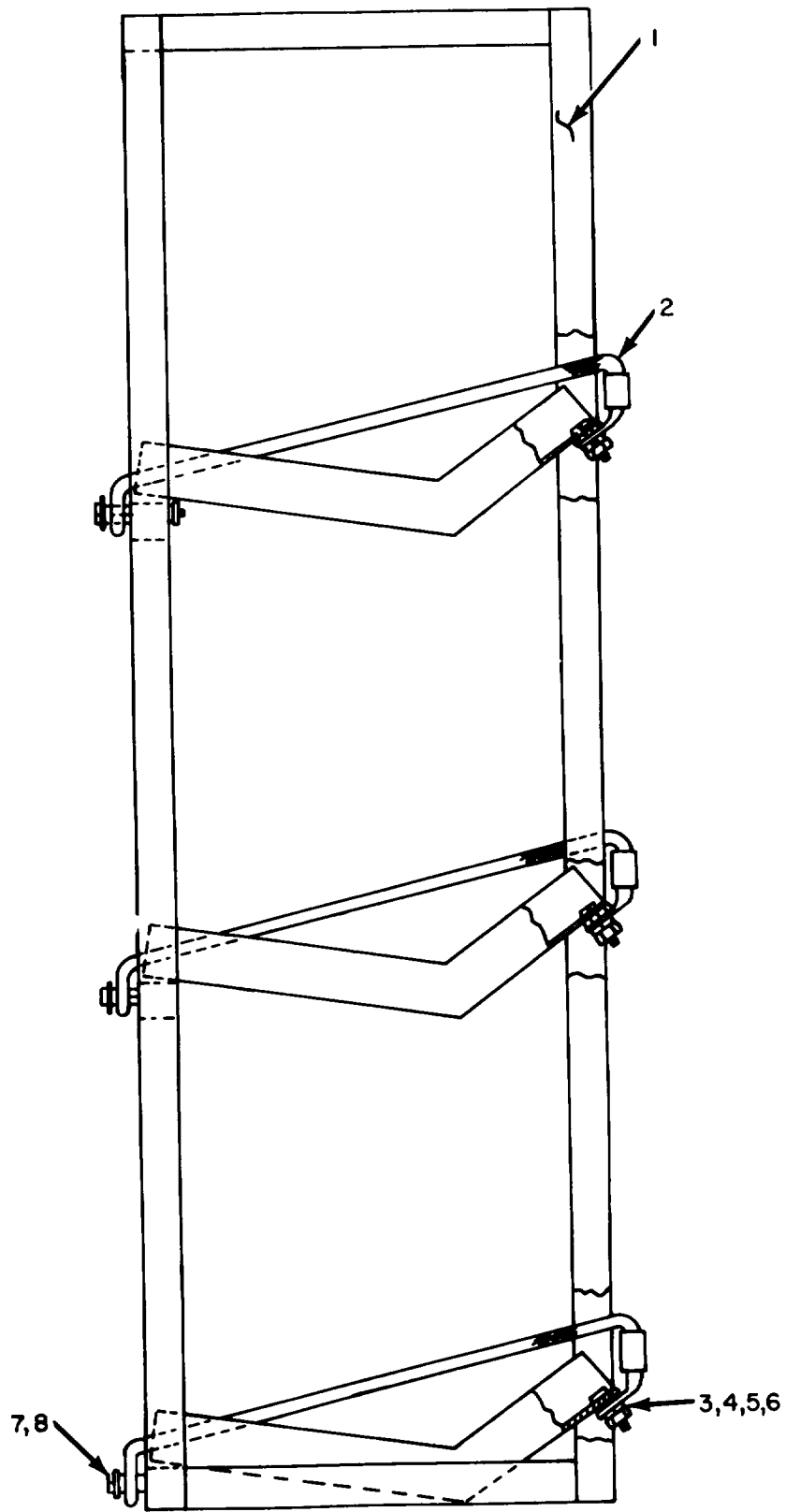

ELOEW060

Figure 60. Tactical Imagery Interpretation Facility AN/TSQ-43 and AN/TSQ-43A, Reel Rack Assembly, 15 1/4 Inches Wide, Side View SMD689379.

SECTION II

TM 11-5805-729-34P

(1) ILLUSTRATION		(2)	(3)	(4)	(5)	(6) DESCRIPTION	(7)	(8)
(a) FIG NO.	(b) ITEM NO.	SMR CODE	NATIONAL STOCK NUMBER	FSCM	PART NUMBER	USABLE ON CODE	U/M	QTY INC IN UNIT
60	1	XDFZZ		94197	SMD688551	GROUP 55 REEL RACK ASSEMBLY RS REAR SMD689379	EA	1
60	2	XDOZZ		94197	SMD689343GR3	RACK, REEL STORAGE .....	EA	2
60	3	PAOZZ	5310-00-550-5054	96906	MS15795-809	CORD, ELASTIC .....	EA	4
60	4	PAOZZ	5310-00-934-8120	96906	MS35338-138	WASHER, FLAT .....	EA	36
60	5	PAOZZ	5310-00-934-9760	96906	MS35649-204	WASHER, LOCK .....	EA	36
60	6	PAOZZ	5305-00-050-9230	96906	MS51957-64	NUT, PLAIN, HEXAGON .....	EA	24
60	7	XDOZZ		94197	SMC688554	SCREW, MACHINE .....	EA	12
60	8	PAOZZ	5305-00-050-9236	96906	MS51957-70	SPACER, RING .....	EA	12
						SCREW, MACHINE .....		

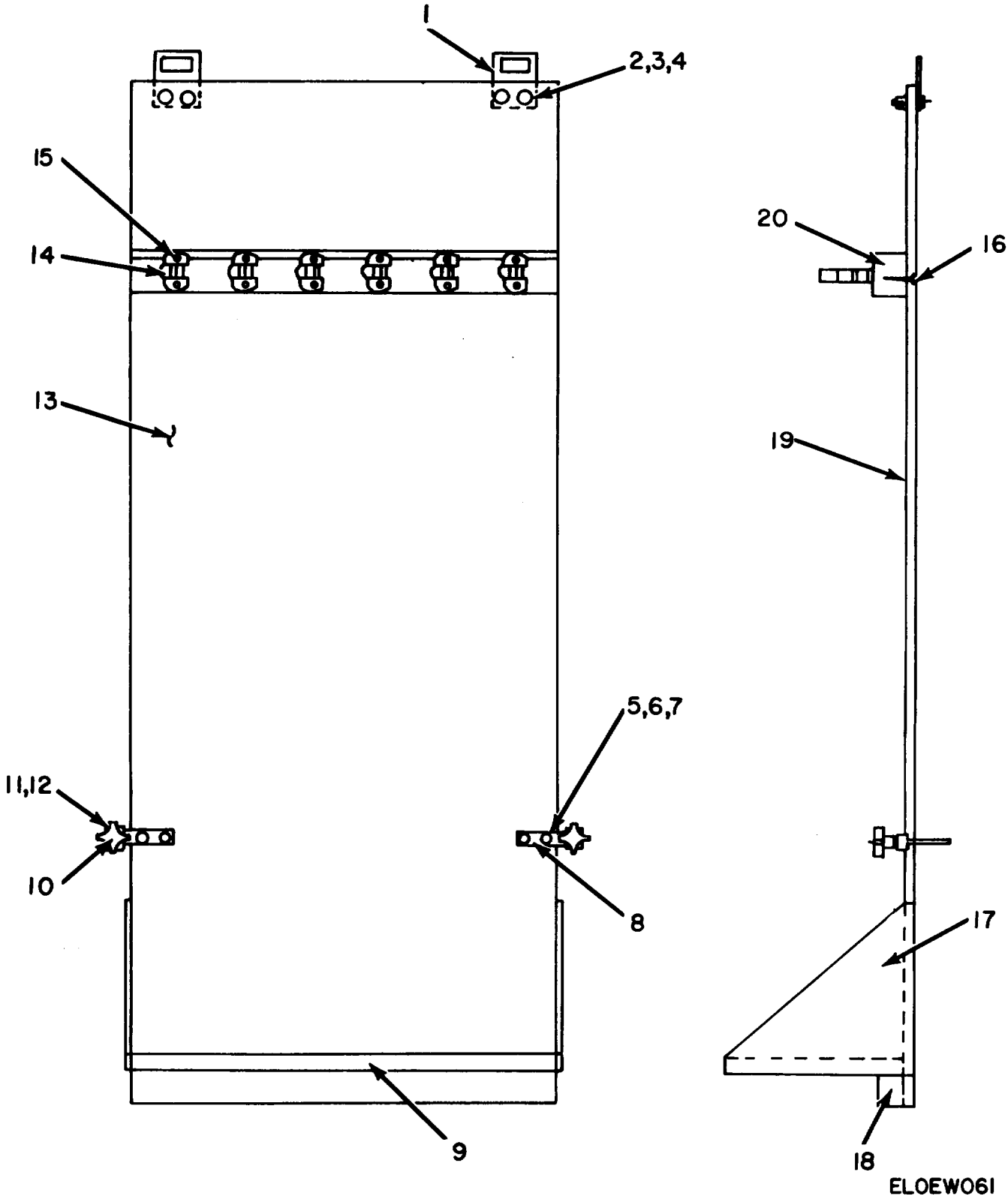

Figure 61. Tactical Imagery Interpretation Facility AN/TSQ-43 and AN/TSQ-43A, Rifle Rack Assembly, Front and Side View.

SECTION II

TM 11-5805-729-34P

(1) ILLUSTRATION		(2)	(3)	(4)	(5)	(6) DESCRIPTION	(7)	(8)
(a) FIG NO.	(b) ITEM NO.	SMR CODE	NATIONAL STOCK NUMBER	FSCM	PART NUMBER	USABLE ON CODE	U/M	QTY INC IN UNIT
						GROUP 56 RIFLE RACK ASSEMBLY SMD688363 SMD688363		
						GROUP 5601 GUN, RACK ASSEMBLY SMD688221 SMD688380		
61	1	XDOZZ		94197	SMC688382	EYE, SPECIAL, RIFLE.....	EA	2
61	2	PAOZZ	5305-00-071-2087	96906	MS1957-84	SCREW, MACHINE.....	EA	4
61	3	PAOZZ	5310-00-582-5677	96906	MS15795-810	WASHER, FLAT.....	EA	8
61	4	PAOZZ	5310-00903-5966	96906	MS1971-1	NUT, PLAIN, HEXAGON.....	EA	4
61	5	PAOZZ	5305-00-082-6721	96906	MS51957-81	SCREW, MACHINE.....	EA	4
61	6	PAOZZ	5310-00-543-2648	6164	SS58685	NUT, PLAIN, PLATE.....	EA	4
61	7	PAOZZ	5310-00-933-8121	96906	MS35338-139	WASHER, LOCK.....	EA	8
61	8	XDOZZ		94197	SMC688384	SUPPORT, BRACKET.....	EA	2
61	9	XDFZZ		94197	SMD688380	BASE.....	EA	1
61	10	XDOZZ		94197	SMC688383	KNOB, RIFLE RACK.....	EA	2
61	11	PAOZZ	5310-00-625-5756	96906	MS15795-812	WASHER, FLAT.....	EA	2
61	12	PAOZZ	5310-00-974-66223	96906	MS35338-140	WASHER, LOCK.....	EA	2
61	13	XDFFF		94197	SMD688380	GUN RACK ASSEMBLY.....	EA	1
61	14	PAOZZ	5340-00-151-7676	96906	SMB688379	SPRING CLIP, MODIFIE.....	EA	6
61	15	PAOZZ	5305-00-883-0627	96906	MS24617-23	SCREW, TAPPING, THREAD.....	EA	12
61	14	XDFZZ		96906	MS35494-61	SCREW, WOOD.....	EA	18
61	17	XDFZZ		94197	SMD688380-4	GUSSET.....	EA	2
61	18	XDFZZ		94197	SMD688380-5	CLEAT.....	EA	1
61	19	XDFZZ		91497	SMD688380-1	BACK.....	EA	1
61	20	XDFZZ		94197	SMD668380-2	BLOCK.....	EA	1

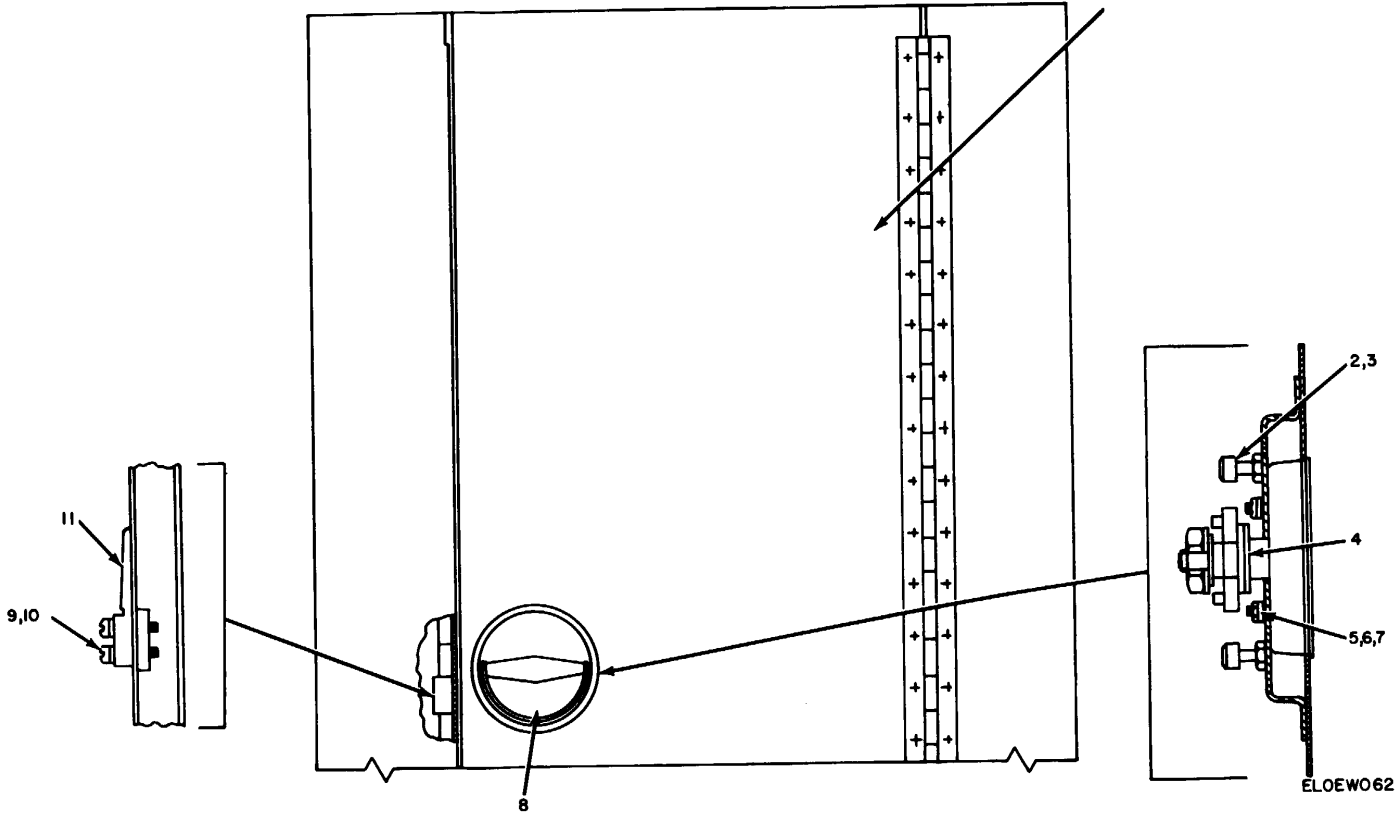
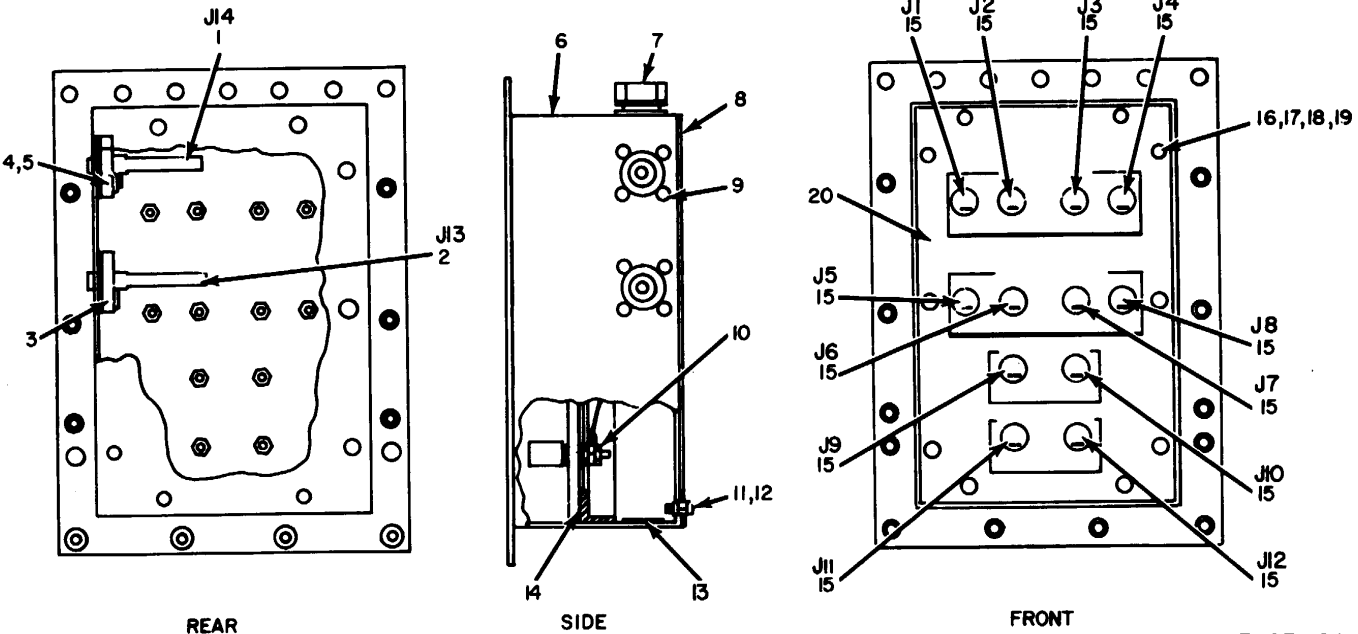

Figure 62. Tactical Imagery Interpretation Facility AN/TSQ-43 and AN/TSQ-43A, Cabinet Assembly, Roadside, Front View.

SECTION II

TM 11-5805-729-34P

(1) ILLUSTRATION		(2)	(3)	(4)	(5)	(6)	(7)	(8)
(a) FIG NO.	(b) ITEM NO.	SMR CODE	NATIONAL STOCK NUMBER	FSCM	PART NUMBER	DESCRIPTION  USABLE ON CODE	U/M	QTY INC IN UNIT
						CABINET ASSEMBLY,ROADSIDE		
62	1	XDOZZ		94197	SMD688216	CABINET AND DOOR.....	EA	1
62	2	PAFZZ	5305-00-971-9355	96906	MS16997-45	SCREW, CAP, SOCKET HE .....	EA	2
62	3	PAFZZ	5310-00-934-9760	96906	MS35649-204	NUT, PLAIN, HEXAGON .....	EA	2
62	4	PAFZZ	5310-00-595-6057	96906	MS15795-815	WASHER, FLAT .....	EA	2
62	5	PAFZZ	5310-00-722-5998	96906	MS15795-805	WASHER, FLAT .....	EA	2
62	6	PAFZZ	5310-00-934-9761	96906	MS35649-264	NUT, PLAIN, HEXAGON .....	EA	4
62	7	PAFZZ	5305-00-765-4350	96906	MS51959-33	SCREW, MACHINE .....	EA	2
62	8	XDFZZ		94197	SMD688217-1	CATCH, FLUSH.....	EA	1
62	9	PAFZZ	5310-00-929-6395	96906	MS53338-136	WASHER, LOCK .....	EA	4
62	10	PAFZZ	5305-00-054-6654	96906	MS51957-30	SCREW, MACHINE .....	EA	2
62	11	XDFZZ		94197	SMB688215	LATCH, STOP .....	EA	1



ELOEW063

Figure 63. Tactical Imagery Interpretation Facility AN/TSQ-43 and AN/TSQ-43A, Panel Assembly Signal Entrance.



SECTION II

TM 11-5805-729-34P

(1) ILLUSTRATION		(2)	(3)	(4)	(5)	(6)	(7)	(8)
(a) FIG NO.	(b) ITEM NO.	SMR CODE	NATIONAL STOCK NUMBER	FSCM	PART NUMBER	DESCRIPTION  USABLE ON CODE	U/M	QTY INC IN UNIT
						GROUP 57 SIGNAL ENTRANCE PANEL ASSEMBLY SMD688150		
63	1	PAFZZ	5935-00-124825	81349	JJO2	JACK, TELEPHONE .....	EA	1
63	2	PAFZZ	5935-00-194-3079	8149	M641/3-2	JACK, TELEPHONE .....	EA	1
63	3	XDFZZ		94197	SMB688153	BLOCK, MOUNTIN .....	EA	2
64	4	PAFZZ	5310-00-006-8291	25472	S25-140	NUT, PLAIN, BLIND RIV .....	EA	2
63	5	PAFZZ	5303 00 034-6651	96906	MS51957-27	SCREW, MACHINE .....	EA	2
63	6	XDFZZ		94197	SMD688154	BOX ASSEMBLY, SIGNAL .....	EA	1
63	7	PAFZZ	5975-00-179-0098	59730	5121	BOX, CONNECTOR, ELEC .....	EA	1
63	8	XDFZZ		94197	SMC688151	PLATE, COVE .....	EA	1
63	9	PAFZZ	5343-00-054-6653	96906	MS51957-29	SCREW, MACHINE .....	EA	18
63	10	PAFZZ	5310-00-934-9766	96906	MS35650-305	NUT, PLAIN, HEXAGON .....	EA	12
63	11	PAFZZ	5310-00-722-5998	96906	MS15795-805	WASHER, FLAT .....	EA	10
63	12	PAFZZ	5310-00 929-6395	96906	MS35338-136	WASHER, LOCK .....	EA	1
63	13	XDFZZ		94197	SMC688065	PLAT .....	EA	1
63	14	XDFZZ		94197	SMC688136	GASKET, RUBBER .....	EA	1
63	15	XDFZZ		13467	C3014-38GR6	POST, SPRING BINDING .....	EA	1
63	16	PAFZZ	5310-00-596-8133	46384	S632-3	NUT, PLAIN, CLINCH.....	EA	10
63	17	PAFZZ	5310-00-933-8120	96906	MS35338-138	WASHER, LOCK .....	EA	10
63	18	PAFZZ	5310-00-934-9760	96906	MS35649-204	NUT, PLAIN,HEXAGON .....	EA	10
63	19	PAFZZ	5305-00-050--9231	96906	MS1957-65	SCREW, MACHINE .....	EA	10
63	20	XDFZZ		94197	SMD688152	PANEL, SIGNAL.....	EA	1

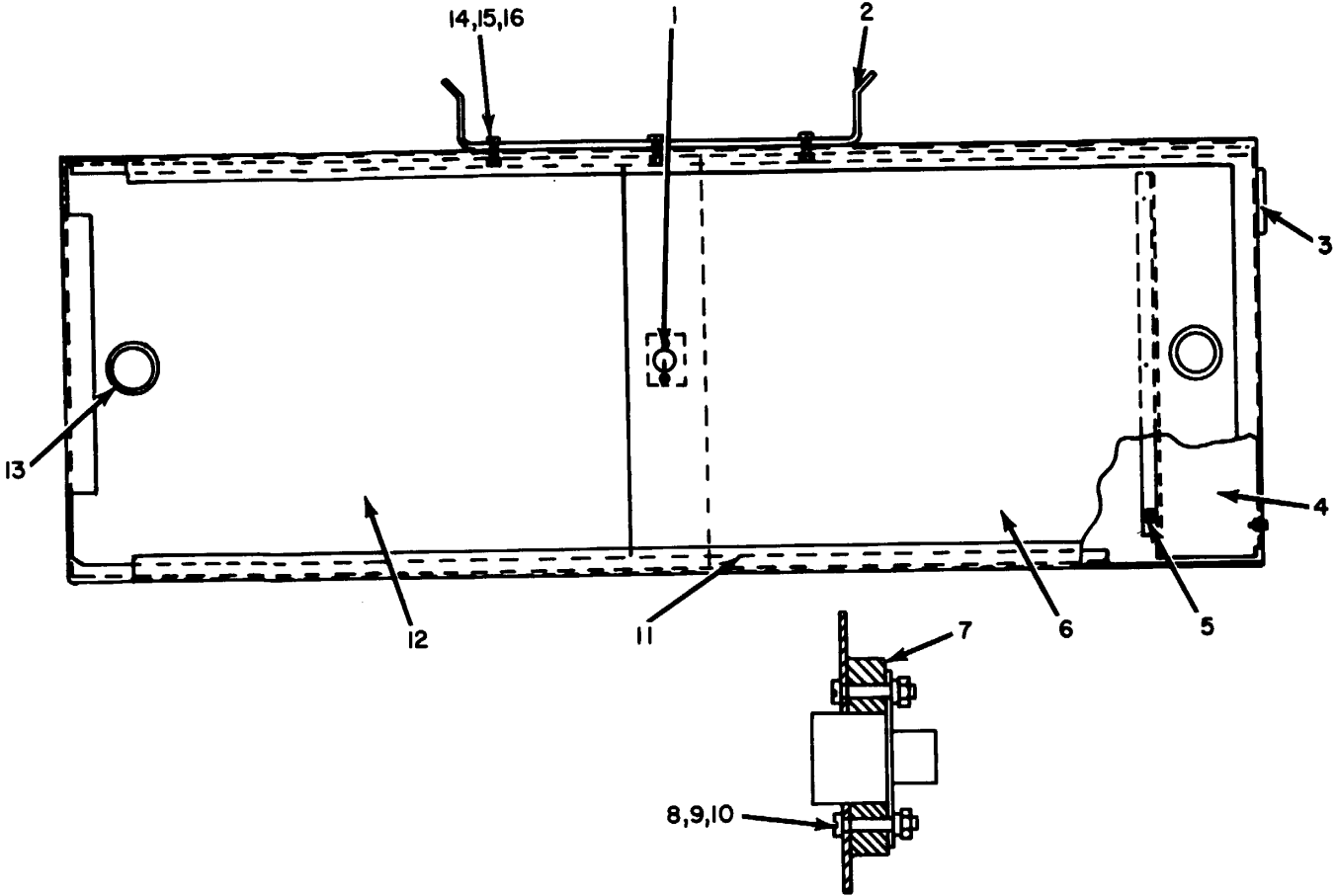

ELOEW064

Figure 64. Tactical Imagery Interpretation Facility AN/TSQ-43 and AN/TSQ-43A, Cabinet Assembly Stowage, Front View.

SECTION II

TM 11-5805-729-34P

(1) ILLUSTRATION		(2)	(3)	(4)	(5)	(6)	(7)	(8)
(a) FIG NO.	(b) ITEM NO.	SMR CODE	NATIONAL STOCK NUMBER	FSCM	PART NUMBER	DESCRIPTION  USABLE ON CODE	U/M	QTY INC IN UNIT
						GROUP 58 STOWAGE CABINET ASSEMBLY SMD688073		
64	1	XDFZZ		14608	02290RECTANG	LOCK, DOOR.....	EA	1
64	2	XDFZZ		94197	SMD688083	RACKET, LADDER.....	EA	1
64	3	XDFZZ		03296	MNC557-368	GROMMET, SPLIT.....	EA	1
64	4	XDFZZ		94197	SMD688082	PARTITION, STOWAGE.....	EA	1
64	5	PAFZZ	530500-054-6651	96906	MS51957-27	SCREW, MACHINE.....	EA	6
64	6	XDFZZ		94197	SMD688079	DOOR, RIGHT.....	EA	1
64	7	XDFZZ		94197	SMB688080	SPACER, LOCK.....	EA	1
64	8	PAFZZ	5305-00-054-6656	96906	MS51951-32	SCREW, MACHINE.....	EA	2
64	9	PAFZZ	5310-00-933-8119	96906	MS35338-137	WASHER, LOCK.....	EA	2
64	10	PAFZZ	5310-00-934-961	96906	MS35649-264	NUT, PLAIN, HEXAGON.....	EA	8
64	11	XDFZZ		94197	SMD688074	CABINET, STORAGE.....	EA	1
64	12	XDFZZ		94197	SMD688018	DOOR, LEFT.....	EA	1
64	13	PAFZZ	5340-00-151-7691	57068	268BRASSN02RD	PULL, DOOR.....	EA	2
64	14	PAFZZ	5305-00-088-8332	96906	MS35190-272	SCREW, MACHINE.....	EA	3
64	15	PAFZZ	5310-00-933-8120	96906	MS35338-13	WASHER, LOCK.....	EA	3
64	16	PAFZZ	5310-00-934-9760	96906	MS35649-204	NUT, PLAIN, HEXAGON.....	EA	3

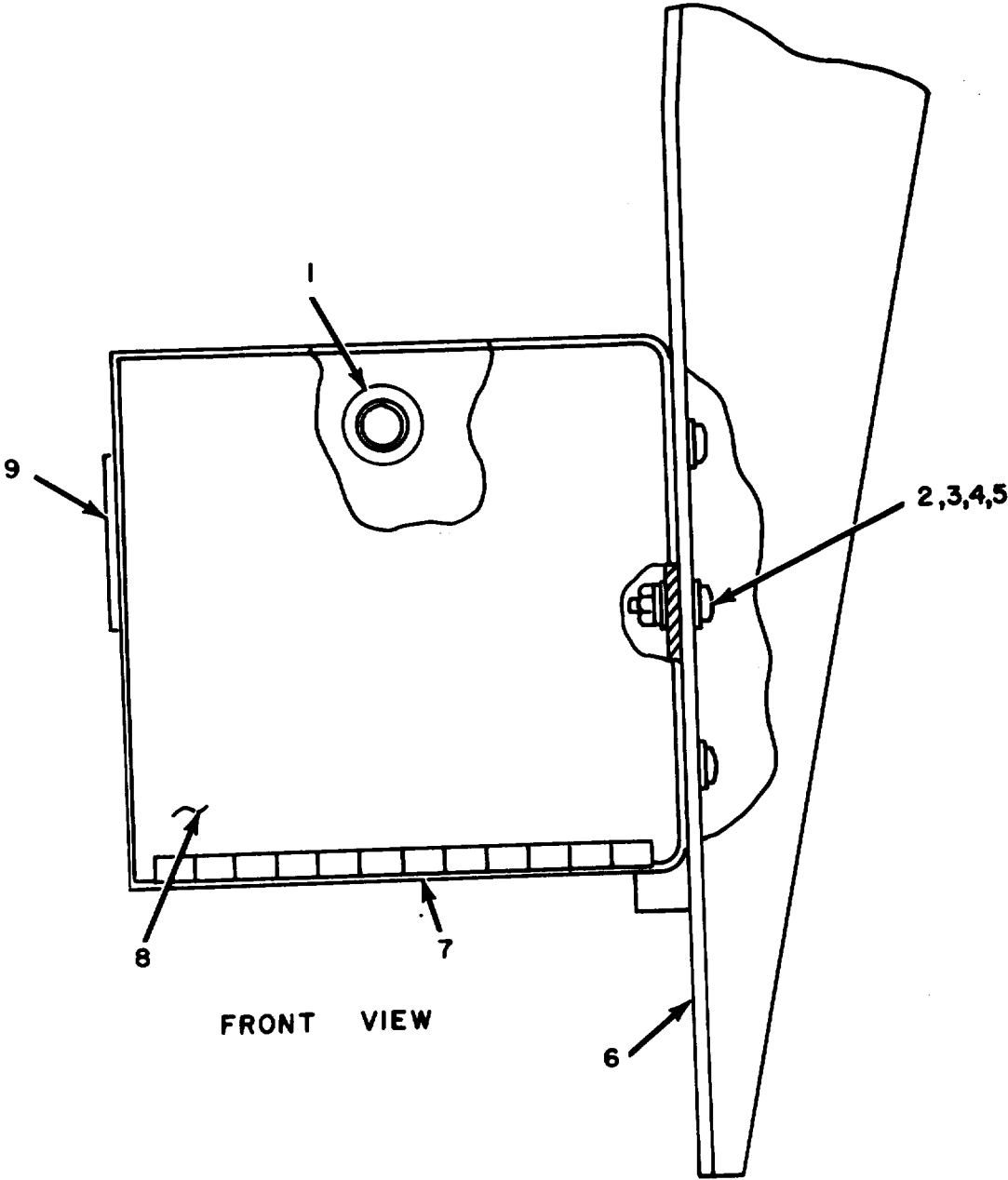

**ELOEW065**

Figure 65. Tactical Imagery Interpretation Facility AN/TSQ-43 and AN/TSQ-43A, Control Assembly, Support and Heater.

SECTION II

TM 11-5895-431-34P

(1) ILLUSTRATION		(2)	(3)	(4)	(5)	(6)	(7)	(8)
(a) FIG NO.	(b) ITEM NO.	SMR CODE	NATIONAL STOCK NUMBER	FSCM	PART NUMBER	DESCRIPTION  USABLE ON CODE	U/M	QTY INC IN UNIT
						GROUP 59 SUPPORT AND HEATER CONTROL SMD688222		
65	1	PAFZZ	5310-00-625-5756	96906	MS15795-812	WASHER, FLAT .....	EA	4
65	2	PAFZZ	5305-00-059-3660	96906	MS51958-64	SCREW, MACHINE .....	EA	10
65	3	XDFZZ	5310-00-850-1611	96906	MS15795-808	WASHER, FLAT .....	EA	20
65	4	PAFZZ	5310-00-933-8120	96906	MS35338-138	WASHER, LOCK .....	EA	10
65	5	PAFZZ	5310-00-934-9760	96906	MS35649-204	NUT, PLAIN, HEXAGON .....	EA	10
65	6	XDFZZ		94197	SMD689368	SUPPORT, HEATER .....	EA	2
65	7	XDFZZ		94197	SMD688227	BRACKET, HEATER .....	EA	2
65	8	PAFZZ	4520-00-999-8523	92878	UH68-4	HEATER, SPACE .....	EA	2
65	9	XDFZZ		94197	SMD688065	PLAT .....	EA	2

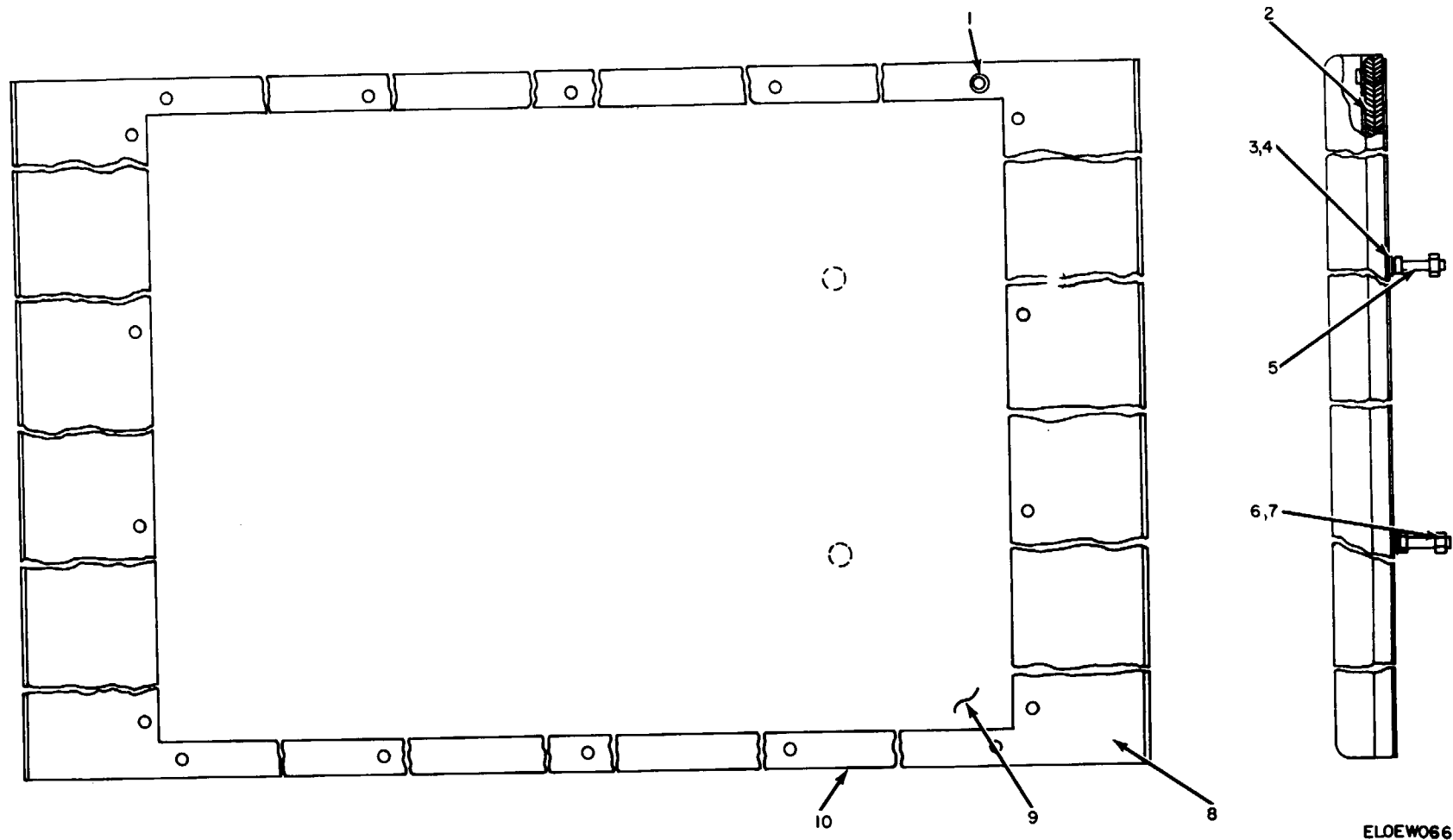
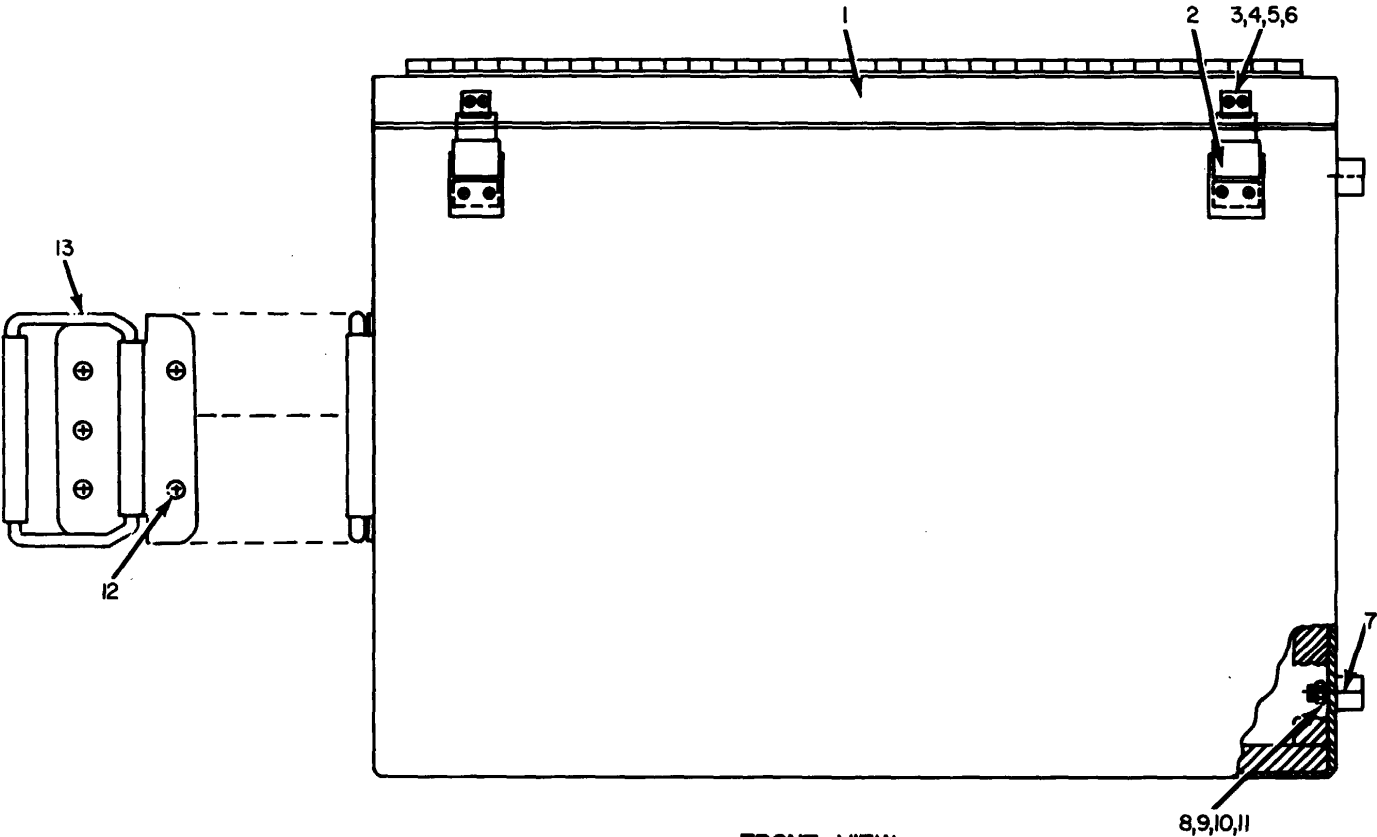

Figure 66. Tactical Imagery Interpretation Facility AN/TSQ-43 and AN/TSQ-43A, Table Top Cover Subassembly, Top and Side View.

SECTION II

TM 11-5895-431-34P

(1) ILLUSTRATION		(2)	(3)	(4)	(5)	(6)	(7)	(8)
(a) FIG NO.	(b) ITEM NO.	SMR CODE	NATIONAL STOCK NUMBER	FSCM	PART NUMBER	DESCRIPTION  USABLE ON CODE	U/M	QTY INC IN UNIT
						GROUP 61 TABLE TOP COVER SUBASSEMBLY SMD688504 GROUP 6101 TABLE TOP ASSEMBLY SMD688505		
66	1	XDFZZ	5305-00-901-3106	96906	MS35494-56	SCREW, WOOD.....	EA	36
66	2	XDFZZ		94197	SMD688505-2	PLYWOOD .....	EA	2
66	3	PAFZZ	5310-00-582-5677	96906	MS15795-810	WASHER, FLAT .....	EA	4
66	4	PAFZZ	5310-00-143-6102	96906	MS51922-6	NUT, SELF-LOCKING .....	EA	4
66	5	XDFZZ		96906	MS35191-297	SCREW, MACHINE .....	EA	4
66	6	XDFZZ		96906	MS35388-139	TIRE, PNEUMATIC E685 .....	EA	2
66	7	PAFZZ	5310-00-905-1691	96906	MS51972-1	NUT, PLAIN, HEXAGON .....	EA	4
66	8	XDFZZ		91497	SMD688506	FRAME, TABLE TOP.....	EA	2
66	9	XDFFF		94197	SMD688505	TABLE TOP ASSEMBLY .....	EA	2
66	10	XDFFF		94197	SMD688504	TABLE TOP COVER .....	EA	2



FRONT VIEW

ELOEW067

Figure 67. Tactical Imagery Interpretation Facility AN/TSQ-43 and AN/TSQ-43A, Container, Vacuum Cleaner, Front View.



(1) ILLUSTRATION		(2)	(3)	(4)	(5)	(6) DESCRIPTION	(7)	(8)
(a) FIG NO.	(b) ITEM NO.	SMR CODE	NATIONAL STOCK NUMBER	FSCM	PART NUMBER	USABLE ON CODE	U/M	QTY INC IN UNIT
						GROUP 64 VACUUM CLEANER CONTAINER SMD688229		
67	1	XDFZZ		94197	SMD688228	CONTAINER, VACUUM .....	EA	1
67	2	PAFZZ	5340-00-205-5184	98003	SCB83314	CATCH, CLAMPING .....	EA	2
67	3	PAFZZ	5310-00-782-1349	96906	MS15795-804	WASHER, FLAT .....	EA	8
67	4	PAFZZ	5310-00-933-8118	96906	MS35338-135	WASHER, LOCK .....	EA	8
67	5	PAFZZ	5310-00-934-9748	96906	MS35649-244	NUT, PLAIN, HEXAGON .....	EA	8
67	6	PAFZZ	5305-00-054-5650	96906	MS51957-16	SCREW, MACHINE .....	EA	8
67	7	PAFZZ	5340-00-291-3650	70485	18	BUMPER, MOULDED .....	EA	4
67	8	PAFZZ	5310-00-880-5978	96906	MS15795-807	WASHER, FLAT .....	EA	9
67	9	PAFZZ	5310-00-933-8119	96906	MS35338-137	WASHER, LOCK .....	EA	9
67	10	PAFZZ	5310-00-934-9748	96906	MS35649-244	NUT, PLAIN, HEXAGON .....	EA	9
67	11	PAFZZ	5305-00-054-6672	96906	MS51957-47	SCREW, MACHINE .....	EA	4
67	12	PAFZZ	5305-00-054-6671	96906	MS51957-46	SCREW, MACHINE .....	EA	5
67	13	XDFZZ		94197	SMB688301	HANDLE .....	EA	1

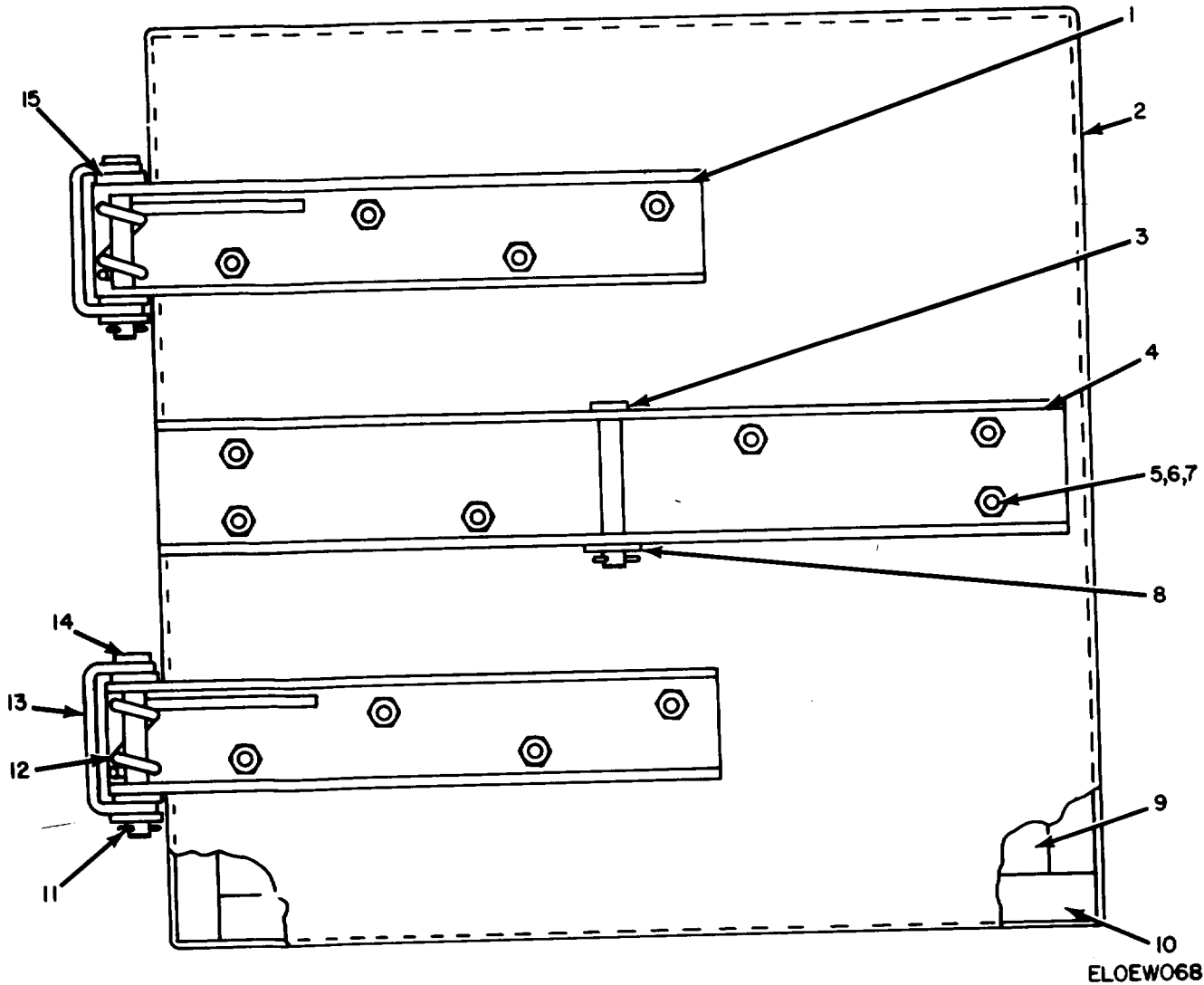
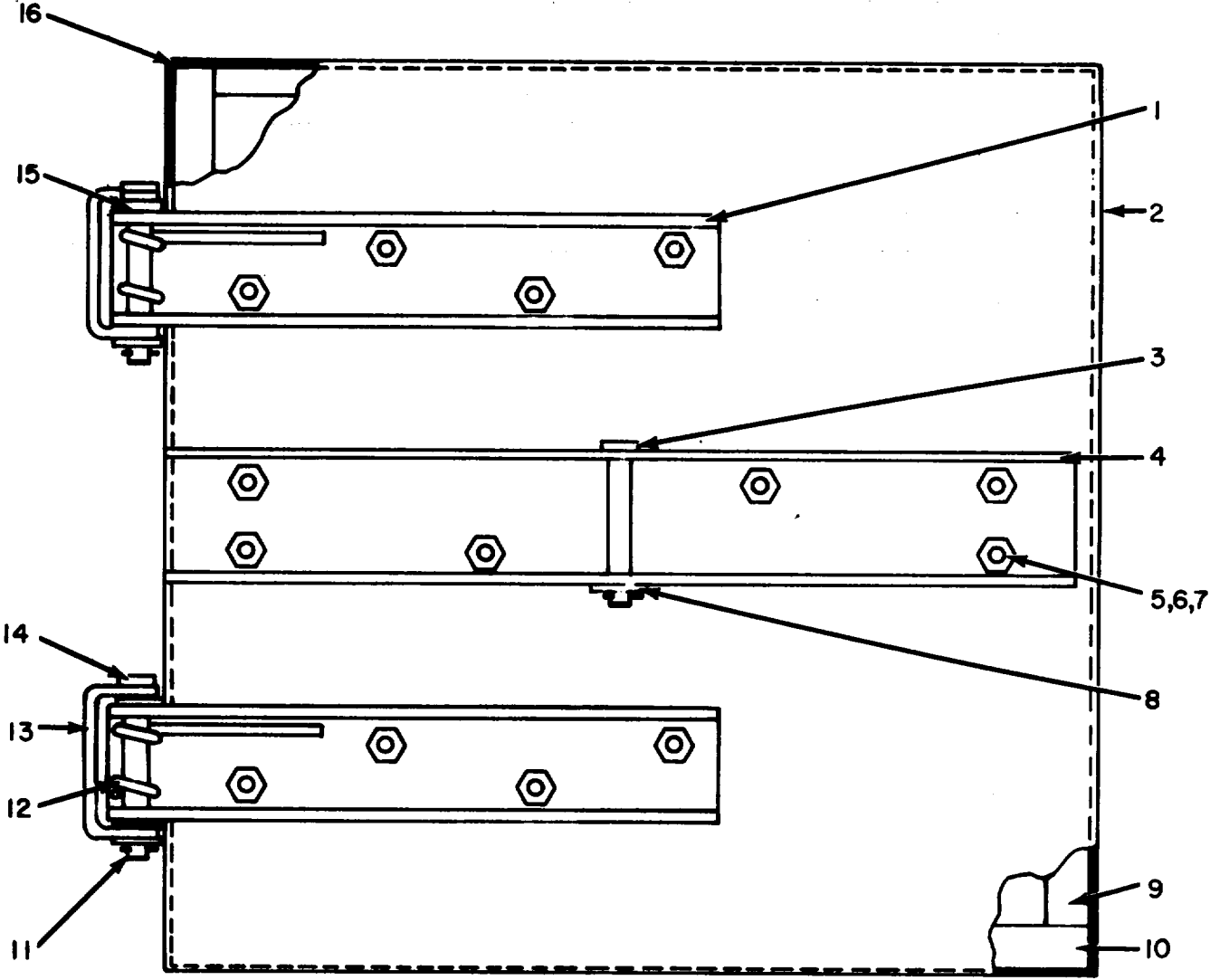

Figure 68. Tactical Imagery Interpretation Facility AN/TSQ-43 and AN/TSQ-43A, Ventilation Door Assembly No. 1, Front View.

SECTION II

TM 11-5895-431-34P

(1) ILLUSTRATION		(2)	(3)	(4)	(5)	(6) DESCRIPTION	(7)	(8)
(a) FIG NO.	(b) ITEM NO.	SMR CODE	NATIONAL STOCK NUMBER	FSCM	PART NUMBER	USABLE ON CODE	U/M	QTY INC IN UNIT
						VENTILATION DOOR ASSEMBLY NO 1 FRONT VIEW		
68	1	XDFZZ		94197	SMC688093-2	BRACKET, DOUBLE .....	EA	1
68	2	XDFZZ		94197	SMD688089	DOOR, VENTILATION.....	EA	1
68	3	PAFZZ	5315-00-080-0487	96906	MS2039W-2C51	PIN, STRAIGHT, HEADED.....	EA	1
68	4	XDFZZ		94197	SMC688087	BRACKET, DOUBLE .....	EA	1
68	5	PAFZZ	5305-00-054-6670	96906	MS51957-45	SCREW, MACHINE.....	EA	14
68	6	PAFZZ	5310-00-933-8119	96906	MS35338-137	WASHER, LOCK .....	EA	14
68	7	PAFZZ	5310-00-934-9759	96906	MS35649-284	NUT, PLAN, HEXAGON .....	EA	14
68	8	PAFZZ	5310-00-850-1611	96906	MS15795-808	WASHER, FLAT .....	EA	1
68	9	XDFZZ		94197	SMC688092-4	LINER, DOOR .....	EA	1
68	10	XDFZZ		94197	SMD688084-I	GASKET .....	EA	4
68	11	PAFZZ	5315-00-815-1405	96906	MS24665-151	PIN, COTTER .....	EA	3
68	12	PAFZZ	5360-00-152-0081	94197	SMC688086-1	SPRING, HELICAL, TORS .....	EA	2
68	13	XDFZZ		94197	SMC688088	BRACKET, DOUBLE .....	EA	2
68	14	PAFZZ	5315-00-812-3752	96906	MS20392-2C57	PIN, STRAIGHT, HEADED.....	EA	2
68	15	PAFZZ	5310-00-582-5677	96906	MS15795-810	WASHER, FLAT .....	EA	6



ELOEW069

Figure 69. Tactical Imagery Interpretation Facility AN/TSQ-43 and AN/TSQ-43A, Ventilation Door Assembly No. 2, Front View.

(1) ILLUSTRATION		(2)	(3)	(4)	(5)	(6) DESCRIPTION	(7)	(8)
(a) FIG NO.	(b) ITEM NO.	SMR CODE	NATIONAL STOCK NUMBER	FSCM	PART NUMBER	USABLE ON CODE	U/M	QTY INC IN UNIT
						VENTILATION DOOR ASSEMBLY NO. 2 FRONT VIEW		
69	1	XDFZZ		94197	SMC688094	BRACKET, DOOR .....	EA	2
69	2	XDFZZ		94197	SMD688091	DOOR, VENTILATION.....	EA	1
69	3	PAFZZ	5315-00-080-0487	96906	MS20392-2C51	PIN, STRAIGHT, HEADED.....	EA	1
69	4	XDFZZ		94197	SMC688090	BRACKET, DOUBLE .....	EA	1
69	5	PAFZZ	5305-00-054-6670	96906	MS51957-45	SCREW, MACHINE.....	EA	14
69	6	PAFZZ	5310-00-933-8119	96906	MS35338-137	WASHER, LOCK .....	EA	14
69	7	PAFZZ	5310-00-934-9759	96906	MS35649-284	NUT, PLAIN, HEXAGON .....	EA	14
69	8	XDFZZ	5310-00-850-1611	96906	MS15795-808	WASHER, FLAT .....	EA	1
69	9	PAFZZ	5330-00-182-3349	94197	SMD688085-2	RUBBER STRIP .....	EA	2
69	10	PAFZZ	5330-00-182-3348	94197	SMD688085-1	RUBBER STRIP .....	EA	2
69	11	PAFZZ	5315-00-815-1405	96906	MS24665-151	PIN, COTTER .....	EA	3
69	12	PAFZZ	5360-00-158-365	94197	SMC688086-2	SPRING, HELICAL, TORS .....	EA	2
69	13	XDFZZ		94197	SMC688-93-1	BRACKET, DOUBLE .....	EA	1
69	14	PAFZZ	5315-00-812-3752	96906	MS20392-2C57	PIN, STRAIGHT, HEADED.....	EA	2
69	15	PAFZZ	5310-00-582-5677	96906	MS15795-810	WASHER, FLAT .....	EA	6
69	16	XDFZZ		94197	SMD88085	VENTILATION DOOR.....	EA	1

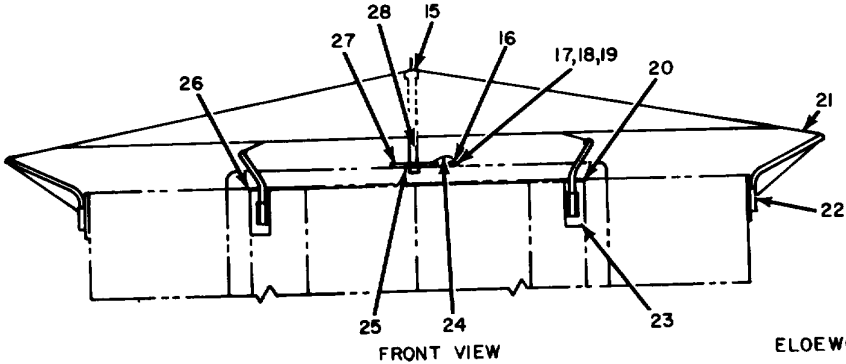
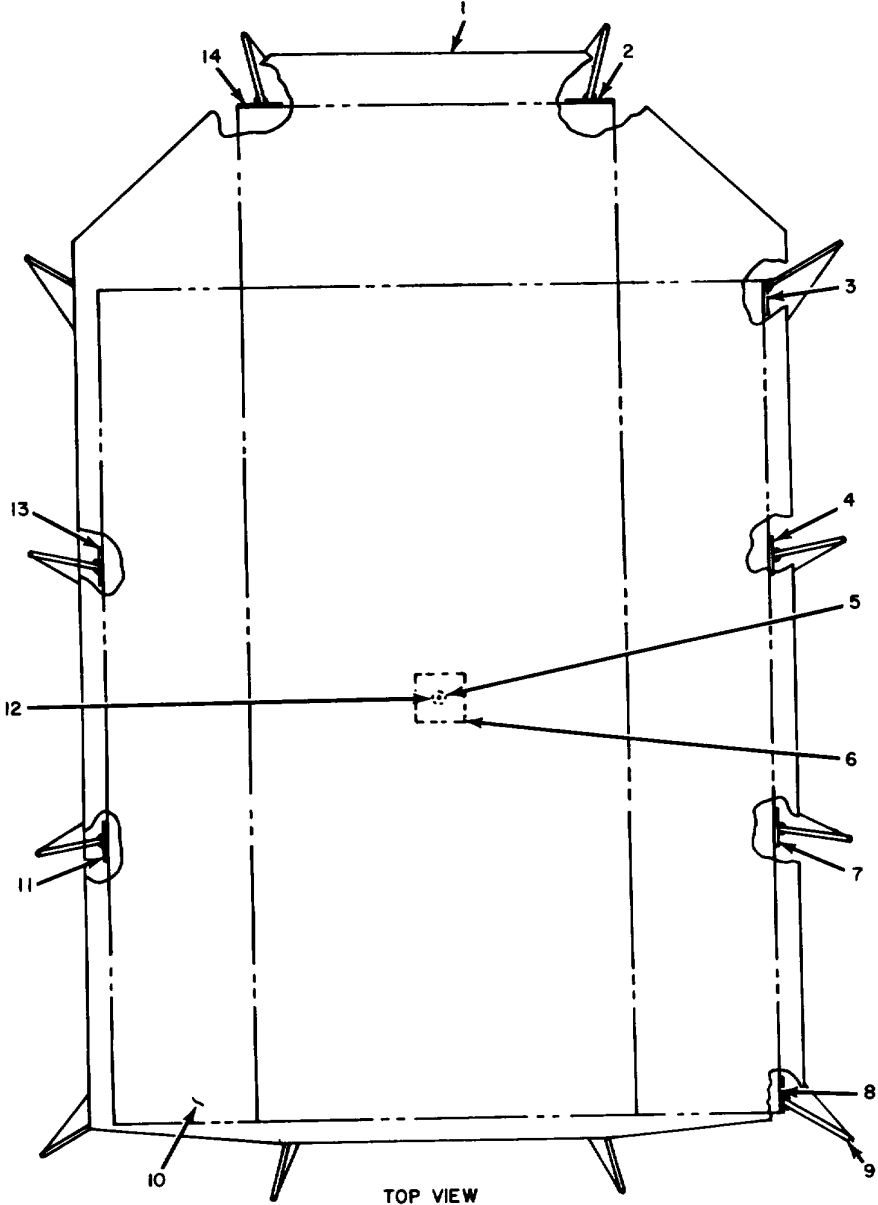

ELOEW070

Figure 70. Tactical Imagery Interpretation Facility AN/TSQ-43 and AN/TSQ-43A, Canvas Assembly.

**SECTION II**  
**TM 11-5895-431-34P**

(1) ILLUSTRATION		(2)	(3)	(4)	(5)	(6)	(7)	(8)
(a) FIG NO.	(b) ITEM NO.	SMR CODE	NATIONAL STOCK NUMBER	FSCM	PART NUMBER	DESCRIPTION  USABLE ON CODE	U/M	QTY INC IN UNIT
						GROUP 65 VAN, TARPAULIN SME688302 GROUP 6501 TARPAULIN ASSEMBLY SMD688303		
70	1	XDFFF		94197	SMD688303	TARPAULIN ASSEMBLY .....	EA	1
10	2	XDFZZ		94197	SMC688312GR2	OUTRIGGER .....	EA	1
70	3	XDFZZ		94197	SMC688308GR1	OUTRIGGER .....	EA	1
70	4	XDFZZ		94197	SMC688314GR2	OUTRIGGER .....	EA	1
70	5	XDFZZ		94197	SMD688303-2	REINFORCEMENT .....	EA	1
70	6	XDFZZ		94197	SMD688303-3	WEBBING .....	EA	1
70	7	XDFZZ		94197	SMC688316GR2	OUTRIGGER .....	EA	1
70	8	XDFZZ		94197	SMC688308GR2	OUTRIGGER .....	EA	1
70	9	XDFZZ		94197	SMC688319	OUTRIGGER ASSEMBLY .....	EA	12
70	10	XDFZZ		94197	SMD688303-1	TARPAULIN .....	EA	1
70	11	XDFZZ		94197	SMC688316GR1	OUTRIGGER .....	EA	1
70	12	XDFZZ		81349	MILG16491TYPE 3CL	GROMMET .....	EA	1
70	13	XDFZZ		94197	SMC688314GR1	OUTRIGGER .....	EA	1
70	14	XDFZZ		94197	SMC688312GR1	OUTRIGGER .....	EA	1
70	15	XDFZZ		94197	SMC688305	CAP ASSEMBLY .....	EA	1
70	16	XDOZZ		94197	SMB688320	PLUG, PIPE .....	EA	1
70	17	PAOZZ	5305-00-984-4984	96906	MS35206-227	SCREW, MACHINE .....	EA	1
70	18	PAOZZ	5310-00-122-5998	969S6	MS15795-805	WASHER, FLAT .....	EA	1
70	19	PAOZZ	5310-00-045-4007	96906	MS35338-41	WASHER, LOCK .....	EA	1
70	20	XDFZZ		94197	SMC6883186GR	OUTRIGGER .....	EA	1
10	21	XDOZZ		94197	SMC688307	STRAP, ASSEMBLY .....	EA	12
70	22	XDFZZ		94197	SMD688303-5	BUCKLE .....	EA	12
70	23	XDFZZ		94197	SMC688527	PLATE, FILLER .....	EA	2
70	24	XDFZZ		94197	SMB688321	CHAIN .....	EA	1
70	25	XDFZZ		94197	S50688304	BASE ASSEMBLY .....	EA	1
70	26	XDFZZ		94197	SMC688318GR2	OUTRIGGER .....	EA	1
70	27	PAFZZ	5305-00-854-6689	96906	MS24617-33	SCREW, TAPPING, THREA .....	EA	212
70	28	XDFZZ		94197	SMC688306	POLE, SUPPORT .....	EA	1
					<b>157/(158</b>	<b>blank)</b>		

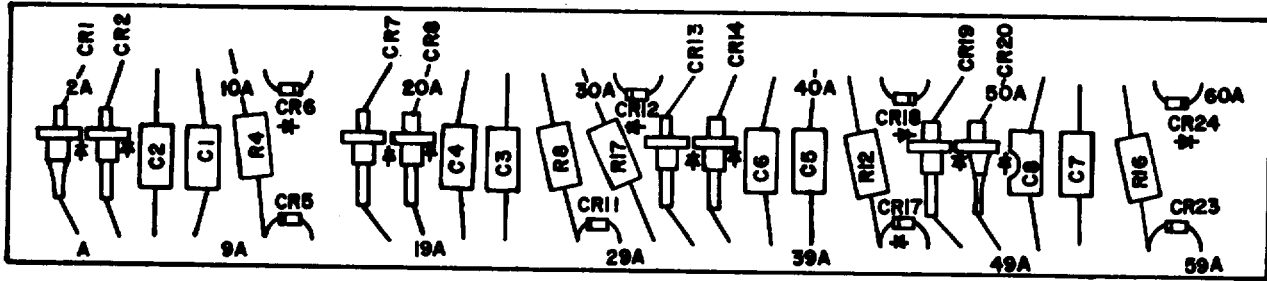

FRONT VIEW

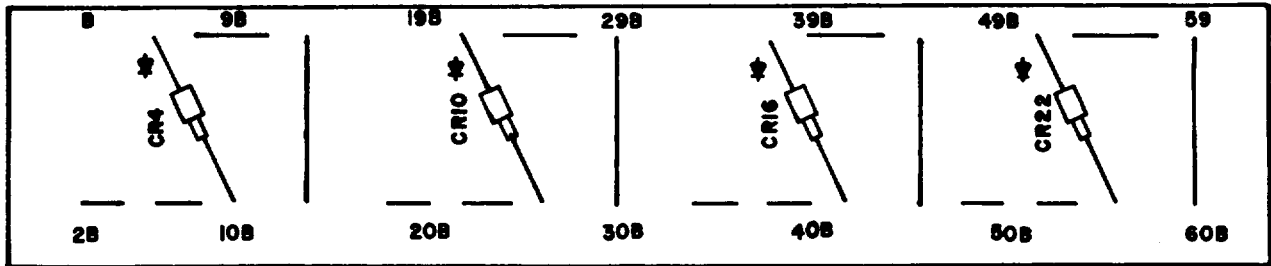

REAR VIEW

ELOEW071

Figure 71. Tactical Imagery Interpretation Facility AN/TSQ-43 and AN/TSQ-43A, Electronic Component Assembly (Sheet 1 of 2).



REF. DES.	ITEM NO.	REF. DES.	ITEM NO.	REF. DES.	ITEM NO.	REF. DES.	ITEM NO.
CI	1	CR2	2	CR11	3	CR20	4
C2	1	CR3	2	CR12	3	CR21	4
C3	1	CR4	2	CR13	3	CR22	4
C4	1	CR5	2	CR14	3	CR23	4
C5	1	CR6	2	CR15	3	R4	5
C6	1	CR7	2	CR16	3	R8	5
C7	1	CR8	2	CR17	3	R12	5
C8	1	CR9	2	CR18	3	R16	6
CR1	2	CR10	3	CR19	3	R17	5

ELOEW072

Figure 71. Tactical Imagery Interpretation Facility AN/TSQ-43 and AN/TSQ-43A, Electronic Component Assembly (Sheet 2 of 2).

SECTION II

TM 11-5895-431-34P

(1) ILLUSTRATION		(2)	(3)	(4)	(5)	(6) DESCRIPTION	(7)	(8)
(a) FIG NO.	(b) ITEM NO.	SMR CODE	NATIONAL STOCK NUMBER	FSCM	PART NUMBER	USABLE ON CODE	U/M	QTY INC IN UNIT
						GROUP 450101 ELECTRONIC COMPONENT ASSEMBLY		
71	1	XDFZZ		81349	CL64CN300MP3	CAPACITOR FIXED .....	EA	8
71	2	XDFZZ		81349	JAN547	DIODE .....	EA	9
71	3	PAFZZ	5961-00-957-6865	81349	1N3611	DIODE .....	EA	10
71	4	PAFZZ	596L-00-579-4965	81349	1N302B	SEMICONDUCTOR DEVIC .....	EA	4
71	5	PAFZZ	5905-00-257-0926	81349	RC42GF332J	RESISTOR, FIXED, COMP .....	EA	4
71	6	XDFZZ	5905-00-434-1982	81349	RCR42G390JR	RESISTOR, FIXED, COMP .....	EA	1

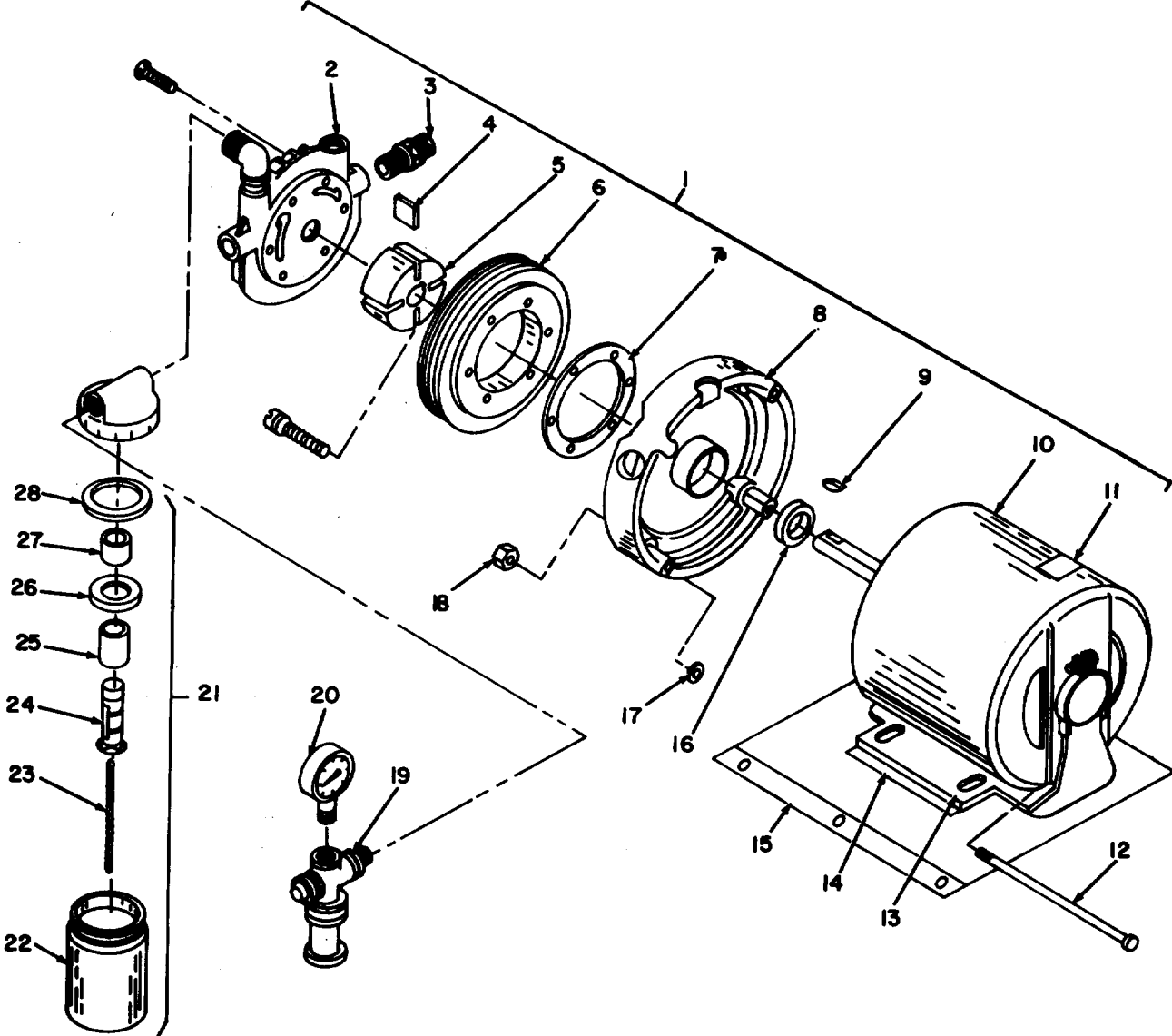

NOTE:  
FOR COMPLETE REFERENCE DESIGNATION  
PREFIX WITH 1A25A1

ELOEW073

Figure 72. Pump, Vacuum for AR-90 and AR-91A.

(1) ILLUSTRATION		(2)	(3)	(4)	(5)	(6)	(7)	(8)
(a) FIG NO.	(b) ITEM NO.	SMR CODE	NATIONAL STOCK NUMBER	FSCM	PART NUMBER	DESCRIPTION  USABLE ON CODE	U/M	QTY INC IN UNIT
						GROUP 66 VACUUM PUMP ASSEMBLY E196-300B169 GROUP 6601 VACUUM PUMP UNIT, ROTARY 0211V36G10X GROUP 67 VACUUM PUMP ASSEMBLY 3196-300B171		
72	1	PAFDD	4310-00-640-0941	24123	0211V36G10X	VACUUM PUMP UNIT, RO .....	EA	1
72	2	XDDZZ		24123	AC130A	PLATE, END.....	EA	1
72	3	XDDZZ		24123	AA207	VALVE, VACUUM BREAKI.....	EA	1
72	4	XDDZZ		24123	AA345	VANE, ROTARY PUMP.....	EA	4
72	5	XDDZZ		24123	CM20	ROTOR SLUG.....	EA	1
72	6	XDDZZ		24123	AC129	BODY, VACUUM PUMP.....	EA	1
72	7	PADZZ	5330-00-253-2224	24123	AA34	GASKET .....	EA	1
72	8	XDDZZ		24123	AC128A	BRACKET, PUMP .....	EA	1
72	9	XDDZZ		24123	AA336	KEY, WOODRUFF .....	EA	1
72	10	XDDZZ		03569	5KH32EG115X	MOTOR, SINGLE PHASE .....	EA	1
72	11	XDDZZ		24123	AB658	PLAT .....	EA	1
72	12	PADZZ	5305-00-207-8253	96906	MS35307-308	SCREW, CAP, HEXAGON H.....	EA	4
72	13	XDDZZ		24123	AC135	SUPPORT, MOTOR .....	EA	1
72	14	XDDZZ		99118	E196-300D244	PAD, CUSHIONING.....	EA	2
72	15	XDDZZ		99118	E196-300D243	BASE, PUMP.....	EA	1
72	16	PADZZ	5330-00-445-8682	24123	AC3120	PACKING, PREFORMED.....	EA	1
72	17	PADZZ	5310-00-582-5677	96906	MS15795-3210	WASHER, FLAT .....	EA	8
72	18	PADZZ	5310-00-241-6604	96906	MS17830-4C	NUT, SELF-LOCKING, HE .....	EA	4
72	19	PAHZZ	4730-00-415-3172	30327	120B	REDUCER, PIPE .....	EA	1
72	20	PADZZ	6685-00-226-7824	24123	AA640	GAGE, VACUUM, DIAL IN.....	EA	1
72	21	XDFZZ		24123	AA680B1/8	FILTER, KIT.....	EA	1
72	22	PAHZZ	8125-00-353-5265	24123	AA690-43	JAR, MASON.....	EA	1
72	23	XDDZZ		24123	AA699	WICK .....	EA	1
72	24	XDDZZ		24123	AA809	FELT SUPPORT AND TU.....	EA	1
72	25	XDDZZ		24123	AA68DB1/2	FELT, MECHANICAL, PRE .....	EA	1
72	26	XDDZZ		24123	AA698	WASHER, FLAT .....	EA	1
72	27	PAHZZ	4320-00-661-1241	24123	AA683-1	FILTER ELEMENT, FLUI.....	EA	1
72	28	PAHZZ	5330-00-252-3241	24123	AA691	GASKET .....	EA	1

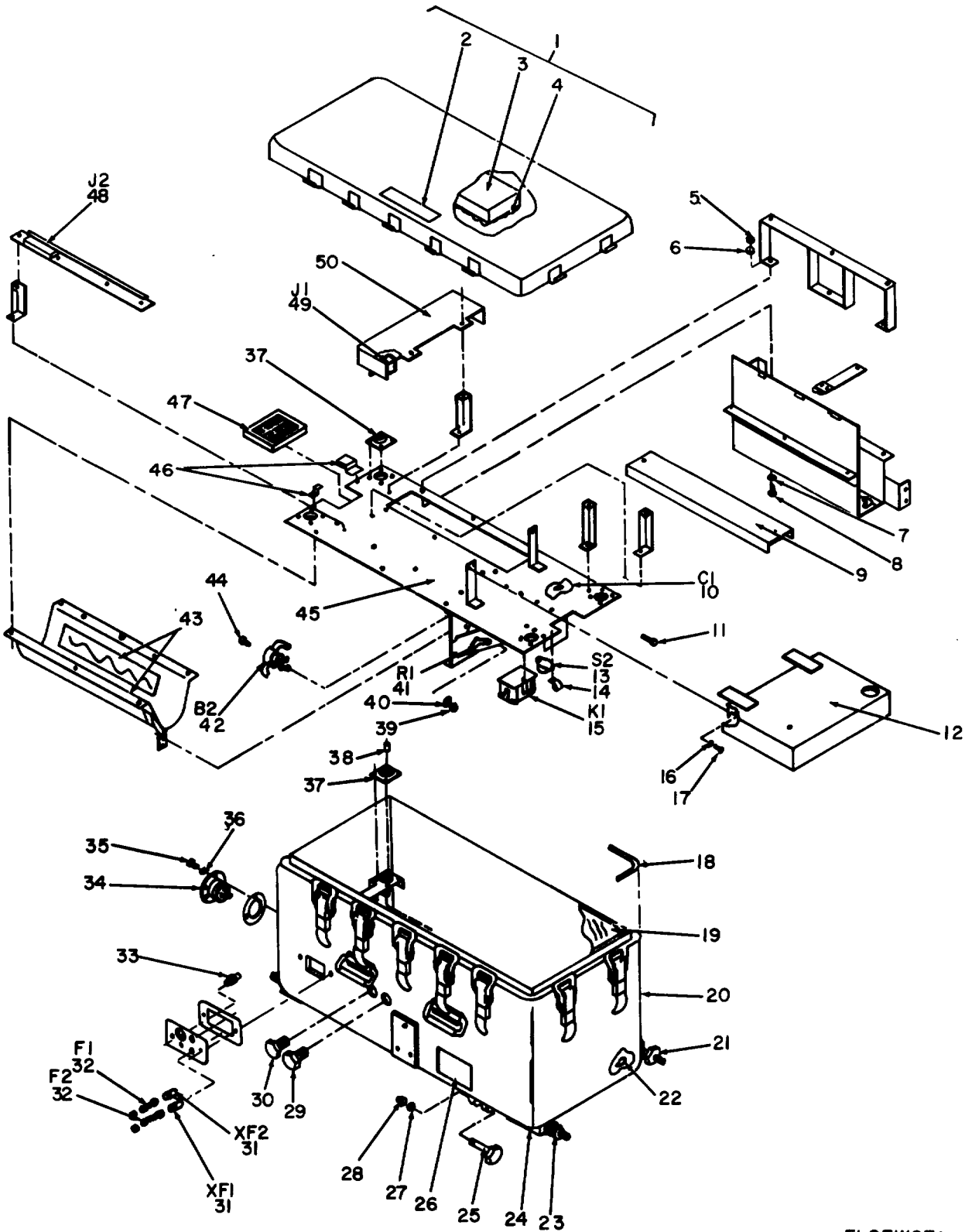

ELOEW074

Figure 73. Case, Optics BM-52A, Exploded View.

(1) ILLUSTRATION		(2)	(3)	(4)	(5)	(6) DESCRIPTION	(7)	(8)
(a) FIG NO.	(b) ITEM NO.	SMR CODE	NATIONAL STOCK NUMBER	FSCM	PART NUMBER	USABLE ON CODE	U/M	QTY INC IN UNIT
						GROUP 28 CASE ASSEMBLY OPTICS, BM52A GROUP 2801 COVER ASSEMBLY 537037-300 GROUP 2802 TRAY ASSEMBLY 537037-500		
73	1	XDFFF		06175	537037-300	COVER ASSEMBLY.....	All	EA 1
73	2	XDFZZ		06175	537037-1000	PLAT .....	All	EA 1
73	3	XDFZZ		06175	537037-1100	CONTAINER, DESICCANT .....	All	EA 1
73	4	XDFZZ		06175	537037-1670	SCREEN.....	All	EA 1
73	5	XDFZZ		96906	MS21044N082	NUT, LOCKING .....	All	EA 19
73	6	PAFZZ	5310-00-043-2226	96906	MS35338-24	WASHER, LOCK .....	All	EA 3
73	7	PAFZZ	5310-00-809-8546	96906	MS27183-8	WASHER, FLAT .....	All	EA 3
73	8	PAFZZ	5305-00-253-5626	96906	MS21318-47	SCREW, DRIVE .....	All	EA 3
73	9	XDFZZ		06175	537037-700	COVER ASSEMBLY.....	All	EA 1
73	10	XDFZZ		37942	CB405	CAPACITOR.....	All	EA 1
73	11	XDFZZ		06175	537037-1059	SCREW, CAP, SOCKET .....	All	EA 1
73	12	XDFZZ		06175	537037-800	COVER ASSEMBLY.....	All	EA 1
73	13	XDFZZ		70309	S6F4548	SWITCH, THERMAL .....	All	EA 1
73	14	XDFZZ		06175	537037-900	CLAMP ASSEMBLY.....	All	EA 1
73	15	XDFZZ		77342	PR3AM	RELAY, ARMATURE .....	All	EA 1
73	16	PAFZZ	5310-00-582-5965	96906	MS35338-25	WASHER, LOCK .....	All	EA 16
13	17	PAFZZ	5305-00-068-0501	96906	MS90725-5	SCREW, CAP, HEXAGON H.....	All	EA 16
73	18	PADZZ	S330-00-152-3694	06175	537037-1001	GASKET .....	All	EA 1
73	19	XDHZZ		06175	537037-1660	PLATE, COVER.....	All	EA 1
73	20	XDFZZ		06115	531037-200	BASE, ASSEMBLY .....	All	EA 1
73	21	XDFZZ		21335	RA02NPP	WHEEL, CASTER .....	All	EA 4
73	22	PAFZZ	6240-00-682-3411	24455	NE51H	LAMP, GLOW .....	All	EA 1
73	23	XDFZZ		06175	537037-1690	WASHER.....	All	EA 4
73	24	XDFZZ		06175	537037-1530	MOUNT, CASTER.....	All	EA 4
73	25	XDFZ1		06175	537037-1044	BOLT, SHOULDER.....	All	EA 4
73	26	XDDZZ		94197	SMC688248	PLATE .....	All	EA 4
73	27	PAFZZ	5310-00-309-8533	96906	MS27183-23	WASHER, FLAT .....	All	EA 4
73	28	XDFZZ		06115	537037-1047	NUT, LOCKING .....	All	EA 4
73	29	PAFZZ	6685-00-618-1822	00334	2155	INDICATOR, HUMIDITY .....	All	EA 1
73	30	XDFZZ	4020-00-482-5884	01347	TA330-20-20R	VALVE, AIR PRESSURE.....	All	EA 1
73	31	PAFZZ	5920-00-892-9311	71400	HKP	FUSEHOLDER, EXTRACTO .....	All	EA 2
73	32	PAFZZ	5920-00-199-9502	75915	314015	FUSE A1A1A3S2.....	All	EA 2
73	33	PAFZZ	6210-00-686-4999	96906	MS25331-2	LIGHT, INDICATOR.....	All	EA 1
73	34	XDFZZ		74545	3337	CONNECTOR, RECEPTACL.....	All	EA 1
73	35	XDFZZ		06175	537037-1054	SCREW, CAP, SOCKET .....	All	EA 3
73	36	PAFZZ	5310-00-809-8544	96906	MS27183-7	WASHER, FLAT .....	All	EA 3
73	37	XDFZZ		76005	153P20	MOUNT, RESILIENT .....	All	EA 8

SECTION II

TM 11-5895-431-34P

(1) ILLUSTRATION		(2)	(3)	(4)	(5)	(6)	(7)	(8)
(a) FIG NO.	(b) ITEM NO.	SMR CODE	NATIONAL STOCK NUMBER	FSCM	PART NUMBER	DESCRIPTION  USABLE ON CODE	U/M	QTY INC IN UNIT
73	38	XDFZZ	5310-00-809-4058 5905-00-229-2620	06175	537037-1700	SPACER.....	All	EA 8
73	39	XDFZZ		06175	537037-1050	NUT, LOCKING .....	All	EA 4
73	40	PAFZZ		96906	MS27183-10	WASHER, FLAT .....	All	EA 4
73	41	PAFZZ		81349	RC20GF223K	RESISTOR, FIXED, COP .....	All	EA 1
73	42	XDFZZ		82877	DFEYPEKS-4501R	FAN .....	All	EA 1
73	43	XDFZZ	5305-00-071-2237	82877	RAMA120V600W	HEATER STRIP.....	All	EA 2
73	44	PAFZZ		96906	MS90725-14	SCREW, CAP, HEXAGON H.....	All	EA 4
73	45	XDFFF		06175	537037-500	TRAY ASSEMBLY .....	All	EA 1
73	46	XDFZZ		06175	537037-1042	CLIP .....	All	EA 4
73	47	XDFZZ		06175	537037-6200	FILTER .....	All	EA 1
73	48	XDFZZ		04732	80052033PSPS-PA8	CONNECTOR.....	All	EA 1
73	49	XDFZZ		74545	3126	CONNECTOR.....	All	EA 1
73	50	XDHZZ		06175	537037-600	COVER ASSEMBLY.....	All	EA 1
					<b>166/(167 blank)</b>			

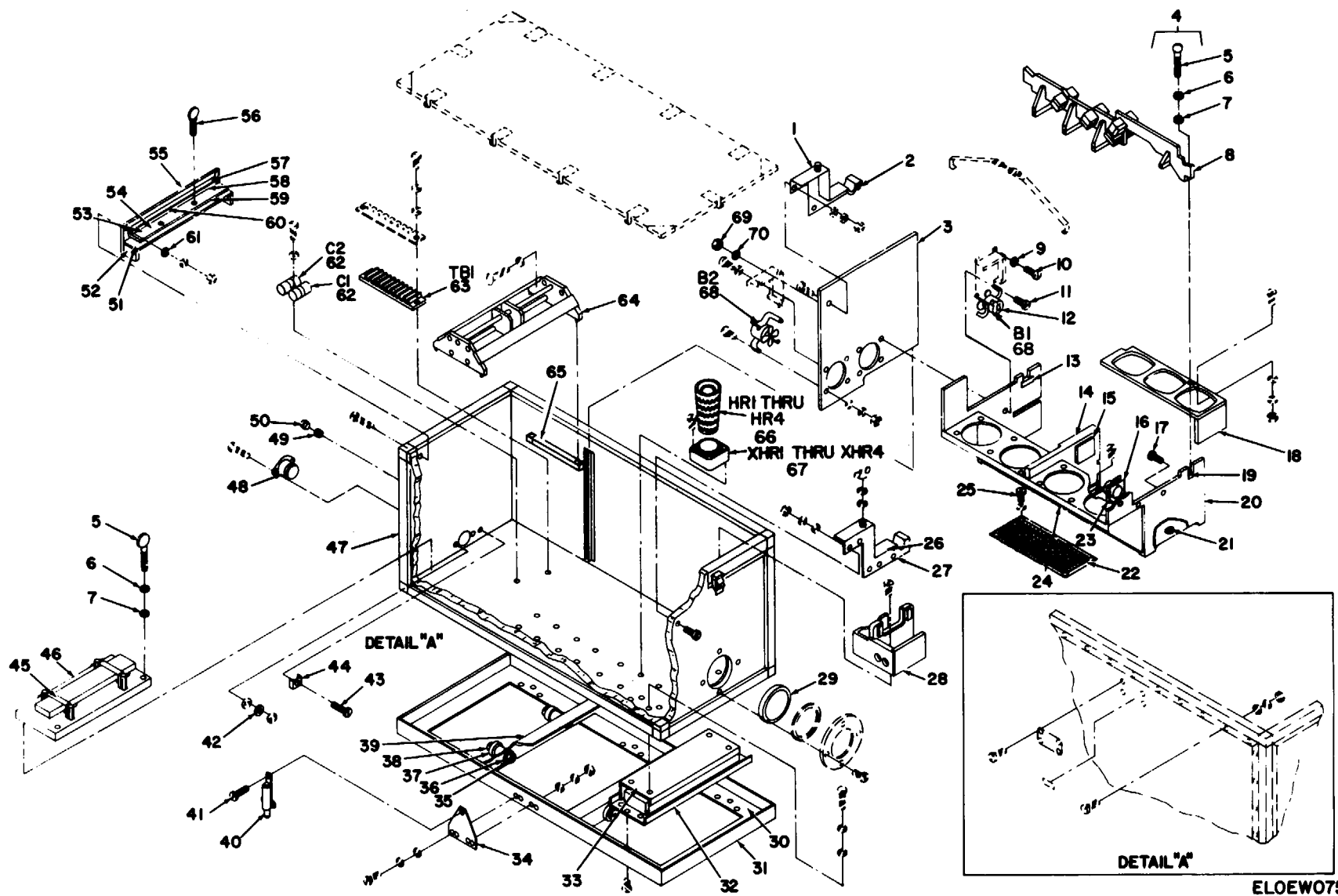

Figure 74. Case, Optics BM-46A, Exploded View.



(1) ILLUSTRATION		(2)	(3)	(4)	(5)	(6)	(7)	(8)
(a) FIG NO.	(b) ITEM NO.	SMR CODE	NATIONAL STOCK NUMBER	FSCM	PART NUMBER	DESCRIPTION  USABLE ON CODE	U/M	QTY INC IN UNIT
						GROUP 68 CASE, OPTICS B-46A GROUP 6801 LH MOUNTING ASSEMBLY E196-300B111 GROUP 680101 THERMOSTAT ASSEMBLY GROUP 6802 SHIELD ASSEMBLY E196-300B127 GROUP 6803 RH MOUNTING ASSEMBLY E196-300B110 GROUP 6804 RHOMBOID ASSEMBLY E196-300B106 GROUP 6805 LENS, RACK ASSEMBLY E196-300B107 GROUP 6806 RACK ASSEMBLY E196-300B100		
74	1	XDFFF		99118	E196-300B111	LH MOUNTING.....B4W	EA	1
74	2	XDFZZ		99118	E196-300D120	GASKET.....B4W	EA	1
74	3	XDFZZ		99118	E196-300D130	SUPPORT, BLOWER.....B4W	EA	1
74	4	XDFZZ		99118	E196-300B104	CLAMP SCREW.....B4W	EA	4
74	5	XDFZZ		96906	MS35249-57	SCREW, MACHINE.....B4W	EA	2
74	6	XDFZZ	5310-00-880-5978	96906	MS15795-807	WASHER, FLAT.....B4W	EA	2
74	7	PAFZZ	5310-00-933-8119	96906	MS35338-137	WASHER, LOCK.....B4W	EA	2
74	8	XDHZZ		99118	E196-300B101	MICROSCOPE RET.....B4W	EA	1
74	9	PAFZZ	5310-00-082-1404	96906	MS27183-6	WASHER, FLAT.....B4W	EA	2
74	10	XDFZZ	5305-00-054-643	96906	NS51957-9	SCREW, MACHINE.....B4W	EA	2
74	11	XDFZZ		96906	MS35495	SCREW, WOOD.....B4W	EA	2
74	12	XDFZZ		93410	P/ND6	SWITCH, THERMOSTATIC.....B4W	EA	1
74	13	XDFZZ		99118	E196-300B103	SUPPORT, OPTICS.....B4W	EA	1
74	14	PAFZZ	9320-00-999-7910	99118	E196-300D133	RUBBER STRIP.....B4W	EA	1
74	15	PAFZZ	9320-00-926-3915	99118	E196-300D134	RUBBER STRIP.....B4W	EA	1
74	16	XDFZZ		99118	E196-300B112	THERMOSTAT ASSEMBLY.....B4W	EA	1
74	17	XDFZZ	5305-00-901-3109	96906	MS35492-53	SCREW, WOOD.....B4W	EA	4
74	18	XDHZZ		99118	E196-300B125	HOLDER ASSEMBLY.....B4W	E	1
74	19	XDHZZ		99118	E196-300D100	SUPPORT, CLAP.....B4W	EA	2
74	20	XDHHH		99118	E196-300B127	SHIELD ASSEMBLY.....B4W	EA	1
74	21	XDFZZ	5310-00-934-9759	96906	MS35649-284	NUT, PLAIN, HEXAGON.....B4W	EA	2
74	22	XDHZZ		99118	E196-300D127	SHIELD, HEATER.....B4W	EA	1
74	23	XDHZZ		99118	E196-300D119	BRACKET, DOUBLE.....B4W	EA	1
74	24	XDHZZ		99118	E196-300B102	BAR, ASSEMBLY.....B4W	EA	1
74	25	XDFZZ		96906	MS35494-36	SCREW, WOOD.....B4W	EA	15
74	26	XDHZZ		99118	E196-300B109	BRACKET, DOUBLE.....B4W	EA	1

## SECTION II

TM 11-5895-431-34P

(1) ILLUSTRATION		(2)	(3)	(4)	(5)	(6)	(7)	(8)
(a) FIG NO.	(b) ITEM NO.	SMR CODE	NATIONAL STOCK NUMBER	FSCM	PART NUMBER	DESCRIPTION  USABLE ON CODE	U/M	QTY INC IN UNIT
74	27	XDFHH		99118	E196-300B10	RH MOUNTING .....B4W	EA	1
74	28	XDHZZ		99118	E196-300B126	MOUNT, ZOOM.....B4W	EA	1
74	29	XDFZZ		00736	P/NI121263-1	FILTER, AIR .....B4W	EA	1
74	30	XDHZZ		99118	E196-300B113	BASE, OPTIC CASE .....B4W	EA	1
74	31	XDHZZ		99118	E194-300B116	BASE, OPTIC CASE .....B4W	EA	1
74	32	PAFZZ	5895-00-999-135	88379	P/N360-1	BASE, SHOCK MOUN.....B4W	EA	4
74	33	XDHZZ		99118	E196-300D39	GUIDE OPTIC CASE.....B4W	EA	2
74	34	XDHZZ		99118	E196-300D37	STOP, OPTIC CASE .....B4W	EA	1
74	35	XDFZZ	5310-00-768-0321	96906	MS51971-5	NUT, PLAIN, HEXAGON .....B4W	EA	4
74	36	XDFZZ	5310-00-933-7118	96906	MS35338-143	WASHER, LOCK .....B4W	EA	4
74	31	XDFZZ		43766	P/NR1008-R112B	BEARING, BAL.....B4W	EA	4
74	38	XDFZZ		99118	E196-300D123	SCREW, SHIELD .....B4W	EA	4
74	39	XDFZZ		99118	E196-300D36	RAIL, CASE, OPTICS.....B4W	EA	2
74	40	XDHZZ		99118	E196-300D40	STOP, OPTIC CASE .....B4W	EA	1
74	41	XDFZZ		99118	E196-300B124	SCREW, LOCKING, OPTIC .....B4W	EA	2
74	42	PAFZZ	5310-00-974-6623	96906	MS35337-83	WASHER, LOCK .....B4W	EA	1
74	43	XDFZZ		99118	E196-104D166	BOLT, MACHINE.....B4W	EA	1
74	44	XDHZZ		99118	E196-300B108	BRACKET, DOUBLE .....B4W	EA	1
74	45	XDHZZ		99118	E196-300E108	CLAMP, OPTICS.....B4W	EA	2
74	46	XDHHH		99118	E196-300B106	THOMBOLD ASSEMBLY .....B4W	EA	1
74	47	XDHZZ		99118	E196-300B43	CASE, OPTICS.....B4W	EA	1
74	48	XDFZZ		04545	33346	CONNECTO .....B4W	EA	1
74	49	XDFZZ		72619	P/N851308H-831	LIGHT, INDICATOR.....B4W	EA	1
74	50	XDFZZ	6210-00-500-3263	12619	P/N85-0831-300	LENS, INDICATOR.....B4W	EA	1
74	51	XDHZZ		99118	E196-300D112	MOUNT, LENS .....B4W	EA	1
74	52	XDHZZ		99118	E196-300D113	BLOCK, END.....B4W	EA	2
74	53	XDFZZ		99118	E196-300D111	BAR, CLAMP .....B4W	EA	1
74	54	XDHZZ		99118	E196-300D110	PLATE, REAR .....B4W	EA	2
74	55	XDFHH		99118	E196-300B107	LENS, RACK ASSEMBLY .....B4W	EA	1
74	56	XDFZZ		99118	E196-104D164-5	THUMBSCREW.....B4W	EA	2
74	51	XDFZZ		99606	MS35494-9	SCREW, WOOD .....B4W	EA	6
74	58	XDFZZ		96906	MS35822-1B	HINGE, CONTACT .....B4W	EA	1
74	59	XDHZZ		99118	E196-300D121	RUBBER STRIP .....B4W	EA	1
74	60	XDFZZ		96906	MS3594-8	SCREW, WOOD.....B4W	EA	1
74	61	PAFZZ	5310-00-619-1148	96906	MS15795-308	WASHER, FLAT .....B4W	EA	2
74	62	PAFZZ	5910-00-128-3292	14655	P/NVC429A	CAPACITOR, FIXE .....B4W	EA	2
74	63	XDHZZ		96906	MS25123-I-12	TERMINAL BOARD.....B4W	EA	1
74	64	PAFHH	5895-00-947-3315	99118	E196-300B100	RACK ASSY .....B4W	EA	1
74	65	XDHZZ		99118	E196-300D131	SUPPORT, VIEWER .....B4W	EA	1
74	66	PAFZZ	4540-00-278-9840	72041	P/N415A	.....B4W	EA	4

SECTION II

TM 11-5895-431-34P

(1) ILLUSTRATION		(2)	(3)	(4)	(5)	(6)	(7)	(8)
(a) FIG NO.	(b) ITEM NO.	SMR CODE	NATIONAL STOCK NUMBER	FSCM	PART NUMBER	DESCRIPTION  USABLE ON CODE	U/M	QTY INC IN UNIT
74	67	XDFZZ		04009	P/N58302	LAMPHOLDER.....B4W	EA	4
74	68	PAFZZ	4140-00-204-3563	82877	KS4501	FAN, AXIAL.....B4W	EA	2
74	69	PAFZZ	5310-00-013-4530	96906	MS35649-62	NUT, PLAIN, HEXAGON.....B4W	EA	2
74	70	PAFZZ	5310-00-045-4007	96906	MS35338-41	WASHER, LOCK.....B4W	EA	2

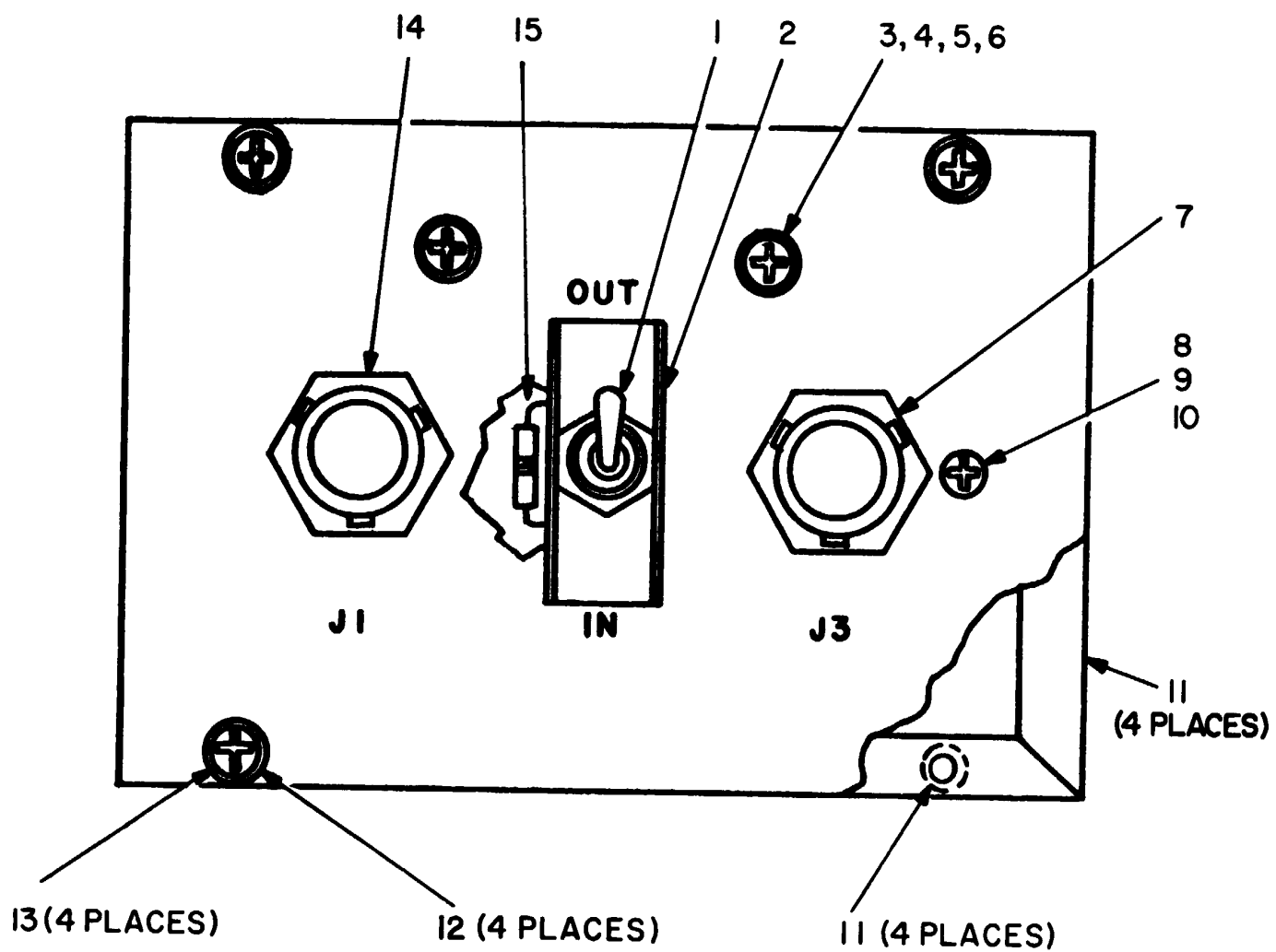

ELOEW076

Figure 75. Resistor Switch Box ES33182.

SECTION II

TM 11-5895-431-34P

(1) ILLUSTRATION		(2)	(3)	(4)	(5)	(6)	(7)	(8)
(a) FIG NO.	(b) ITEM NO.	SMR CODE	NATIONAL STOCK NUMBER	FSCM	PART NUMBER	DESCRIPTION  USABLE ON CODE	U/M	QTY INC IN UNIT
						GROUP 7903 RESISTOR SWITCH BOX ES33182 ES33182		
75	1	XDFZZ	5930-00-914-6458	96906	MS-90310-231	SWITCH, TOGGLE.....	All	EA 1
75	2	XDFZZ		96906	MS24417	GUARD, SWITCH.....	All	EA 1
75	3	XDFZZ	5940-00-082-4745	81349	SE109D02	TERMINAL, STUD.....	All	EA 2
75	4	XDFZZ	5305-00-054-6650	96906	MS51957-26	SCREW, MACHINE.....	All	EA 4
75	5	XDFZZ	5310-00-722-5998	96906	MS15795-805	WASHER, FLAT.....	All	EA 2
75	6	XDFZZ	5310-00-929-6395	96906	MS35338-136	WASHER, LOCK.....	All	EA 2
75	7	XDFZZ		77820	PT07A-10-985	CONNECTOR RECEPTCL.....	All	EA 1
75	8	XDFZZ	5305-00-958-4354	96906	MS35207-230	SCREW, MACHINE.....	All	EA 1
75	9	XDFZZ	5310-00-934-9755	96906	MS35650-362	NUT, PLAIN, HEXAGON.....	All	EA 1
75	10	XDFZZ	5310-00-513-3264	96906	MS77070-2	TERMINAL, LUG.....	All	EA 1
75	11	XDFZZ	5310-00-338-2255	81349	M45938/1-4C	NUT, PLAIN, CLINCH.....	All	EA 4
75	12	XDFZZ	5310-00-782-1349	96906	MS15795-804	WASHER, FLAT.....	All	EA 4
75	13	XDFZZ	5305-00-054-5649	96906	MS51957-15	SCREW, MACHINE.....	All	EA 4
75	14	XDFZZ	5935-00-937-2662	77820	PT07A-10-98P	CONNECTOR, RECEPTCL.....	All	EA 1
75	15	XDFZZ		81349	MIL-R-39008 2700 0 OHM 1 WATT	RESISTOR 27000 OHM.....	All	EA 1

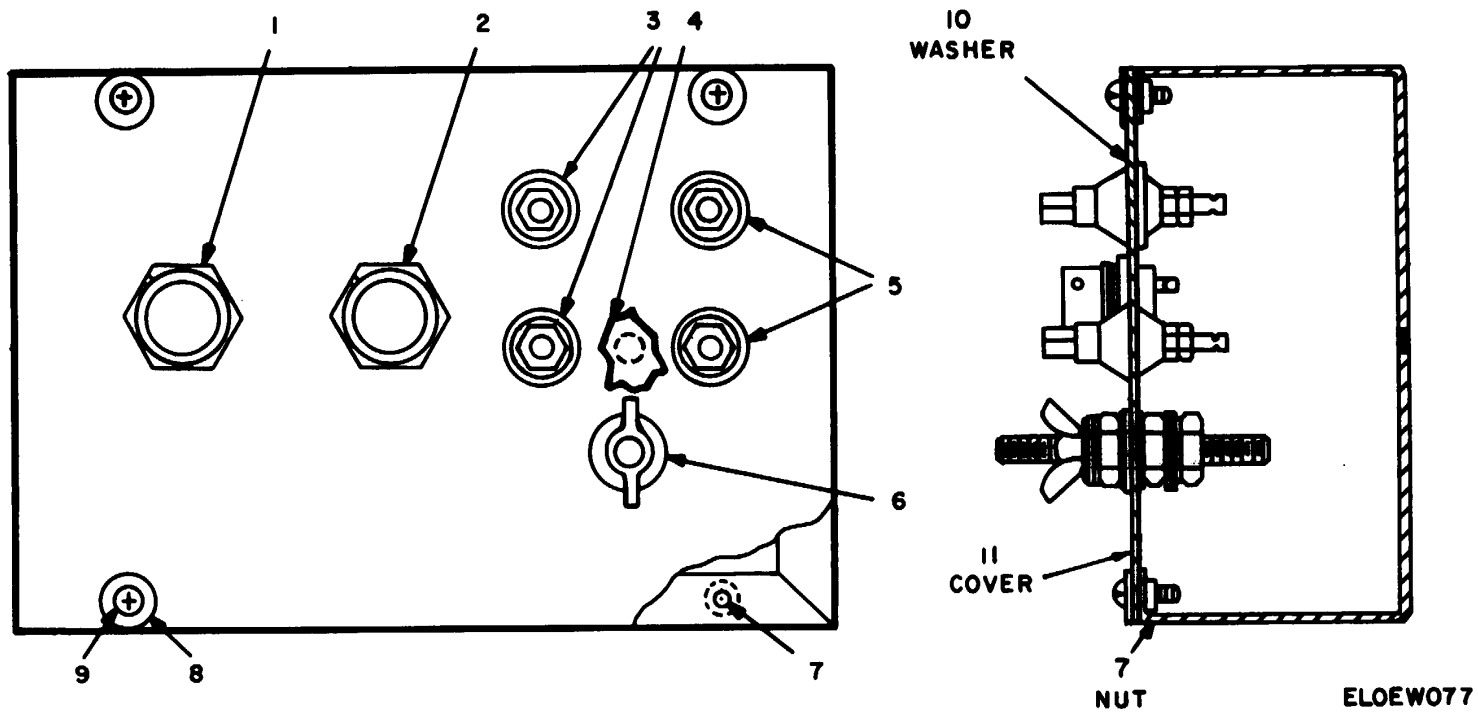

Figure 76. Dummy Box Assembly ES33303.

SECTION II

TM 11-5895-431-34P

(1) ILLUSTRATION		(2)	(3)	(4)	(5)	(6)	(7)	(8)
(a) FIG NO.	(b) ITEM NO.	SMR CODE	NATIONAL STOCK NUMBER	FSCM	PART NUMBER	DESCRIPTION  USABLE ON CODE	U/M	QTY INC IN UNIT
						GROUP 7902 DUMMY BOX ASSEMBLY ES33303		
76	1	XDFZZ		77820	PT07A-1098P	CONNECTOR RECEPTACL.....	All	EA 1
76	2	XDFZZ		77820	PT07A-1098S	CONNECTOR RECEPTACL.....	All	EA 1
76	3	XDFZZ	5940-00-716-6595	83330	257WHITE	POST, BINDING, ELECTR .....	All	EA 1
76	4	XDFZZ	5940-00-143-4771	96906	MS25036-103	TERMINAL, LUG .....	All	EA 2
76	5	XDFZZ	5940-00-685-8603	83330	257BLUE	POST, BINDING, ELECTR .....	All	EA 1
76	6	XDFZZ		80063	SC-C-681390	STUD ASSEMBLY.....	All	EA 5
76	7	XDFZZ		81349	A-4Z	NUT PLAIN CLINCH.....	All	EA 4
76	8	XDFZZ	5310-00-782-1349	96906	MS15795-804	WASHER, FLAT .....	All	EA 4
76	9	XDFZZ	5305-00-054-5649	96906	MS51957-15	SCREW, MACHINE .....	All	EA 4
76	10	XDFZZ		72634F	W500-032	WASHER NILON .....	All	EA 4
76	11	XDFZZ		60624	BPA1505	COVER.....	All	EA 1

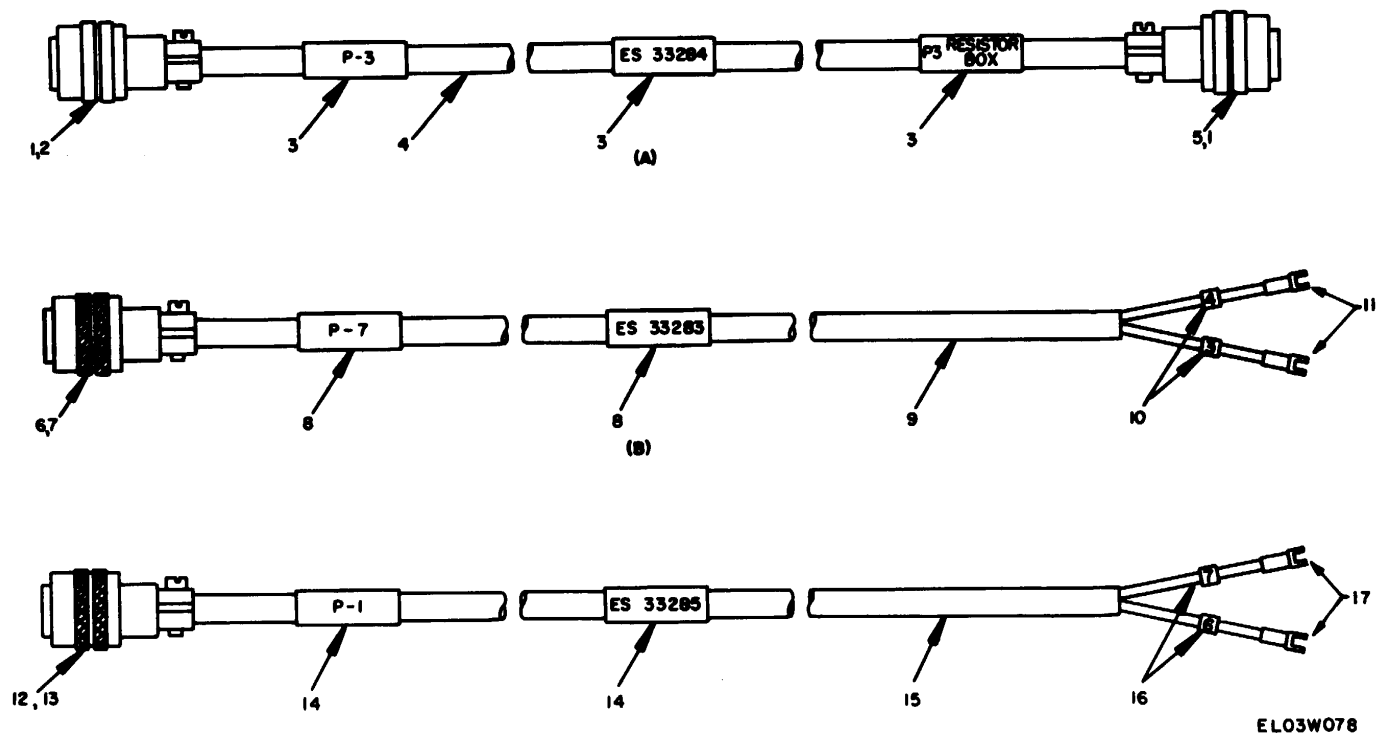

Figure 77. Cable Assemblies Interconnection Box ES33284, ES33283 and ES 33285.



SECTION II

TM 11-5895-431-34P

(1) ILLUSTRATION		(2)	(3)	(4)	(5)	(6)	(7)	(8)
(a) FIG NO.	(b) ITEM NO.	SMR CODE	NATIONAL STOCK NUMBER	FSCM	PART NUMBER	DESCRIPTION  USABLE ON CODE	U/M	QTY INC IN UNIT
						GROUP 69 CABLE ASSEMBLY INTERCONNECTI BOX ES33284 GROUP 70 CABLE ASSEMBLY INTERCONNECTI BOX ES33283 GROUP 71 CABLE ASSEMBLY ES33285		
77	1	XDFZZ	5970-00-812-2974	81349		INSULATION SLEEVING .....	All	EA 2
77	2	XDFZZ		77820	PT06E-10-95SSR	PLUG, CONNECTOR .....	All	EA 1
77	3	XDFZZ		80063	SC-C-681320-7	BAND, IDENT .....	All	EA 3
77	4	PAFZZ	6145-00-912-5712	80063	SC-C-379944	CABLE, SPECIAL PURPO .....	All	EA 5
77	5	PAFZZ	5935-00-992-0304	77820	PT06E-10-98PSR	CONNECTOR, PLUG, ELEC .....	All	EA 1
77	6	PAFZZ	5970-00-812-2974	81349	M23053/5-103-0	INSULATION SLEEVING .....	All	EA 2
77	7	PAFZZ	5935-00-992-0304	77820	PT06E-10-98PSR	CONNECTOR, PLUG, ELEC .....	All	EA 1
77	8	XDFZZ		80063	SC-D-681320-5	BAND, IDENT .....	All	EA 2
77	9	PAFZZ	6145-00-912-5712	80063	SC-C-379944	CABLE, SPECIAL PURPO .....	All	EA 6
77	10	XDFZZ		85480	B-600	WIRE MARKER .....	All	EA 2
77	11	PAFZZ	5940-900-893-6942	59730	RA18-10F	TERMINAL, LUG .....	All	EA 2
77	12	XDFZZ	5970-00-812-2974	81349	M23053/5-103-0	INSULATION SLEEVING .....	All	EA 2
77	13	PAFZZ	5935-00-992-0303	77820	PT06E-10-98SSR	CONNECTOR, PLUG, ELEC .....	All	EA 1
77	14	XDFZZ		80063	SC-C-681320-T	BAND IDENT .....	All	EA 2
77	15	PAFZZ	6145-00-912-5712	80063	SC-C-379944	CABLE, SPECIAL PURPO .....	All	EA 6
77	16	XDFZZ		85480	B-600	SIRE MARKER .....	All	EA 2
77	17	XDFZZ		59730	A126GF	LUGMTERMINAL INS.....	All	EA 2

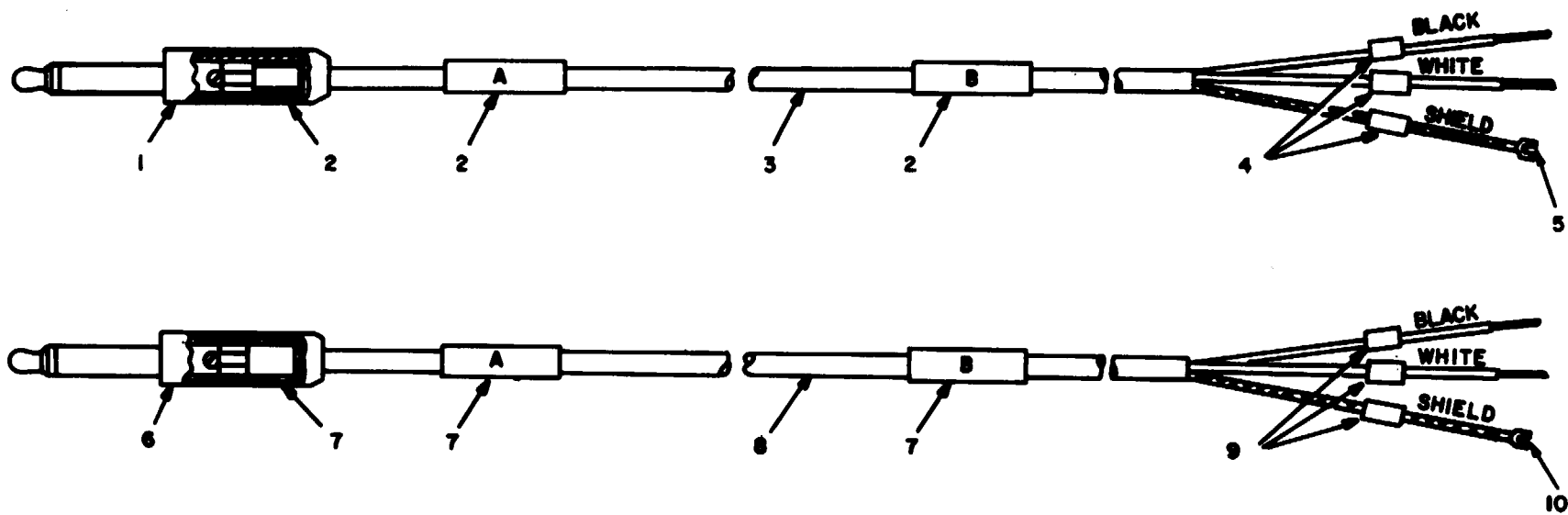

ELOEW079

Figure 78. Patch Cable Assembly ES332989-1 and ES33289-2.



SECTION II

TM 11-5895-431-34P

(1) ILLUSTRATION		(2)	(3)	(4)	(5)	(6)	(7)	(8)
(a) FIG NO.	(b) ITEM NO.	SMR CODE	NATIONAL STOCK NUMBER	FSCM	PART NUMBER	DESCRIPTION  USABLE ON CODE	U/M	QTY INC IN UNIT
78	1	XLFZZ		83330	PJO5R	TELEPHONE, PLUG, RED .....	All	EA 1
78	2	XDFZZ		92194	FIX221-3/8YEL	INSULATION HEAT SMR.....	All	IN 6
78	3	PAFZZ	6145-00-912-5712	80063	SC-C-379944	CABLE, SPECIAL PURPO.....	All	FT V
78	4	XOFZZ		57930	WSAZO9W51	SELF LAM NUMBERS.....	All	EA 1
71	5	FAFZZ	5940-00-800-1102	96906	MS35440-1	TERNLINL, LUC .....	All	EA 1
78	6	XDFZZ		83330	PJO55B	PLUG, TELEPHCNELACK .....	All	EA 1
78	7	XOFZZ		92194	FX221-3/8YEL	INSULATION HEAT SMR.....	All	IN 1
78	8	PAFZZ	6145-00-912-5712	80063	SC-C-379944	CABLE, SPECIAL PURPO .....	All	FT V
78	9	XDFZZ		57930	MSAZOI9DSI	SELF LAM NUMBERS.....	All	EA 1
78	10	PAFZZ	5940-00-800-1102	96906	1S35440-1	TERMINAL, , LUG.....	All	EA 1
						<b>GROUP 72 PATCH CABLE ASSEMBLY ES33289-1</b>		
						<b>GROUP 73 PATCH CABLE ASSEMBLY ES33289-2</b>		

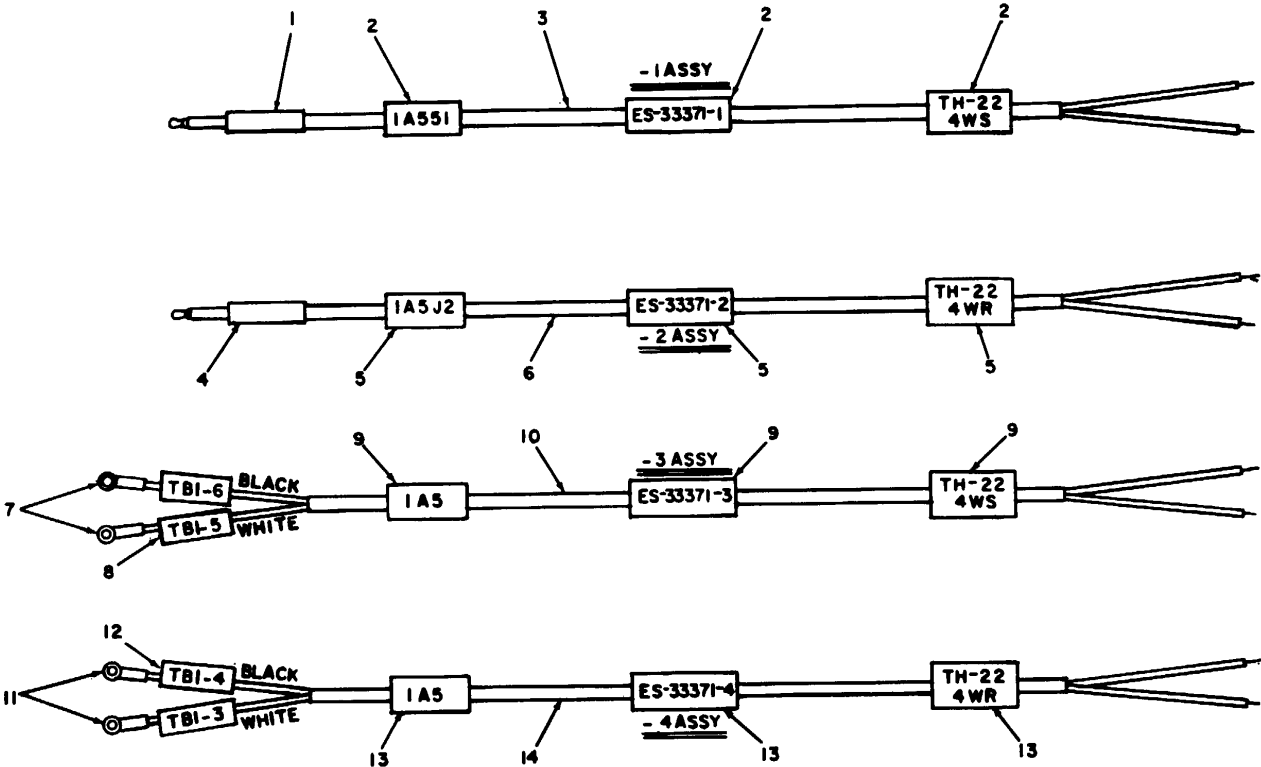

ELO3W080

Figure 79. Cable Assemblies ES-33371-1, -2, -3, and -4.

SECTION II

TM 11-5895-431-34P

(1) ILLUSTRATION		(2)	(3)	(4)	(5)	(6) DESCRIPTION	(7)	(8)
(a) FIG NO.	(b) ITEM NO.	SMR CODE	NATIONAL STOCK NUMBER	FSCM	PART NUMBER	USABLE ON CODE	U/M	QTY INC IN UNIT
						<b>GROUP 74. CABLE ASSEMBLY ES3331t1-</b>		
						<b>GROUP 75 CABLE ASSEMBLY ES33371-2</b>		
						<b>GROUP 76 CABLE ASSEMBLY ES33371-3</b>		
						<b>GROUP 77 CABLE ASSEMBLY ES33371-4</b>		
79	1	XDFZZ		83330	PJ0558	PLUG.TELEPHONE BLACK.....	All	EA 1
79	2	PAFZZ	5970-00-052-3297	81349	N23053/5-107-4	IMSULAION SLEEVING .....	All	FT 1
79	3	XDFZZ		E1349	CO-O21GF	CA8LE, LGT DUTY.....	All	FT 1
79	4	XDFZZ		83330	PJ055R	PLUG.TELEPHCNE RED. °.....	All	EA 1
79	5	PAFZZ	5970-00-052-3297	81349	N2305315-107--	IMSULATION SLEEVING .....	All	FT 1
T9	6	XDFZZ		81349	CO-021GF	CABLE LIGHT DUTY.....	All	FT 7
79	7	PAFZZ	5940-00-557-1629	96906	MS25036149	TERNINAL, L UG.....	All	EA 2
79	8	PAFLZ	597000-787-2325	81349	M23053/5-10C4	IMSULATION SLEEVING .....	All	IN 6
79	9	PAFZZ	5970-00-052-3297	8L349	M23053/5-107-4	IMSULATION SLEEVING .....	All	FT 1
79	10	XDFZZ		81349	CO-O2LGF	CABLE LGT OUTY .....	All	FT 7
79	11	PAFZZ	5940-00-557-1629	96906	MS25036-149	TERNIHALLUG.....	All	EA 2
79	12	PAFZZ	5970-00-187-2325	8L349	M23053/5-104-4	IMSULATION SLEEVING .....	All	IN 6
79	13	XDFZ7	5970-00-052-3297	81349	N23053/5-107-4	IMSULATION SLEEVING .....	All	FT 1
79	14	XDFZZ		81349	CO-O2IGF	CABLE LGT DUY .....	All	FT 7

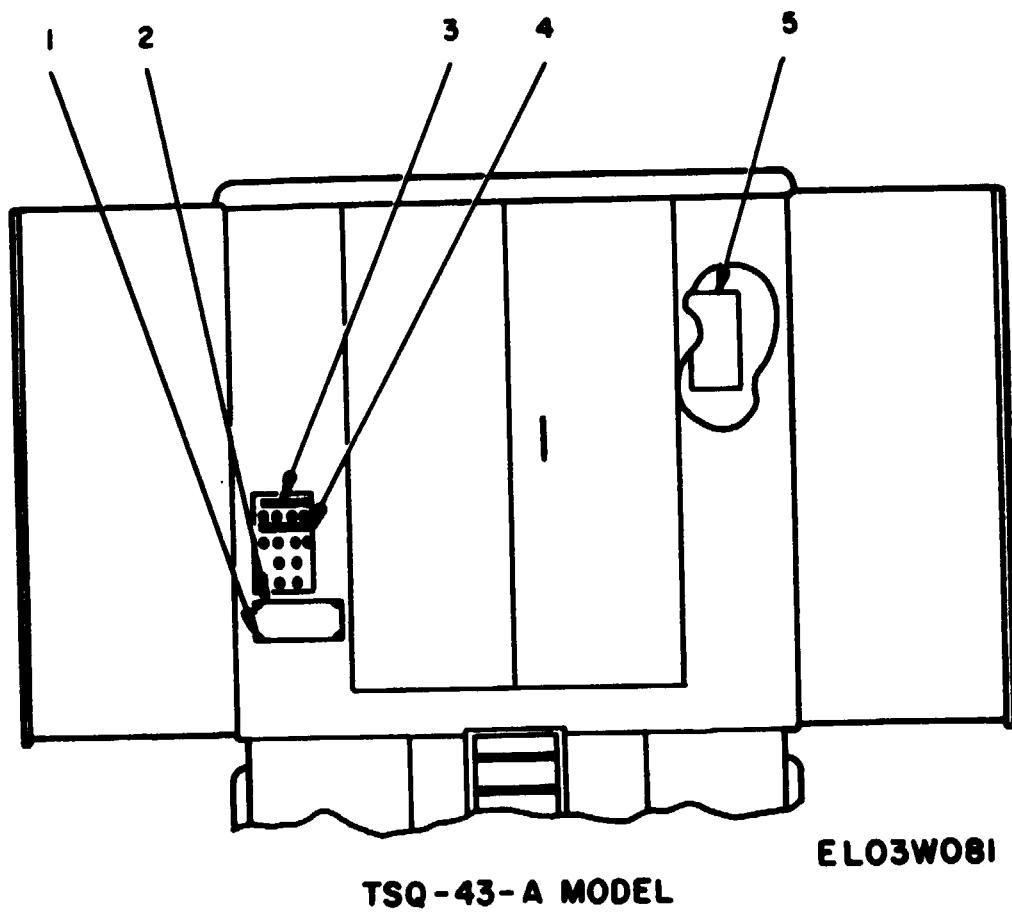

Figure 80. Name Plate Installation.

SECTION II

TM 11-5895-431-34P

(1) ILLUSTRATION		(2)	(3)	(4)	(5)	(6)	(7)	(8)
(a) FIG NO.	(b) ITEM NO.	SMR CODE	NATIONAL STOCK NUMBER	FSCM	PART NUMBER	DESCRIPTION  USABLE ON CODE	U/M	QTY INC IN UNIT
						GROUP 78 NAHEPLAE IMSTALLATION ES63358		
80	1	XDFZZ		81349	M24243/6-A503F	RIVET, BLIND.....	All	EA 4
80	2	XDFZZ		16250	ES33650	NIAEPLATE ROOF FLAP .....	All	EA 1
80	3	XDFZZ		16250	ES33651-2	NAPLAE SIGNAL EN.....	All	EA 1
80	4	XDFZZ		16250	ES33651-1	NAEPLATE SIGNAL EN .....	All	EA 1
80	5	XDFZZ		16250	ES33631	NANEPLATE POWER DIS .....	All	EA 1
					183/(184	blank)		



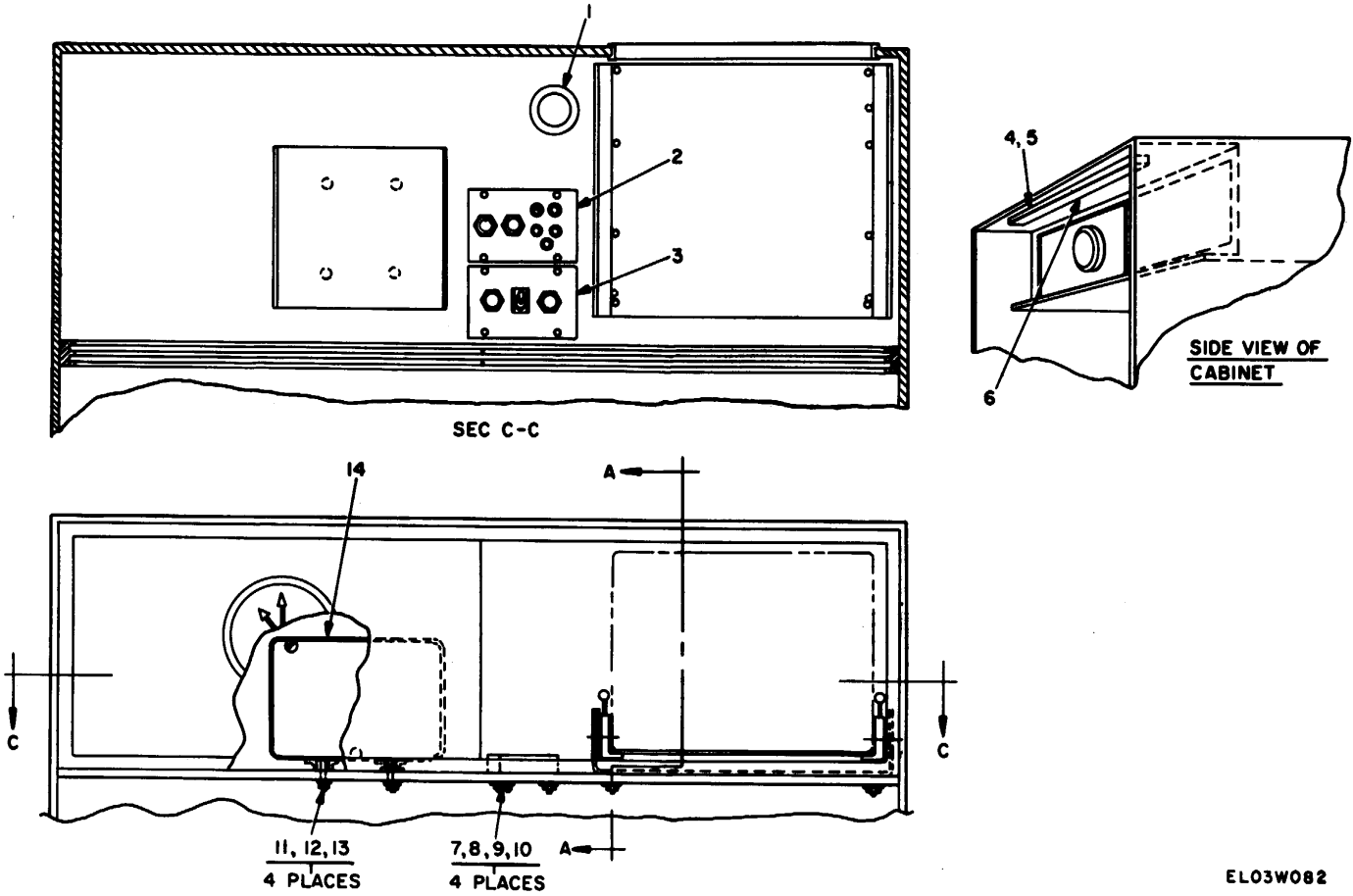

EL03W082

Figure 81. Cabinet Assembly for TSEC/KW-7 and TH-22/TC (Sheet 1 of 2).

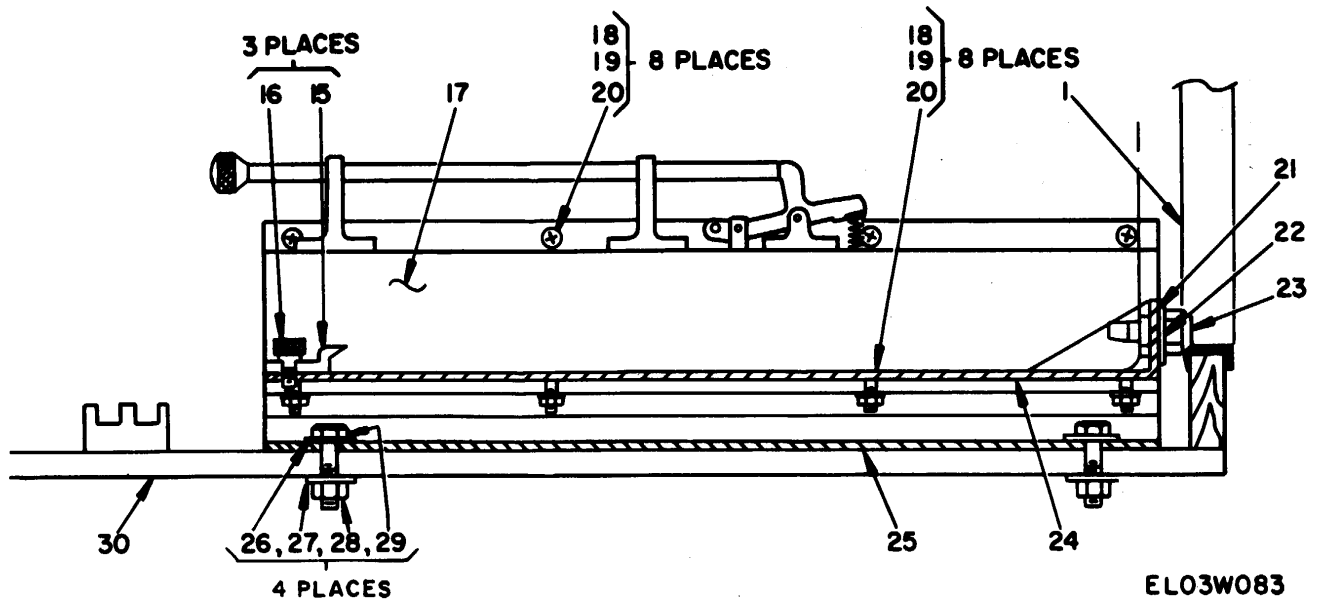

Figure 81. Cabinet Assembly for TSEC/KW-7 and TH-22/TC (Sheet 2 of 2).

(1) ILLUSTRATION		(2)	(3)	(4)	(5)	(6)	(7)	(8)
(a) FIG NO.	(b) ITEM NO.	SMR CODE	NATIONAL STOCK NUMBER	FSCM	PART NUMBER	DESCRIPTION  USABLE ON CODE	U/M	QTY INC IN UNIT
						GROUP 79. CABINET ASSEMBLY ES33187		
81	1	XDFZZ		07003	ZX- 4101	RUBBER EXTRUSIION .....	All	FT 5
81	2	XDFFF		16250	ES3303	DUMMY BOX ASSEMBLY .....	All	EA 1
81	3	XDFFF		16250	ES33182	RESISTOR SWITCH BOX SEE FIG PARTS LIST .....	All	EA 1
81	4	XDFZZ	5205-00-901-2135	96906	MS354493-52	SCREW, WOOD .....	All	EA 3
81	5	XDFZZ	5310-00-765-3197	96906	MS27183-41	WASMER, FLAT .....	All	EA 3
81	6	XDFZZ		12415	214	FIXTURE FLOUR .....	All	EA 1
81	7	XDFZZ	5310-00-934-9758	96906	MS35649-202	NUT, PLAIN HEXAGON .....	All	EA 4
81	8	IXDFZZ	5310-00-045-3296	96906	MS35338-43	WASMER, LOCK .....	All	EA 4
81	9	XDFZZ	5305-00-984-6214	96906	MS35206-267	SCREW, MACHINE .....	All	EA 4
81	10	XDFZZ	5310-00-014-5850	96906	M27183-42	WASMER, FLAT .....	All	EA 4
81	11	XDFZZ	5310-00-829-9981-	96906	MS35649-2312	NUT, PLAIN, HEXAGON .....	All	EA 16
8	11	XDFZZ	5310-00-619-1148	96906	MS15795-308	WASMER, FLAT .....	All	EA 4
81	12	XDFZZ	9310-00-582-5965	96906	MS35338-44	WASMER, LOCK .....	All	EA 4
81	13	XDFZZ	5305-00-071-2509	96906	MS90728-12	SCREW, CAP .....	All	EA 4
81	14	XDFFF		16250	ES33342	CASE MODIFIED FOR TH-22/TC .....	All	EA 1
81	15	XDFZZ		16250	ES33185-3	RETAINER, CLIP .....	All	EA 3
81	16	XDFZZ		16250	713	THUMBSCREW .....	All	EA 3
81	17	XDFZZ		10003	3980AG214	SLIDE .....	All	EA 1
81	18	XDFZZ	5305-00-059-4553	96906	MS35190-238	SRCEW, MACHINE .....	All	EA 11
81	19	XDFZZ	5310-00-934-9747	96906	MS35649-262	NUT, PLAIN HEXADON .....	All	EA 18
81	20	XDFZZ	5310-00-045-4007	96906	MS35338-41	WASMER, LOCK .....	All	EA 16
81	21	XDFZZ	5310-00-857-4959	96906	MS21044-C6	NUT, SELF-LOCKING, HE .....	All	EA 2
81	22	XDFZZ	5310-00-773-7618	96906	MS15795-814	WASMER, FLAT .....	All	EA 2
81	23	XDFZZ		16250	4334750-44	GUIDE PIN .....	All	EA 2
81	25	XDFZZ		16250	ES33185-1	ADAPTER .....	All	EA 1
81	27	XDFLZ	5310-00 407-9566	96906	MS35338-45	WASMER, LOCK .....	All	EA 4
81	28	XDFZZ	5310-00-081-4219	96906	MS27183-12	WASMER, FLAT .....	All	EA 8
81	29	XDFZZ	5306-00-225-8502	96906	MS90725-38	BOLT, MANCHINE .....	All	EA 4
81	30	XDFZZ		16205	ES33186	CABINET MOD .....	All	EA 1

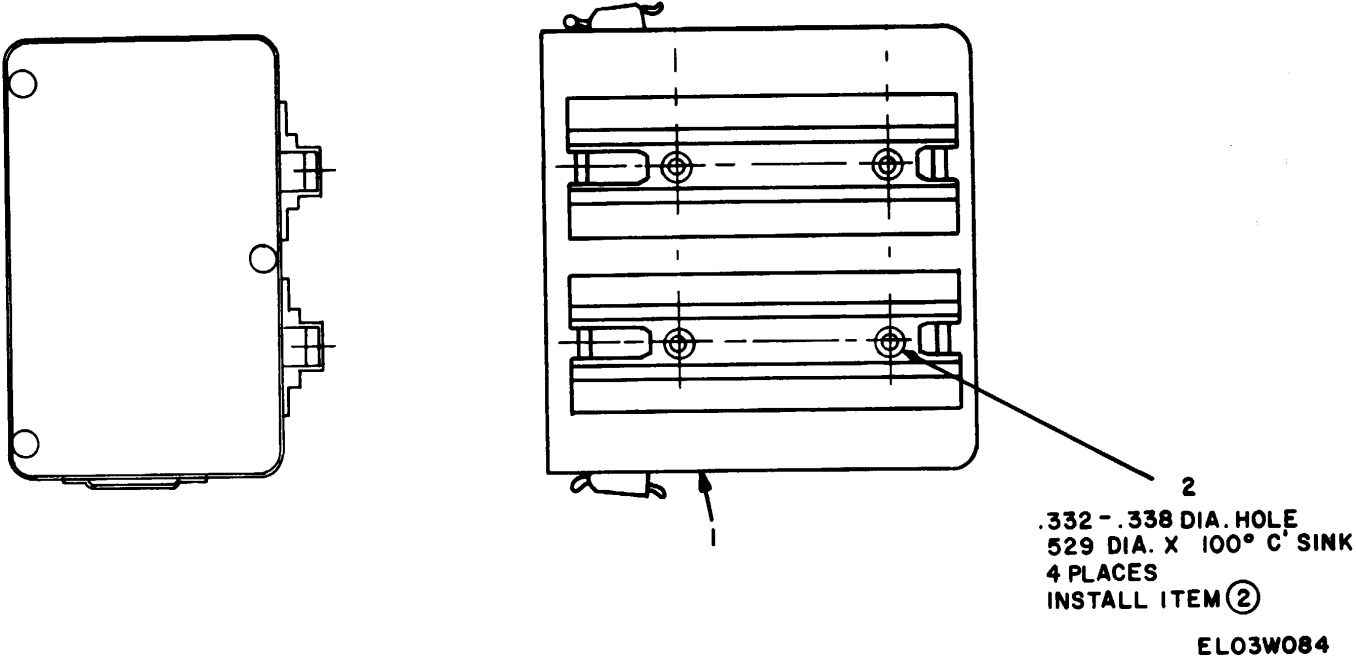

Figure 82. Case, Modified for TSEC/KW7.

SECTION II

TM 11-5895-431-34P

(1) ILLUSTRATION		(2)	(3)	(4)	(5)	(6)	(7)	(8)
(a) FIG NO.	(b) ITEM NO.	SMR CODE	NATIONAL STOCK NUMBER	FSCM	PART NUMBER	DESCRIPTION  USABLE ON CODE	U/M	QTY INC IN UNIT
82	1	XDFZZ	5805-00-615-6503	80063	SC-D0-978317	GROUP 7901 CASE MODIFIED		
82	2	XDFZZ				80063	SC-D-601075-38	CASE, ELECTRICAL EQU ..... All RIVNUT 1/4X20 ..... All

## NATIONAL STOCK AND PART NUMBER INDEX

STOCK NUMBER	FIG NO.	ITEM NO.	STOCK NUMBER	FIG NO.	ITEM NO.
5310-00-006-8291	10	15	5305-00-054-6654	62	10
5310-00-006-8291	63	4	5305-00-054-6655	12	2
5310-00-013-4530	74	69	5305-00-054-6655	14	42
5310-00-014-5850	42	10	5305-00-054-6655	20	4
5310-00-019-0672	41	16	5305-00-0s4-6655	4g	38
5305-a0-021-3620	32	3	5305-00-054-6655	05	35
5305-00-021-3620	53	14	5305-00-054-6656	2	23
5305-00-021-3668	1	4	5305-00-054-6656	14	32
5305-00-021-3740	9	6	5305-00-054-6656	41	9
5305-00-022-7104	6	23	5305-00-054-6656	64	8
S315-00-023-4254	54	22	5305-00-054-6657	49	30
6145-00-023-4337	47	22	5305-00-054-6660	50	22
5310-00-023-7651	19	6	5305-00-054-6670	6	35
5310-00-043-22?6	73	6	5305-00-054-6670	18	9
5310-00-045-3296	31	10	5305-00-054-6670	47	15
5310-00-045-3296	34	11	5305-00-054-6670	68	5
5310-00-045-3296	81	8	5305-00-054-6670	69	5
5310-00-045-3299	7	3	5305-00-054-6671	11	L1
5310-00-045-4007	17	5	5305-00-054-6671	47	11
5310-00-045-4007	40	s	5305-00-054-6671	67	12
5310-00-045-4007	70	19	5305-00-054-6672	49	10
5310-00-045-4007	74	70	5305-00-054-6672	67	11
S310-00-045-4007	81	20	5305-00-054-6673	46	11
5305-00-0o0-9229	47	4	5305-00-054-6673	50	27
5305-0o-050-9229	49	45	5305-00-054-7539	7	38
5305-00-050-9229	50	2	5310-00-056-3395	31	7
5305-00-050-9229	52	6	5915-00-057-4845	52	1
5305-00-050-9230	49	7	5305-00-058-2065	1	6
5305-00-050-9230	55	6	5305-00-058-2065	14	3
5305-00-050-9230	56	6	5305-00-058-2065	15	9
5305-00-050-9230	57	6	5305-00-058-2082	10	6
5305-00-050-9230	58	6	5305-00-058-2082	5	17
5305-00-050-9230	59	6	5305-00-058-2082	42	2
5305-00-050-9230	60	6	5305-00-058-2086	3	5
5305-00-050-9231	49	47	5305-00-058-2086	8	21
5305-00-050-9231	51	14	5305-00-058-2086	16	14
5305-00-050-9231	63	19	5305-00-058-2087	10	14
5305-00-050-9233	8	13	5305-00-058-2087	16	18
5305-00-050-9233	53	13	5305-00-058-2092	16	12
S305-00-050-9234	7	29	5305-00-058-2093	11	13
5305-00-050-9235	43	5	5315-00-058-9782	34	6
5305-00-050-9236	55	8	5305-00-059-3659	4	6
5305-00-050-9236	56	8	5305-00-059-3659	41	24 %
5305-00-050-9236	57	8	5305-00-059-3660	6	4
5305-00-050-9236	s8	8	530S-00-o-9-3660	14	37
53C5-00-050-9236	59	8	5305-00-059-3660	34	24
5305-00-050-9236	60	8	5305-00-059-3660	65	2
5305-00-051-0848	7	23	5305-00-059-3661	11	7
5970-00-052-3297	79	2	5305-00-059-3661	41	21
5970-00-052-3297	79	5	5305-00-059-4553	81	18
5970-00-052-3297	79	9	5310-00-061-0004	4	11
5970-00-052-3297	79	13	5310-00-061-1258	47	18
s305-00-052-6923	9	20	5310-00-061-1258	51	8
5305-00-052-6923	22	1	5305-00-068-0501	73	L1
S305-00-054-5638	38	6	5305-00-071-1316	6	16
5305-00-054-5642	50	24	5305-00-071-1316	50	39
5305-00-054-5643	74	10	5305-00-071-1317	7	9
5305-00-054-5649	7	8	5305-00-071-2087	9	21
5sC5-00-054-5649	75	13	5305-00-071-2087	61	2
5305-00-054-5649	76	9	5305-00-071-2088	6	L7
5305-00-054-5650	67	6	5305-00-071-2237	73	44
5305-00-054- 5651	49	18	5305-00-011-2509	81	13
5105-00-054-5652	50	5	5315-00-080-0487	68	3
5305-00-054-6650	4	12	5315-00-080-0487	69	3
5305-00-054-6650	75	4	5310-00-080-6004	46	15
5305-00-054-6651	20	2	5310-00-080-9786	6	36
5305-00-054-6651	63	5	5310-00-081-4219	81	28
5305-00-054-6651	64	5	5310-00-082-1404	17	3
5305-00-054-6652	41	12	5940-00-082-4145	75	3
5305-00-054-6652	49	13	5305-00-0d2-6721	33	5
5305-00-054-6652	50	ZO	5305-00-082-6721	61	5
5305-00-054-6653	46	2	5961-00-085-0468	49	28
5305-00-054-6653	63	9	5340-00-088-7509	38	10
5305-00-054-6654	8	5	5305-00-088-8332	34	17
5305-00-054-6654	19	10	5305-00-088-8332	64	14
5305-00-054-6654	38	3	5920-00-089-4130	48	5
5305-00-054-6654	40	4	5305-00-102-2966	6	3
5305-00-054-6654	41	18	5940-00-113-8184	49	27
5305-00-054-6654	49	31	5940-00-114-1310	9	14
5305-00-054-6654	51	4	5910-00-128-3292	74	62

## NATIONAL STOCK AND PART NUMBER INDEX

STOCK NUMBER	FIG NO.	ITEM NO	STOCK NUMBER	FIG NO.	ITEM NO.
5910-00-129-6260	46	40	4030-00-267-7024	14	6
5940-00-143-4771	25	2	5325-00-276-4283	37	4
5940-00-143-4771	16	4	5325-00-276-4909	4	3
5940-00-143-4774	25	4	5325-00-276-4909	40	13
5940-00-143-4794	7	28	4540-00-278-9840	74	66
5940-00-143-5284	25	3	5905-00-279-2643	49	22
5310-00-143-6102	66	4	5975-00-280-1445	20	7
5940-00-144-2269	21	4	5975-00-281-0090	11	1
3110-00-151-4964	46	34	5305-00-281-5727	12	15
5310-00-151-5555	2	31	5305-00-281-5737	18	15
5310-00-151-5556	2	38	5940-00-283-5280	20	1
5310-00-151-5557	2	20	5940-00-283-5280	21	2
5310-00-151-5558	15	5	5340-00-291-3650	67	7
5310-00-151-5560	2	12	5310-00-329-1307	14	44
5310-00-151-5563	8	9	5310-00-338-2255	75	11
5305-00-151-5716	9	4	8125-00-353-5265	72	22
5305-00-L51-5717	7	1	5820-00-404-5974	9	11
7110-00-151-6508	2	34	5945-00-404-8662	49	17
5340-00-151-7676	61	14	5310-00-407-9566	17	23
5340-00-151-7688	30	10	5310-00-407-9566	81	27
5340-00-151-7691	64	13	4730-00-415-3172	72	19
5360-00-151-7697	44	2	6105-00-431-6683	46	31
7910-00-151-7766	6	27	5895-00-432-2415	44	1
5305-00-151-9916	18	6	5905-00-434-1982	71	6
5305-00-151-9916	40	22	5330-00-445-8682	72	16
5360-00-152-0081	68	12	3020-00-451-2896	53	9
5975-00-152-1098	8	26	5895-00-451-6163	14	23
5975-00-152-1099	8	17	5305-00-456-2430	2	2
5975-00-152-1127	34	16	5895-00-474-9589	14	L1
5975-00-152-1144	15	14	5895-00-474-9590	16	11
5330-00-152-3694	73	18	5340-00-475-5360	38	16
5360-00-158-3651	69	12	5310-00-477-6768	46	29
4010-00-171-4506	14	5	4820-00-482-5884	13	30
4030-00-L71-4912	34	18	5365-00-487-4710	9	29
4030-00-171-4912	53	6	5995-00-490-4279	3	6
5975-00-179-0098	7	36	6210-00-500-3263	74	50
5975-00-179-0098	63	7	5935-00-502-9666	23	3
5310-00-180-5117	8	28	5905-00-503-5984	49	1
5330-00-182-3348	69	10	5940-00-513-3264	75	10
5330-00-182-3349	69	9	5975-00-518-0686	8	18
5310-00-184-8971	46	16	5905-00-539-4897	49	2
5310-00-184-8977	29	4	5915-00-539-7590	47	2
58C5-00-186-9464	1	14	5805-00-543-0012	7	26
/5935-00-192-4825	63	1	5310-00-543-2648	61	6
5935-00-194-3079	63	2	5325-00-543-3866	47	7
5920-00-199-9502	73	32	5340-00-543-4394	7	34
4140-00-204-3563	74	68	5310-00-543-4717	51	9
5340-00-205-5184	67	2	5310-00-550-5054	2	3
5340-00-205-6302	16	13	5310-00-550-5054	34	25
5305-00-206-2507	41	15	5310-00-550-5054	55	3
5305-00-207-2297	6	10	5310-00-550-5054	56	3
5305-00-207-2297	17	19	5310-00-550-5054	57	3
5305-00-207-8253	9	22	5310-00-550-5054	58	3
5305-00-207-8253	72	12	5310-00-550-5054	59	3
5310-00-209-0786	7	30	5310-00-550-5054	60	3
5935-00-224-4213	49	3	5355-00-552-1901	44	3
5935-00-274-4213	50	37	5815-00-553-6061	14	21
6645-00-224-8629	14	33	5940-00-557-1629	19	1
5310-C0-225-5328	49	49	5940-00-557-1629	79	11
5306-00-225-8498	17	22	5940-00-557-4338	16	9
5306-00-225-8502	81	29	5940-00-557-4338	22	4
6685-00-226-7824	72	20	5940-00-557-4338	47	19
5905-00-229-2620	73	41	5815-00-557-5970	14	29
6740-00-235-4478	1	9	5340-00-570-8211	50	1
6740-00-235-4479	1	13	5305-00-576-6107	49	35
5310-00-241-6604	32	5	5940-00-517-3807	6	40
5310-00-241-6604	72	18	5310-00-579-1199	51	12
59715-00-242-6429	8	25	5310-00-579-1199	52	4
5995-00-247-3407	3	7	5310-00-579-1867	34	20
5310-00-250-9477	11	5	5310-00-579-3853	18	11
5310-00-250-9477	46	36	5961-00-579-4965	71	4
5330-00-252-3241	72	28	5330-00-580-5937	40	20
6675-00-253-1510	9	16	5310-00-582-5677	2	6
5895-00-253-1512	1	10	5310-00-582-5677	18	5
5330-00-253-2224	72	7	5310-00-582-5677	32	4
5305-00-253-5626	73	8	5310-00-582-5677	33	6
5905-00-257-0926	71	5	5310-00-582-5677	46	23
5930-00-258-5280	34	8	5310-00-582-5677	54	3
5940-00-259-9011	14	12	5310-00-582-5677	61	3
6230-00-264-8261	8	4	5310-00-582-5677	66	3

## NATIONAL STOCK AND PART NUMBER INDEX

STOCK NUMBER	FIG NO.	ITEM NO.	STOCK NUMBER	FIG.NO.	ITEM NO
5310-00-582-5677	68	15	5310-00-773-7618	53	3
5310-00-582-5677	69	15	5310-00-773-7618	81	22
5310-00-582-5677	72	17	5305-00-781-5666	18	*
5310-00-582-5965	73	16	5310-00-782-1349	6	5
5310-00-582-5965	81	12	5310-00-712-1349	49	20
5925-00-583-7941	33	11	5310-00-782-1349	67	3
5310-00-584-7799	49	46	5310-00-782-1349	75	12
5315-00-587-2105	34	13	5310-00-182-1349	76	8
5310-00-595-6057	38	19	5310-00-718-1195	9	18
5310-00-595-6057	62	4	5970-00-787-2325	79	8
5310-00-595-6211	41	10	5970-00-787-2325	79	12
5310-00-595-6333	29	7	5940-00-800-1102	18	5
5310-00-595-6761	38	7	5940-00-800-1102	78	10
5310-00-596-8133	51	13	5310-00-802-4701	5	9
5310-00-596-8133	63	16	5940-00-804-0365	50	32
5340-00-597-6211	46	22	5310-00-809-4058	14	13
5305-00-614-0247	31	9	5310-00-809-4058	22	2
5805-00-615-6503	82	1	5310-00-809-4058	73	40
5305-00-616-6370	17	17	5310-00-809-8533	73	217
5305-00-616-6370	32	8	5310-00-809-8541	12	5
6685-00-618-1822	73	29	5310-00-809-8544	73	36
5310-00-619-1148	74	61	*310-00-809-8546	34	10
5310-00-619-1148	81	11	5310-00-809-8546	73	7
5310-00-625-5756	7	21	5935-00-810-9399	50	17
5310-00-625-5756	61	11	5970-00-812-2974	17	1
5310-00-625-5756	65	1	5970-00-812-2974	77	6
5310-00-627-6128	51	16	1970-00-812-2974	77	12
5310-00-627-6128	52	3	5315-00-812-3752	68	14
6760-00-634-7640	6	14	5315-00-812-3752	69	14
6760-00-634-7646	6	13	5935-00-814-9781	50	14
4310-00-640-0941	72	1	5315-00-815-1405	68	11
5930-00-655-1582	48	2	5315-00-815-1405	69	11
5306-00-655-6170	4	10	5935-00-817-6546	51	3
5305-00-655-6974	7	20	5925-00-818-4811	13	14
4320-00-661-1241	72	27	5310-00-823-8804	16	10
6240-00-682-3411	73	22	5925-00-828-4018	33	2
5925-00-682-4096	33	12	5310-00-829-9981	81	11
5940-00-685-8603	76	5	5310-00-838-0762	46	14
6210-00-686-4999	73	33	5935-00-843-7362	49	33
5940-00-688-5925	49	24	5305-00-847-1159	5	2
5305-00-701-5061	49	42	5325-00-849-8657	51	1
5305-00-701-5078	41	2	5935-03-850-1510	11	3
5305-00-702-4523	2	7	5310-00-850-1611	4	7
5940-00-716-6595	76	3	5310-00-850-1611	41	22
5305-00-719-5007	46	24	5310-00-850-1611	43	4
5305-00-719-5061	7	10	5310-00-850-1611	47	3
5305-00-719-5064	41	28	5310-00-850-1611	5	15
5305-00-719-5064	42	3	5310-00-850-1611	52	7
5305-00-719-5064	49	16	5310-00-850-1611	53	10
5305-00-719-5342	17	2	5310-00-850-1611	65	3
5935-00-721-0496	49	9	5310-00-850-1611	68	8
5305-30-721-4750	3	14	5310-00-850-1611	69	8
5305-00-721-4750	3	22	s905-00-852-7987	50	10
5305-00-721-4750	10	5	5105-00-854-6689	70	27
5305-00-721-4750	15	8	5305-00-855-0835	9	2
5340-00-721-5315	49	40	5305-00-855-0956	9	3
5310-00-722-5998	41	29	5305-00-855-3596	10	10
5310-00-722-5998	46	3	5310-00-857-4959	81	21
5110-00-722-5998	49	29	5310-00-877-5197	40	3
5310-00-722-5998	51	5	5920-00-878-5571	48	6
5310-00-722-5998	62	5	5935-00-879-3265	26	2
5310-00-722-5998	63	11	S310-00-880-5976	2	24
5310-00-722-5998	70	18	5310-00-880-5976	5	5
5310-00-722-5998	75	5	5310-00-880-5976	19	9
5935-00-725-4153	20	8	5310-00-d80-5976	49	14
5999-00-717-5957	49	32	5310-00-880-5977	1	5
6115-00-138-6342	1	IS	5310-00-880-5978	6	7
5935-00-754-5584	41	13	5310-00-880-5978	46	10
5310-00-761-6882	2	9	5310-00-880-5978	67	9
5310-00-761-6882	2	33	5310-00-880-5978	74	6
5310-00-761-6882	46	32	5930-00-880-9878	48	3
5305-00-763-6963	38	20	5305-00-883-0627	61	15
5310-00-765-3197	81	S	5310-00-889-2528	11	4
5305-00-765-4350	62	7	5310-00-889-2528	14	18
5310-00-767-9425	34	21	5310-00-889-2528	22	5
5310-00-768-0318	46	39	5310-00-889-2528	41	20
5310-00-768-0321	74	35	5310-00-889-2606	31	4
5305-00-770-2579	19	1	5310-00-889-2606	46	35
5310-00-771-7468	47	12	5310-00-889-2708	7	18
5310-00-773-7618	31	5	5305-00-889-3000	29	11



## NATIONAL STOCK AND PART NUMBER INDEX

STOCK NUMBER	FIG NO.	ITEM NO.	STOCK NUMBER	FIG.NO.	ITEM NO
5305-00-889-3001	17	4	5310-00-933-8121	22	3
5305-00-889-3001	30	6	5310-00-933-8121	31	14
5961-00-892-0824	49	23	53L1-00-933-8121	33	7
5920-00-892-9311	73	31	5310-00-933-8121	46	25
5940-00-893-6942	77	11	5310-00-933-8121	50	40
6675-00-898-7262	1	16	5310-00-933-8121	53	15
5305-00-900-3245	6	26	5310-00-933-8121	61	7
5305-00-901-2135	81	4	5310-00-933-8778	74	36
5305-00-901-3106	66	1	5310-00-934-9747	19	12
5305-00-901-3109	74	17	5310-00-934-9747	29	5
5340-00-903-4000	14	8	5310-00-934-9747	40	6
5310-00-903-5966	33	8	5310-00-934-9741	81	19
5310-00-903-5966	46	26	5310-00-934-9748	41	2u
5310-00-903-5966	61	4	5310-00-934-9748	49	21
5975-00-904-6224	8	22	5310-00-934-9748	SO	8
5310-00-905-1691	66	7	5310-00-934-9748	67	5
6145-00-912-5712	77	4	5310-00-934-9748	67	10
6145-00-912-5712	77	9	5310-00-934-9751	31	11
6145-00-912-5712	77	15	5310-00-934-9755	75	9
6145-00-912-5712	78	3	5310-00-934-9757	46	12
6145-00-912-5712	78	8	5310-00-934-9758	34	12
5930-00-914-6458	75	1	5310-00-934-9758	81	7
4120-00-926-1116	1	7	5310-00-934-9759	47	10
9320-00-926-3915	74	15	5310-00-934-9759	49	4j
5310-00-928-2690	38	8	5310-00-934-9759	50	29
5310-00-928-2690	50	26	5310-00-934-9759	68	7
5310-00-929-6395	2	25	5310-00-934-9759	69	7
5310-00-929-6395	5	6	5310-00-934-9759	74	21
5310-00-929-6395	14	31	5310-00-934-9760	2	30
5310-00-929-6395	19	11	5310-00-934-9760	38	18
5310-00-929-6395	20	3	5310-00-934-9760	47	6
5310-00-929-6395	38	2	5310-00-934-9760	51	11
5310-00-929-6395	41	30	5310-00-934-9760	53	12
5310-00-929-6395	46	4	5310-00-934-9760	55	5
5310-00-929-6395	49	5	5310-00-934-9760	56	5
5310-00-929-6395	50	19	5310-00-934-9760	57	5
5310-00-929-6395	51	6	5310-00-934-9760	58	5
5310-00-929-6395	62	9	5310-00-934-9760	5S	5
5310-00-929-6395	63	12	5310-00-934-9760	60	5
5310-00-929-6395	75	6	5310-00-934-9760	62	3
5310-00-933-8118	7	5	5310-00-934-9160	63	18
5310-00-933-8118	41	11	5310-00-934-9760	64	16
5310-00-933-8118	49	19	5310-00-934-9760	65	5
5310-00-933-8118	50	6	5310-00-934-9761	2	26
5310-00-933-8118	67	4	5310-00-934-9761	41	31
5310-00-933-8119	11	11	5310-00-934-9761	42	5
5310-00-933-8119	11	12	5310-00-934-9761	46	7
5310-00-933-8119	18a	8	5310-00-934-9761	49	39
5310-00-933-8119	47	9	5310-00-934-9761	50	36
5310-00-933-8119	49	41	5310-00-934-9761	62	6
5310-00-933-8119	64	9	5310-00-934-9761	64	10
5310-00-933-8119	67	9	5310-00-934-9764	41	17
5310-00-933-8119	68	6	5310-00-934-9765	6	6
5310-00-933-8119	69	6	5310-00-934-9765	14	36
5310-00-933-8119	74	7	5310-00-934-9765	34	Z7
5310-00-933-8120	1	6	5310-00-934-9765	49	8
5310-C0-933-8120	14	35	5310-00-934-9765	50	4
5310-00-933-8120	33	13	5310-00-934-9766	63	10
5310-00-933-8120	34	26	5975-00-935-2293	20	9
5310-00-933-8120	3d	13	5305-00-936-2980	10	11
530-00-933-8120	41	25	5935-00-937-2662	15	14
5310-00-933-8120	43	6	5310-00-938-2013	38	9
510-00-933-8120	47	5	5310-00-938-2013	50	25
5310-00-933-8120	49	48	5895-00-944-1321	1	10
5310-00-933-820	51	10	6740-00-944-1322	1	13
5310-00-933-8120	52	8	5895-00-947-3315	74	64
5310-00-933-8120	53	11	5925-00-950-6550	33	15
310-00-933-8120	55	4	5961-00-957-6865	71	3
5310-00-933-8120	56	4	5305-00-958-4354	75	8
5310-00-933-8120	57	4	5305-00-958-5246	31	15
5310-00-933-8120	58	4	5305-00-964-0562	6	32
5310-00-933-8120	59	4	5310-00-974-6623	7	11
5310-CO-933-8120	60	4	5310-00-974-6623	61	12
5310-00-933-8120	63	17	5310-00-974-6623	74	42
5310-00-933-8120	64	15	5305-00-978-9355	62	2
5310-00-933-8120	65	4	5305-00-978-9356	38	11
5310-00-933-8121	2	4	5305-00-978-9381	14	15
5310-00-933-8121	2	8	5305-00-978-9382	18	1
5310-00-933-8121	2	22	5305-00-984-4984	70	17
5310-00-933-8121	17	18	5305-00-984-6210	38	12

**SECTION IV**

**TM 11-5895-431-34P**

**NATIONAL STOCK AND PART NUMBER INDEX**

<b>STOCK NUMBER</b>	<b>FIG NO.</b>	<b>ITEM NO.</b>	<b>STOCK NUMBER</b>	<b>FIG.NO.</b>	<b>ITEM NO</b>
5305-00-984-6214	81	9	5305-00-995-3444	31	2
5310-00-984-1042	5	1	5310-00-997-1888	31	13
5310-00-984-7042	31	6	5310-00-997-1888	50	41
5305-00-984-7341	40	2	66T5-00-999-6643	9	16
5305-00-988-1723	14	17	5935-00-999-7573	27	1
5340-00-988-3210	50	33	5935-00-999-7573	51	2
5310-00-989-5956	53	4	6740-00-999-7651	1	9
5935-00-992-0303	77	13	9320-00-999-7910	74	14
5935-00-992-0304	77	5	5895-00-999-8135	74	32
5935-00-992-0304	71	7	4520-00-999-8523	65	8

<b>FSCM</b>	<b>PART NUMBER</b>	<b>FIGURE NO.</b>	<b>ITEM NO.</b>	<b>FSCM</b>	<b>PART NUMBER</b>	<b>FIGURE NO.</b>	<b>ITEM NO.</b>
81349	A-4Z	76	7	88379	C3-43960-51012	41	4
70901	AA1049-3	34	2	13467	C3014-38GR6	63	15
24123	AA207	72	3	70318	C5947-4	46	14
24123	AA336	72	9	82877	OFETYPEKS4SOIR	73	42
24123	AA34	72	7	94197	DFETYPERS4501LSERIES92AS	46	8
24123	AA345	72	4	16250	ES-33283	1	17
24123	AA640	72	20	16250	ES-33289-1	1	20
24123	AA68081/8	72	21	IC250	ES-33289-2	1	21
24123	AA683-1	72	27	16250	ES33182	81	3
24123	AA6831L/2	72	25	16250	ES33185-1	81	25
24123	AA690-43	72	22	16250	ES33185-3	81	IS
24123	AA691	72	28	16250	ES33186	81	30
24123	AA698	72	26	16250	ES33284	1	18
24123	AA699	72	23	16250	ES33285	1	19
24123	AA809	72	24	16250	ES33303	81	2
24123	A8658	72	11	16250	ES33342	81	14
24123	AC12eA	72	8	16250	ES33371-1	1	22
24123	AC129	72	6	16250	ES33371-2	1	23
24123	AC130A	72	2	16250	ES33311-3	1	24
24123	AC135	72	13	16250	ES33371-4	1	25
24123	AC3IO	72	16	16250	ES33631	80	5
80058	AN/UGC-4	14	29	16250	ES33650	80	2
88044	ANIOO-6	34	18	16250	ES33651-1	80	4
88044	AN100-6	53	6	16250	ES33651-2	80	3
88044	AN227-1OT6	4	3	99118	E196-1040164-5	74	56
88044	AN227-1OT6	40	13	99118	E196-104D166	74	43
88044	AN227-168	37	4	99118	E196-3008100	74	64
88044	AN227-218T10	37	5	99118	E196-3008101	74	8
88044	AN227-6B	37	7	99118	E196-3008102	74	24
88044	AN227-68	40	14	99118	E196-3008103	74	13
88044	AN227-7R	37	8	99118	E196-1008104	74	4
88044	AN227-7R	40	15	99118	E196-008106	74	46
88044	AN277-158S	31	3	99118	E196-3008107	74	55
06400	AR-133A	1	11	99118	E196-3008108	74	44
06400	Aq-888	1	13	99118	E196-3008109	74	26
06400	AR-90A	1	L11	99118	E196-3008110	74	27
06400	AR-91A	1	12	99118	E196-3008111	74	1
06400	AR53A	1	16	99118	E196-3008112	74	16
06400	AR85A	1	10	99118	E196-3008113	74	30
06400	AR85B	1	10	99118	EL96-3008116	74	31
06400	AR8TA	1	9	99118	E196-3008124	74	41
06400	AR878	1	9	99118	E196-3008125	74	18
06400	AR88A	1	13	99118	E196-3008126	74	28
59130	AI26GF	77	17	99118	E196-3008127	74	20
85480	8-600	77	10	50231	E196-3008169	2	28
85480	8-600	77	16	50237	E196-300B171	2	42
80058	8646A	9	16	99118	E196-300843	74	47
06400	8N52A	9	16	99118	E196-300D100	74	19
96027	8NN4	44	2	99118	E196-3000110	74	54
60624	BPALS05	76	11	99118	E196-3000111	74	53
37942	C8405	73	10	99118	E196-300D112	74	51
46384	CLSS-024-2	38	14	99118	E196-300D113	74	52
81349	CL64CN3000P3	11	1	99118	E196-3000119	74	23
74123	CM2O	72	5	99118	E196-30D00120	74	2
81349	CO-02LGF	79	10	99118	E196-3000121	74	59
81349	CO-02LGF	79	14	99118	E196-3000123	74	38
81349	CO-021GF	79	3	99118	E196-300D127	74	22
81349	CO-021iG	79	6	99118	E196-3000130	74	3
81349	CPS38IEFIOSKI	46	40	99118	E196-3000131	74	65
800S8	CX12150TSQ43A	3	6	99118	E196-300D133	74	14
80058	CX12151TS043A	36	1	99118	E196-300D134	74	15
80058	CX12160TSQ43A	3	7	99118	E196-3000243	72	15
80058	CX44SIU3-4	35	1	99118	E196-3000244	72	14
81349	CO-03MGF3-180340	49	44	99118	E196-300D36	74	39
81860	C2020T6	46	22	99118	E196-300037	74	34

## NATIONAL STOCK AND PART NUMBER INDEX

FSCM	PART NUMBER	FIG NO.	FIG NO.	FSCM	PART NUMBER	FIG NO.	FIG NO.
99118	E196-300D39	74	33	96906	MS15795-810	66	3
99118	E196-300040	74	40	96906	MS15795-810	68	15
99118	E196-300E108	74	45	96906	MSS1795-810	69	15
81349	FHLLTG1	48	5	96906	MS11S95-811	1	5
46384	FHS0420-20	38	5	96906	MS11S95-812	7	21
92194	FIX221-3/BYEL	78	2	96906	MS15795-812	61	11
92194	FIX221-3/8YEL	T8	7	96906	MS15795-812	65	1
72634	FW00-032	76	1L	96906	MS15795-813	5	9
08108	F15T8/0D	1	11	96906	MS15795-814	31	5
90013	GIANT3A	16	S	96906	MSIS795-814	53	3
71400	HKP	73	31	96906	MSLS195-814	81	22
80223	H81	49	26	96906	MSIS195-815	38	19
81349	JANIN28438	49	23	96906	MS15795-815	62	4
81349	JANZN3902	49	28	96906	MS1195-818	34	21
81349	JAN547	71	2	96906	MS51795-822	49	46
81349	JJ022	63	1	96906	MS15795-841	49	49
81349	JJ024	49	3	96906	MS15975-806	14	40
81349	JJ024	s5	3	96906	MS15975-807	18	7
82877	KS4501	74	68	96906	MS15975-808	14	2
46384	LAS032-2	19	6	96906	MS13975-809	14	34
66935	MA3F23A	1	7	96906	MS15975-810	18	5
81349	NIL-R-39008 27000 OHM I WATT	75	15	96906	MS516562-236	34	6
81349	MILC1194	14	33	96906	MS516574	7	15
81349	MILGL6491TYPE3CL	70	12	96906	MS16997-45	62	2
94197	NIL152295	6	21	96906	MS16997-46	38	17
81312	MRE14SJB	49	36	96906	MS16997-63	14	15
96906	MS-90310-231	75	1	96906	MS16997-64	18	1
95146	MST2ISN	48	3	96906	MS8171596	34	13
711185	MSXIO-542	50	31	96906	MS17160-6	14	8
96906	HSIS795-308	74	61	96906	MS17160-7	38	10
96906	MS15795-308	81	11	96906	MS17822-1-9A	23	1
96906	MS15S795-310	72	17	96906	MS17830-4C	32	5
96906	MS15795-705	29	7	96906	MS11830-4C	12	18
96906	MS15795-802	38	7	96906	MS18035L--2	21	1
96906	MS1595-803	41	L0	96906	MS18035-L-2	25	5
96906	MS11595-804	6	5	96906	MS18035-18K	16	17
96906	MS15795-804	49	20	96906	MS20392-2CS1	68	3
96906	MS15795-804	67	3	96906	MS20392-2CS1	69	3
96906	1S1595-9804	75	12	96906	MS20392-2C57	68	14
96906	MS15795-804	76	8	96906	MS20392-2C57	69	14
96906	MS15795-805	41	29	96906	MS20392-3C29	54	5
96906	MS15795-805	46	3	96906	MS21044-C6	81	21
96906	MS15795-805	49	29	96906	MS21044NO82	73	5
96906	MS15195-805	S1	5	96906	MS21044N3	40	3
96906	MS15795-805	62	5	96906	MS21318-41	73	8
9690	MS15795-805	63	11	96906	MS21919065	16	13
96906	MS15795-805	70	18	96906	MS21919066	7	34
96906	MS15795-805	75	S	96906	MS2191905	47	8
96906	MS15795-806	2	24	96906	MS24417	75	2
96906	MS15795-806	5	5	96906	MS24585-63	34	7
96906	MS15795-806	19	9	96906	MS24615-13	29	15
96906	4S15195-806	49	14	96906	MS24615-27	12	15
96906	MS15795-807	6	7	96906	MS24615-37	9	2
96906	MS15795-807	46	10	96906	MS24615-41	18	15
96906	MS15795-807	67	8	96909	MS24616-29	14	26
96906	MS15795-807	74	6	96906	MS24616-37	3	18
96906	MS15795-808	4	7	96906	MS24616-38	9	17
96906	MS15795-808	41	22	96906	MS24617-23	61	15
96906	MS15795-808	43	4	96906	MS24617-33	70	27
96906	MS15795-808	47	3	96906	MS24618-11	11	6
96906	1515795-808	51	15	96906	MS24618-11	14	3
96906	MS15795-808	52	7	96906	MS24618-11	15	9
96906	MS15795-808	53	10	96906	MS24618-13	1S	16
96906	MS15795-808	65	3	96906	MS24618-18	9	13
96906	MS15195-808	68	8	96906	MS24618-19	10	6
96906	1S15195-808	69	8	96906	N524618-19	15	17
96906	MS15795-809	2	3	96906	MS24618-19	42	2
96906	51S795-809	34	25	96906	MS24618-20	10	13
96906	MS15795-809	55	3	96906	MS24618-20	16	4
96906	5151795-809	56	3	96906	MS24618-30	3	14
96906	MS15795-809	57	3	96906	MS24618-30	3	22
96906	MS15795-809	58	3	96906	MS24618-30	10	5
96906	S15195-809	59	3	96906	MS24618-30	15	8
96906	MS15795-809	60	3	96906	MS24618-41	3	5
96906	MSIS795-810	2	6	96906	MS24618-41	8	21
96906	MS15795-810	32	4	96906	MS24618-41	16	14
96906	MS15795-810	33	6	96906	MS24618-42	10	14
96906	MS15795-810	46	23	96906	MS246L8-42	16	18
96906	MS15195-810	54	3	96906	MS24618-44	10	11
96906	MS1579S-810	61	3	96906	MS24618-SI	9	9

## NATIONAL STOCK AND PART NUMBER INDEX

FSCM	PART NUMBER	FIG NO.	FIG NO.	FSCM	PART NUMBER	FIG NO.	FIG NO.
96906	MS24618-52	16	12	96906	MS35301-301	53	14
96906	MS24618-53	9	4	96906	MS35301-308	9	22
96906	MS24618-54	7	38	96906	MS35307-308	72	12
96906	MS24618-62	11	13	96906	MS35307-310	1	4
96906	MS24678-68	7	L	96906	MS35307-312	6	10
96906	MS24629-47	9	3	96906	MS35301-312	17	19
96906	MS24629-59	9	20	96906	MS35301-313	17	17
96906	MS24629-59	22	1	96906	MS35301-313	32	8
96906	MS24630-47	10	10	96906	MS35307-315	7	20
96906	MS24650-57	10	3	96906	MS35307-338	4	10
96906	MS24665-132	54	2	96906	MS35301-364	9	6
96906	MS24665-15LL	68	11	96906	MS35307-365	5	2
96906	MS24665-151	69	11	96906	MS35308-310	2	2
96906	MS24693-529	29	6	96906	MS35333-107	41	6
96906	MS24693C278	18	4	96906	MS35335-21	51	16
96906	MS25036-103	25	2	96906	MS35335-21	52	3
96906	MS25036-103	16	4	96906	MS35335-33	1	30
96906	MS25036-106	20	1	96906	MS35337-83	14	42
96906	MS25036-112	1	28	96906	N535338-103	46	16
96906	MS25036-115	25	3	96906	MS35338-L34	38	8
96906	MS25036-119	9	14	96906	MS35338-L34	50	26
96906	MS25036-145	6	40	96906	MS35338-135	7	5
96906	MS25036-146	50	32	96906	MS35338-135	41	11
96906	MS25036-L49	79	1	96906	MS35338-135	49	19
96906	MS25036-149	19	11	96906	MS35338-135	50	6
96906	MS25036-150	49	21	96906	MS35338-135	61	4
96906	MS25036-153	25	4	96906	MS35338-136	2	25
96906	MS25036-6 21	26	2	96906	MS35338-136	5	6
96906	MS25123-1-12	74	63	96906	MS35338-136	14	31
96906	MS25281-4	50	33	96906	MS35338-136	19	11
96906	MS25281-5	49	40	96906	MS35338-136	20	3
96906	MS25281-B	50	1	96906	MS35338-136	38	2
96906	MS25331-2	13	33	96906	MS35338-136	41	30
96906	MS26565-10	6	13	96906	MS35338-136	46	4
96906	MS26565-20	6	14	96906	MS35338-136	49	5
8L349	MS26565-5	6	15	96906	MS35338-136	50	19
96906	MS27183-10	14	13	96906	MS535338-136	51	6
96906	MS27183-10	22	2	96906	MS35338-136	62	9
96906	MS27183-10	73	40	96906	MS35338-136	63	12
96906	MS27183-12	81	21	96906	MS35338-136	75	6
96906	MS2183-4	46	15	96906	MS35338-131	11	11
96906	MS2183-23	73	27	96906	MS35338-137	11	12
96906	MS27183-21	12	5	96906	MS35338-131	18	8
96906	MS2183-41	81	5	96906	MS35338-13T	47	9
96906	MS2183-42	81	10	96906	MS35338-137	49	41
96906	MS27183-6	17	3	96906	MS35338-137	64	9
96906	MS2183-7	13	36	96906	MS35338-131	61	9
96906	MS2183-8	34	10	96906	MS35338-137	68	6
96906	MS2183-8	13	7	96906	MS35338-131	69	6
96906	MS2183-9	16	10	96906	MS35338-137	74	1
96906	SMS29561-008	40	20	96906	MS35338-138	1	6
96906	MS3102R2--14P	49	9	96906	MS35338-138	14	35
96906	MS3106A18-420S	25	6	96906	MS35338-138	33	13
96906	MS3LO6R18-11P	26	2	96906	MS35338-138	34	26
96906	MS31O6R18-11S	20	8	96906	MS35338-138	38	13
96906	MS3106R22-14S	50	14	96906	MS35338-138	41	25
96906	MS35059-23	48	2	96906	MS35338-138	43	6
96906	MS35190-238	81	18	96906	MS35338-138	47	5
96906	MS35190-272	34	17	96906	MS35338-138	49	48
96906	MS35190-212	64	14	96906	MS35338-138	51	10
96906	MS35190-274	34	9	96906	MS35338-138	52	8
96906	MS35190-289	31	15	96906	MS35338-138	53	11
96906	MS35191-273	40	2	96906	MS35338-138	55	4
96906	MS535191-297	66	5	96906	MS35338-138	56	4
96906	MS35206-227	70	11	96906	MS35338-138	57	4
96906	MS35706-230	29	11	96906	MS35338-138	58	4
96906	MS535206-231	17	4	96906	MS35338-138	59	4
96906	MS35206-231	30	6	96906	MS35338-138	60	4
96906	MS535206-263	38	12	96906	MS35338-138	63	11
96906	MS35206-267	81	9	96906	MS35338-138	64	15
96906	MS535206-219	14	11	96906	MS35338-L38	65	4
96906	MS35207-230	15	8	96906	MS35338.139	2	4
96906	MS35207-266	31	2	96906	MS35338-139	2	8
96906	MS535215-56	41	15	96906	MS35338-139	2	22
96906	MS35249-39	6	23	96906	MS35338-139	17	18
96906	MS35249-57	74	5	96906	MS35338-139	22	3
96906	MS35266-64	31	9	96906	MS35338-139	31	14
96906	MS35307-301	49	35	96906	MS35338-139	33	1
96906	MS35307-306	2	7	96906	MS35338-139	46	25
96906	MS35307-301	32	3	96906	MS35338-139	50	40

## NATIONAL STOCK AND PART NUMBER INDEX

FSCM	PART NUMBER	FIG NO.	FIG NO.	FSCM	PART NUMBER	FIG NO.	FIG NO.
96906	MS35338-139	53	15	96906	MS35649-244	67	10
96906	MS35338-139	61	7	96906	MS35649-262	19	12
96906	MS35338-140	7	11	96906	MS35649-262	29	5
96906	MS35338-140	61	12	96906	MS35649-262	40	6
96906	MS35338-141	5	1	96906	MS35649-262	81	19
96906	MS35338-141	31	6	94197	MS35649-264	38	21
96906	MS35338-143	74	36	96906	MS35649-264	2	26
96906	MS35338-24	73	6	96906	MS35649-264	41	31
96906	MS35338-25	73	16	96906	MS35649-264	42	5
96906	MS35338-41	17	5	96906	MS35649-264	46	7
96906	MS35338-41	40	5	96906	MS35649-264	49	39
96906	MS35338-41	70	19	96906	MS35649-264	50	36
96906	MS35338-41	74	70	96906	MS35649-264	62	6
96906	MS35338-41	81	20	96906	MS35649-264	64	10
96906	MS35338-42	7	3	96906	MS35649-282	46	12
96906	MS35338-43	31	10	96906	MS35649-284	41	10
96906	MS35338-43	34	11	96906	MS35649-284	49	43
96906	MS35338-43	81	8	96906	MS35649-284	50	29
96906	MS35338-436	42	4	96906	MS35649-284	68	1
96906	MS35338-44	81	12	96906	MS35649-284	69	7
96906	MS35338-45	17	23	96906	MS35649-284	74	21
96906	MS35338-45	81	27	96906	MS35649-62	74	69
96906	MS35338-804	50	7	96906	MS35650-302	31	11
96906	MS35338-807	50	28	96906	MS35650-304	6	6
96906	MS35338-808	50	3	96906	MS35650-304	14	36
96906	MS35338-98	29	4	96906	MS35650-304	34	27
96906	MS35388-139	66	6	96906	MS35650-304	49	8
96906	MS35425-28	51	9	96906	MS35650-304	50	4
96906	MS35425-42	31	4	96906	MS35650-305	63	10
96906	MS35425-42	46	35	96906	MS35650-362	75	9
96906	MS35440-1	78	5	96906	MS35690-810	34	20
96906	MS35440-1	78	10	96906	MS35691-19	53	4
96906	MS35489-47	51	1	96906	MS35691-602	51	12
96906	MS35490-32	50	34	96906	MS35691-602	52	4
96906	MS35490-66	47	7	96906	MS35822-18	74	58
96906	MS35492-53	74	17	96906	MS45904-26	51	8
96906	MS35493-3	6	26	96906	MS45904-51	9	18
96906	MS35493-52	81	4	96906	MS45904-54	7	18
96906	MS35494-35	18	10	96906	MS45904-57	4	11
96906	MS35494-36	74	25	96906	MS45904-60	6	36
96906	MS35494-44	18	12	96906	MS45904-68	11	4
96906	MS35494-56	66	1	96906	MS45904-68	14	18
96906	MS35494-61	61	16	96906	MS45904-68	22	5
96906	MS35494-8	74	60	96906	MS45904-68	47	20
96906	MS35494-85	6	3	96906	MS45904-76	47	18
96906	MS35494-9	74	57	96906	MS51922-6	66	4
96906	MS35495	74	11	96906	MS51957-107	7	23
96906	MS35495-44	14	14	96906	MS51957-111	5	8
96906	MS35495-503	14	9	96906	MS51957-15	7	8
96906	MS35649-202	34	12	96906	MS51957-15	75	13
96906	MS35649-202	81	7	96906	MS51957-15	76	9
96906	MS35649-204	2	30	96906	MS51957-16	67	6
96906	MS35649-204	38	18	96906	MS51957-17	49	18
96906	MS35649-204	47	6	96906	MSS1957-18	50	5
96906	MS35649-204	51	11	96906	MS51957-26	4	12
96906	MS35649-204	53	12	96906	MS51957-26	75	4
96906	MS35649-204	55	5	96906	MS51957-27	20	2
96906	MS35649-204	56	5	96906	MS51957-27	63	5
96906	MS35649-204	57	5	96906	MS51957-27	64	5
96906	MS35649-204	58	5	96906	MS51957-28	41	12
96906	MS35649-204	59	5	96906	MS51957-28	49	13
96906	MS35649-204	60	5	96906	MS51957-28	50	20
96906	MS35649-204	62	3	96906	MS51957-29	46	2
96906	MS35649-204	63	18	96906	MS51957-29	63	9
96906	MS35649-204	64	16	96906	MS51957-30	8	5
96906	MS35649-204	65	5	96906	MS51957-30	19	10
96906	MS35649-205	41	17	96906	MS51957-30	38	3
96906	MS35649-224	38	9	96906	MS51957-30	40	4
96906	MS35649-224	50	25	96906	MS51957-30	41	LB18
96906	MS35649-2252	31	13	96906	MS51957-30	49	31
96906	MS35649-2252	50	41	96906	MS51957-30	51	4
96906	MS35649-2254	11	5	96906	MS51957-30	62	10
96906	MS35649-2254	46	36	96906	MS51957-31	12	2
96906	MS35649-2312	81	11	96906	MS51957-31	14	42
96906	MS35649-2382	31	7	96906	MS51957-31	20	4
96906	MS35649-2384	46	29	96906	MS51951-31	49	38
96906	MS35649-244	41	20	96906	MS51957-31	50	35
96906	MS35649-244	49	*21	96906	MS51957-32	2	23
96906	MS35649-244	50	8	96906	MS51957-32	14	32
96906	MS35649-244	67	5	96906	MS51957-32	41	9

## NATIONAL STOCK AND PART NUMBER INDEX

FSCM	PART NUMBER	FIG NO.	FIG NO.	FSCM	PART NUMBER	FIG NO.	FIG NO.
96906	MS51957-32	64	8	96906	MS51971-1	33	8
96906	MS519517-33	49	30	96906	MS51971-1	46	26
96906	MS51957-36	50	22	96906	MS51971-1	61	4
96906	MS51957-4	38	6	96906	MS51971-1	74	35
96906	MS51957-45	6	35	96906	MS51972-1	66	7
96906	MS51957-45	18	9	96906	MS5912-6	47	12
96906	MS5S1957--45	41	15	96906	MS11100-2	50	10
96906	MS51957-45	68	5	96906	MS90125-14	73	44
96906	MS5957-45	69	5	96906	MS90725-33	17	22
96906	MS51957-46	11	10	96906	MS90725-38	81	29
96906	MS51957-46	47	11	96906	MS90725-5	73	17
96906	MS51957-1-46	67	12	96906	MS90725-71	6	32
96906	MS5195-47	49	10	96906	MS9012S-75	46	17
96906	MS519S7-41	6?	11	96906	MS9072B-12	81	13
96906	MS51957-48	46	11	80058	MT791U	1	14
96906	MS519571-48	s0	27	81349	MXI48G	8	6
96906	MS51957-63	47	4	80058	MNX991U	8	4
96906	MS51957-63	49	45	81349	M23053/1S-103-0	11	1
96906	MS51957-63	s0	2	81349	M23053/5-103-0	71	6
96906	MS51957-63	52	6	81349	M23053/5-103-0	77	12
96906	MS51957-64	49	7	81349	M23053/-104-4	19	8
96906	MS51957-64	55	6	81349	M23053/5-104-4	19	12
96906	MS51957-64	56	6	81349	M23053/5-10-4	179	2
96906	MS51957-64	57	6	81349	M23053/I-110-4	79	5
96906	MS51957-64	58	6	81349	M23053/5-101-4	19	9
96906	MS51957-64	59	6	81349	M23053/5-107-4	79	13
96906	MS51957-64	60	6	81349	M24243/6-A503F	80	1
96906	MS51957-65	49	47	81349	M45938/1-4C	175	11
96906	MS519517-65	51	14	81349	M641/3-2	63	2
96906	MS51957-65	63	19	24455	NESLIN	73	22
96906	MS519571-61	8	13	03296	NMCSS1-368	64	3
96906	MS51957-67	53	13	03296	NMC5571-368	38	1
96906	MS51951-68	1	29	76186	N0662	6	31
96906	MS51957-69	43	5	93410	P/NO6	74	12
96906	MS51957-70	55	a	43766	P/NR1008-RI128	74	31
96906	MS51957-10	S6	8	146S5	P/NVC429A	14	62
96906	MS519571-10	ST	8	00136	P/N121263-1	74	29
96906	MS51951-70	s8	8	88379	P/N360-1	74	32
96906	MS51957-70	59	8	72041	PI/N41SA	74	66
96906	MS51957-70	60	8	04009	P/NS8302	74	61
96906	MS51957-8	50	24	12619	P/NS-0831-300	74	50
96906	SS1957-80	6	16	72619	P/N851308H-831	714	49
96906	MS51957-80	50	39	83330	PJOS5B	78	6
96906	MS51957-81	33	5	83330	PJOS5B	79	1
96906	MS519157-81	61	5	83330	PJOSR	78	1
96906	MS51957-12	7	9	83330	PJOSSR	79	4
96906	MS51951-84	9	21	83881	PPS2L	8	8
96906	N5S1957-84	61	2	24503	PR020562NOS46382-63	6	22
96906	MS51957-85	6	1L	1177342	PR3AM	13	1s
96906	MS51957-8	7	2	7711820	PT06E-10-95SSR	11	2
96906	MS51957-9	74	10	77820	PT06E-10-98PSR	77	5
96906	MS51958-45	49	42	71820	PT06E-10-98PSR	77	7
96906	MS51958-63	4	6	77820	PT06E-10-98SSR	77	13
96906	MS51958-63	41	24	77820	PT01A-10-98P	75	14
96906	MS51958-64	6	4	77820	PTOTA-10-98S	75	7
96906	MS51958-64	14	31	77820	PTO7A-1098P	76	1
96906	MS51958-64	34	24	77820	PTO1A-1098S	76	2
96906	MS51958-64	65	2	80058	PU406AN	1	15
96906	MS51958-65	11	7	92194	PVCLOS-3-8CLEAR	25	1
96906	MS51958-65	41	21	92194	PVCIOS-3-8WITE	25	8
96906	MS51959-15	19	1	92194	PVC10S--16"HITE	50	46
96906	MS51959-28	30	20	04809	Q043040	33	16
96906	MS51959-30	41	28	04809	QO-115	33	14
96906	MS51959-30	42	3	04809	QO-120	33	11
96906	MS51959-30	49	16	04809	QO-130	33	12
96906	MS51959-33	62	7	04809	QO-315	33	3
96906	MS51959-39	7	6	04809	QO-330	33	2
96906	MS51959-63	44	4	04809	QO-350	33	15
96906	MS51959-65	41	2	828711	ANAI20V600w	73	43
96906	MS51959-77	7	10	21535	RA02NPP	13	21
96906	MS51959-83	46	24	59130	RAL1-LOF	77	11
96906	MS51959-90	7	17	81349	RCR42G390JR	71	6
96906	MS519590272	41	1	81349	8C20GF223K	13	41
96906	MS51963-34	17	2	81349	RC32GFIOIJ	49	22
96906	MS1967-1	2	9	81349	RC42GF332J	11	5
96906	MSS1967-1	2	33	81349	RE65GI001	50	10
96906	MS51967-1	46	32	81349	RV4LAYSASO1A	49	1
96906	MS51967-14	46	39	81349	RV4LAYSASO1A	49	2
96906	MS51967-28	5	7	80063	SC-C-319944	77	4
96906	MS51967-28	46	1	80063	SC-C--319944	77	9

## NATIONAL STOCK AND PART NUMBER INDEX

FSCM	PART NUMBER	FIG NO.	FIG NO.	FSCM	PART NUMBER	FIG NO.	FIG NO.
80063	SC-C-379944	17	15	94197	SMC688065	50	42
80063	SC-C-379944	18	3	94197	SMC688065	51	19
80063	SC-C-379944	78	8	94197	SMC688065	52	11
80063	SC-C-68132-7	17	3	94197	SMC688065	63	13
80063	SC-C-681320-7	77	14	94197	SMC68806S	65	9
80063	SC-C-681390	16	6	94197	SMC688077	3	8a
80063	SC-D-6B1075-38	82	2	94197	SMC688086-1	68	12
80063	SC-D-681320-7	77	8	94197	SMC688086-2	69	12
80063	SC-D-98317	82	1	94197	SMC688081	68	4
94197	SC834065	21	3	94197	SMC688088	68	13
94197	SC834065	28	3	94197	SMC688090	69	4
94197	SC834065	35	2	94197	SMC688092-4	68	,9
94197	SC834065	50	13	94197	SMC688093-1	69	13
98003	SC883314	67	2	94197	SMC688093-2	68	1
81349	SE109D002	15	3	94197	SMC688094	69	1
80063	SN-C-688283	L4	23	94197	SMC688097-1	19	8
94197	SMBZ	12	1	94197	SMC688097-2	19	13
94197	SMB688080	64	7	94197	SMC688101	19	1
94197	SMB688092-1	19	15	94197	SMC68802	19	1
94197	SMB688092-2	19	5	94197	SMC688103	19	8
94197	SMB688098	19	16	94197	SMC688104	12	13
94197	SMB688099	19	2	94197	SMC688105	12	3
94197	SMB688100	19	3	94197	SMC688112	34	5
94197	SMB688110	34	14	94197	SMC688116	2	29
94197	SMB688113	34	4	94197	SMC688117-1	10	16
94197	SM8688118	10	18	94197	SMC688117-2	10	17
94197	SMB688125	53	2	94197	SMC688119	10	7
94197	SMB688127	53	7	94197	SMC688121	12	16
94197	SMB688129	53	9	94197	SNC688122	43	2
94197	SMB688140	12	6	94197	SNC688124	12	17
94197	SMB688153	63	3	94197	SNC688136	63	14
94197	SMB688156	51	1	94197	SMC688144	2	39
94197	SMB688156	52	2	94197	SMC698146GR1	32	6
94197	SMB688176	7	27	94197	SMC688148	32	1
94197	SMB688198	8	16	94197	SNC688149	32	2
94197	SMB688215	38	4	94197	SMC688151	63	8
94197	SMB688215	62	11	94197	SMC688157	52	9
94197	SMB688218	1L	14	94197	SMC688166-1	18	6
94197	SMB688220	10	8	94197	SMC688166-1	40	22
94197	SMB688241	41	19	94197	SMC688166-2	40	19
94197	SMB688252	16	3	94197	SMC688166-3	3	13
94197	SMB688253	16	2	94197	SMC6d816L	3	20
94197	SMB688254-1	1T	15	94197	SMC688168	3	19
94197	SMB688254-2	17	16	94197	SMC688168-2	3	21
94197	SMB688255	17	13	94197	SMC688171	44	1
94197	SMB688256	17	12	94197	SMC68815	8	23
94197	SMB688257-1	14	30	94197	SMC6\$8171	8	7
94197	SMB688257-2	17	11	94197	SNC688179	51	17
94197	SMB688258	16	8	94197	SNC688188	40	10
94197	SMB688259	17	25	94197	SMC688189	40	7
94197	SMB688260	17	8	94197	SMC688190	40	8
94197	SN8688261	14	24	94197	SMC688196	40	18
94197	SMB688262	1is	15	94197	SMC688197	10	1
94197	SMB688294	18	13	94197	SMC688199	8	15
70892	SMB688299-19	14	10	94197	SMC688202	37	9
94197	SMB688301	67	13	94197	SMC688206	1	3
94197	SMB688320	70	16	94197	SMC688231	2	43
94197	SMB688321	70	24	94197	SNC688232	3	23
94197	SMB688337	31	3	94197	SNC688236	41	6
94197	SMB688379	61	14	94197	SMC688239-1	41	27
94197	SMB688605	9	26	94197	SNC688239-2	41	26
94197	SMB688606GR1	9	8	94197	SNC688240	41	13
94197	SMB688613	9	19	94197	SMC688248	73	26
94197	SMB688613-1	21	3	94197	SQC688263	18	2
94197	SMB688616	25	1	94197	SMC688265	14	6
94197	SMB688617	26	1	94197	SMC688261	14	J2
94197	SMB688624	9	27	94197	SMC688267-1	14	38
94197	SMB688651	6	38	94197	SMC688268	17	27
94197	SMB689272	50	21	94197	SMC688269	14	25
94197	SMB689277-4	29	8	94197	SMC688269-1	14	27
94197	SMB689287-1	30	12	94197	SMC688270	11	21
94197	SMB689287-2	29	12	94197	SMC688272	17	20
94197	SMB689362-1	20	11	94197	SMC688273	17	6
94197	SMB689362-2	20	12	94197	SMC6882174	14	20
94197	SMNC688065	3	9	94197	SMC688215	11	14
94197	SMC688065	14	4	94197	SMC6882716-1	17	1
94197	SMC688065	20	6	94197	SMC688216-2	151	13
94197	SMC688065	33	1	94197	SMC688277	15	12
94197	SMC688065	46	38	94197	SMMC688218	1	10
94197	SMC688065	50	23	94197	SMC688279	15	2

## NATIONAL STOCK AND PART NUMBER INDEX

FSCM	PART NUMBER	FIG NO.	FIG NO.	FSCM	PART NUMBER	FIG NO.	FIG NO.
94197	SMC688281	15	10	94197	SMC689336-1	6	20
94197	SMC688284	14	19	06175	SMC689336-2	6	25
94197	SMC688285	14	43	94197	SMC689338	5	4
94197	SMC688287	16	4	94197	SMC689339	5	13
94197	SMC68829-1	17	9	94197	SMC689340	5	12
94197	SMC688295-2	15	1	94197	SMC689341	7	4
94197	SMC688297	16	15	94197	SMC689342	7	7
94197	SMC6A8305	70	15	94197	SC689351	49	34
94197	SMC688306	70	28	94197	SMC689352	31	12
94197	SQC688307	70	21	91491	SMC689354	50	16
94197	SMC688308GR1	70	3	94197	SMC689356	50	15
94197	SMC688308GR2	70	8	94197	SMC689369	9	23
94197	SMC688312GRI	70	14	94197	SMD689388	8	14
94197	SMC68B312GR2	10	2	94197	SMD688067	2	32
94197	SMC688314GRI	70	13	94197	SMD688073	Z	5
94197	SMC68B8314GR2	10	4	94197	SMD688074	64	11
94197	SMC688316GR1	70	11	94197	SMD688078	64	12
94197	SMC688316GRZ	70	7	94197	SMD688019	64	6
94197	SMC688318GRL	70	20	94197	SMD688082	64	4
94197	SMC688318GRZ	10	26	94197	SMD688083	64	2
94197	SMC688319	70	9	94197	SMD688084	12	12
94197	SMC688330	11	8	94197	SMD688084-1	68	10
94197	SMC688381	8	1	94197	SMD688085	69	16
94197	SMC688382	61	1	94197	SMD688085-1	69	10
94197	SMC68R383	61	10	94197	SMD688085-2	69	9
94197	SMC68384	61	8	94197	SMD688089	68	2
94197	SMC688463	12	10	94197	SMD0688091	69	2
94197	SMCC688467	14	11	94197	SMD688095	12	1
94197	SMC688468	16	11	94197	SMD688096	19	18
94197	SMC688472	3	1	941977	SMD688096-1	19	14
94197	SMCC688473	46	37	94197	SMD688106	54	1
94197	SMCC688474	46	6	94197	SMD688108	6	1
94197	SMC688475	46	13	94197	SMD688109	34	1
94197	SMC688476	46	30	94197	SMD688109-1	34	19
94197	SMC688478	47	21	94197	SMD688109-2	34	28
94197	SMC688479	46	27	94197	SMDM0688111	34	23
94197	SMC688480	47	17	94197	SMD688111-1	34	3
94197	SMC688481	46	18	94197	SMD688&11-3	34	15
94197	SMC688482	46	5	94197	SMDM0688114	34	22
94197	SMC688496-1	2	35	94197	SMD688120	42	1
94197	SMC688496-2	2	16	94197	SMD0688123	43	1
94197	SMC688507	7	31	94197	SMD688L126	53	1
94197	SMC688511	4	13	94197	SMD688128	53	8
94197	SMC688518	4	1	94197	SMD688130	12	14
94197	SMC688519	3	2	94197	SMD688134	8	24
94197	SMC688526	3	10	94197	SMD688135	33	9
94197	SC688B527	70	23	94197	SMD688138	33	10
94197	SMC688529	12	9	94197	SMD688139	33	4
91497	SMC688554	59	7	94197	SMD688142	6	2
94197	SMC6B88554	55	7	94197	SMD688143	7	33
94197	SMC6RA5BS54	56	1	94197	SMD688150	3	17
94197	SMC688554	57	7	94197	SMD688152	63	20
94197	SMC688554	58	1	941S7	SMD68B154	63	6
94197	SMC6RA554	60	7	94197	SMD688155	8	20
94197	SMC688652	10	4	94197	SMD688158	52	10
94197	SMC688671	38	22	94197	SMD688165	3	11
94197	SMC688689	50	43	94197	SMD688165-2	3	15
94197	SMC688690	9	30	94197	SMD0688165-3	3	16
94197	SMC689267	49	4	94197	SMD688165-3	3	12
94197	SMC689268	49	50	94197	SMD688178	3	3
94197	SMC689269	49	37	94197	SMD688180	51	18
94197	SMC6R920TO	49	11	94197	SMD688186	2	10
94197	SMC689273	50	18	94197	SMD688187	40	9
94197	SMC689214	49	25	94197	SMD0688192	40	1
94197	SMC689275	50	38	94197	SMD688193	13	1
94197	SMC689283	29	18	94197	SMD688193-1	13	2
94197	SMC689288-1	30	4	94197	SMD688194	40	17
94197	SMC689288-2	30	1	94197	SMD688194-1	40	21
94197	SMC689788-3	29	14	94197	SMD688194-2	40	11
94197	SMC689288-4	29	13	94197	SMD688194-4	40	12
94197	SMC689298-5	29	19	94197	SMD688194-5	40	16
94197	SMC6892aB-6	29	21	94197	SMD68201	10	12
94197	SMC6B9288-7	30	7	94197	SMD688201-1	31	1
94197	SMC68928B-8	30	5	94197	SMD688201-2	37	2
94197	SMC689297-1	29	17	941971	SMD688205	10	2
94197	SMC6892917-2	29	16	941971	SMD688208	1	2
94197	SMMC689301	50	45	94197	SMD688216	62	1
94197	SMC689322	50	9	94197	SMD688217	2	21
94197	SMC689335-1	6	19	94197	SMD688217-1	62	8
94197	SMC689335-2	6	L8	94197	SMD688221	9	25



## NATIONAL STOCK AND PART NUMBER INDEX

FSCM	PART NUMBER	FIG NO.	FIG NO.	FSCM	PART NUMBER	FIG NO.	FIG NO.
94197	SMD688222	9	1	94197	SMD689343GR3	56	2
94197	SMD688227	65	7	94197	SMD689343GR3	57	2
94197	SM0688228	67	1	94197	SMD689343GR3	5S	2
94197	SMD688229	6	29	94197	SMD689343GR3	60	2
94197	SM0688234	41	8	94197	SMD689343GR4	7	14
94197	SMD688234-1	41	14	94197	SMD689343GR6	6	33
94197	SMD688238	41	5	94197	SMD689343GR7	6	30
94197	SM0688243	41	1	94197	SMD689360	11	2
94197	SMD688280	15	4	94197	SMD689361	20	10
94197	SMD688280-1	15	6	94197	SMD689368	65	6
94197	SMD688288	17	24	94197	SMD689374	1	19
94197	SMD688289	16	7	94197	SM0689375	6	11
94197	SMD688290	16	6	94197	SMD689376	4	9
94197	SMD688295-3	17	7	94197	SMD689377	6	24
94197	SMD688296	18	3	94197	SMD689378	7	22
94197	SMD688303	70	1	94197	SMD689379	6	12
94197	SMD688303-1	70	10	94197	SME688233	4	5
94197	SMD688303-2	70	5	94197	SME688244	3	4
94197	SMD688303-3	70	6	94197	SME688292	18	17
94197	SMD688303-5	70	22	94197	SME688292-1	18	16
94197	SMD688304	70	25	94197	SME688293	17	26
94197	SMD688339	2	18	94197	SME688293-3	15	3
94197	SM0688340	2	19	94197	SME688299	2	36
94197	SMD688363	8	2	94197	SME688302	1	i
94197	SMD688370-1	2	40	94197	SME688378	7	35
94197	SMD688370-2	2	37	94197	SME688400	2	14
94197	SMD688380	61	13	94197	SME688402-4	41	23
94197	SMD688380-1	61	19	94197	SME688477	12	11
94197	SMD688380-2	61	20	94197	SME688483-12	38	11
94197	SMD688380-3	61	9	94197	SME688483GRI	2	11
94197	SM0D688380-4	61	17	94197	SME688483GR2	38	15
94197	SMD688380-5	61	18	94197	SME688491	10	9
94197	SMD688504	66	10	94197	SME689250-2	2	15
94197	SMD688505	66	9	94197	SME689250-42	7	24
94197	SMD688505-2	66	2	94197	SME689256	48	1
91:97	SMD688506	66	8	94197	SME689257	9	10
94197	SMD688512	4	4	94197	SME689259	50	11
94197	SMD0688523	8	10	94197	SME689311	9	11
94197	SMD688523-1	8	11	81831	SP285	52	1
94197	SMD688547	57	1	46384	SS024-1	43	3
94197	SMD688548	58	1	46384	SS024-3	52	5
94197	SMD688549-1	56	1	46384	SS032-2	14	44
94197	SMD688549-2	55	1	25472	SS31-200	8	9
94197	SMD688550	59	1	83058	SS48434	2	12
94197	SMD688551	60	1	83058	SS48444	18	11
94197	SMD688553-4	28	2	83058	SS58114	18	14
94197	SMD688653	2	17	83058	SS58303	15	5
94197	SMD688654	2	34	83058	SS58305	2	20
94197	SMD0688990	6	37	61864	SS58685	61	6
94197	SMD689264	49	12	83058	SS59128	2	38
94197	SMD689266	49	6	83058	SS59129	2	31
94197	SMD689276	30	8	98291	STSM29TURC2	49	24
94197	SMD689277	2	1	25472	S10-130	8	28
94197	SMD689284	30	3	03481	S10-80	46	19
94197	SMD689285	31	1	25472	S25-080	13	3
94197	SMD689286	29	10	25472	S25-140	10	15
94197	SMD689290	30	9	25472	S25-140	14	28
94197	SMD689292	29	2	25472	S25-140	63	4
94197	SMD689293	29	20	25472	S25-211	46	21
94197	SMD689294	29	9	25472	S37-115	9	24
94197	SMD689295	29	22	25472	S37-115	46	20
94197	SMD689296	30	11	06827	S37-200	9	7
94197	SMD689298-1	31	8	25472	S6-160	9	5
94197	SMD689319	48	7	70309	S6F4548	73	13
94197	SMD689329	5	11	46384	S632-3	51	13
94197	SMD689330	5	3	46384	S632-3	63	16
94197	SMD689331	5	10	80058	TA312PT	7	26
94197	SMD689331-1	45	6	01347	TA330-20-20R	73	30
94197	SMD689331-2	45	7	78189	TEKS6-20X3-8LG	31	16
94197	SMD689331-3	45	2	80058	TT76BGGC	14	21
94197	SMD689331-4	45	1	06400	UH-68-2	1	8
94197	SMD689331-5	45	5	92878	UH68-4	65	8
94197	SMD689331-6	45	3	81349	UP131M	49	33
94197	SMD689333	2	27	98978	UP2T038	49	32
94197	SMD689334	2	41	81348	WL661	7	25
94197	SMD689337	4	8	57930	WSAZ090W51	78	4
94197	SMD689343GR1	7	12	57930	WSAZ9ODS1	78	9
94197	SMD689343GR3	7	12	83058	XX10369-5-81G	37	6
94197	SMD689343GR3	7	13	79136	X5133-98	12	4
94197	SMD689343GR3	55	2	09922	VAEV4CL2	16	9

## NATIONAL STOCK AND PART NUMBER INDEX

FSCM	PART NUMBER	FIG NO.	FIG NO.	FSCM	PART NUMBER	FIG NO.	FIG NO.
09922	YAEV4CL2	22	4	59730	3302M	20	9
09922	YAEV4CL2	47	19	04545	33346	74	48
94197	YAE22GI5	24	1	04618	34118	35	4
91929	YZE2RQ2	34	8	91723	36-087	46	28
07003	ZX-4101	81	1	61463	390H15	46	31
76385	ZX5146	50	12	10003	3980AG214	81	17
49367	ZZMWBIO16-23P04	27	1	78198	4008-14-00	47	14
49367	ZZMWBIO16-23P04	51	2	59730	4175	47	1
49367	ZZMW81516-23S04	27	4	88818	423631PT4	50	17
49367	ZZMi8IS16-23504	28	1	16250	4334750-44	81	23
49367	ZZMW2016-22-50	27	2	07285	4418918	41	3
49367	ZZMW2016-22-S0	28	4	36378	441892	4	14
49367	ZZMW2116	SL	3	03569	5KH32EG115X	72	10
76215	0173SIZEI-1-4	54	4	55586	5X150412	6	34
24123	0211V36GIOX	72	1	59730	5121	7	36
14608	0229ORECTANGULAR	64	1	59730	5121	63	7
14608	02291-7-8	15	1	78693	524	1	16
14608	02291-7-8	29	1	T8693	524	58	2
14608	02505-3-4	38	16	06115	537037-1000	73	2
11968	1-1-4EMT	11	9	06175	537037-1001	73	18
11968	1-2EMT	7	37	06175	537031-1042	73	46
81349	1N30208	71	4	06175	537037-1044	13	25
81349	1N3611	71	3	06175	537037-1047	73	28
70892	10	14	5	06175	537037-1050	73	39
70318	10-32NF2AX3-4LG	14	1	06175	537037-1054	73	35
71785	10-542	50	30	06115	537037-1059	73	11
77820	10-87318-111P	47	13	061S	537037-1100	73	3
77820	10-87318-11S	47	16	06175	537037-1530	73	24
70892	10AD	14	6	06175	537037-1660	73	19
56289	10JX34	47	2	06175	537037-1670	73	4
30327	1208	72	19	06115	537037-1690	73	23
92194	1233-2	47	22	06175	537037-1700	73	38
82877	12333	46	9	06175	537037-200	73	20
59730	125	8	26	06175	537037-300	73	1
59730	126	8	17	06175	537037-500	73	45
76005	153P20	73	37	06175	537037-600	73	50
14608	15749WKEY4T83725	45	4	06115	537037-6200	13	47
14608	15749XCSSL	30	10	06175	537037-700	73	9
70485	18	67	7	06115	537037-800	73	12
91723	18-128	6	33	0615	537037-900	73	14
00357	18-3M	6	9	59730	5423	8	22
00357	18-3M	32	7	06540	5437	48	4
00357	18-3M	53	5	59730	5491	12	8
82399	19Q819	50	44	83058	5558287	2	13
92194	1933-3-25INLG	16	16	96873	582A	42	6
92194	1956-4	26	3	78229	58361-1-2	11	1
02289	2K18106	49	17	70318	6-302SST	14	39
53800	20-5011	6	27	00613	6L	8	12
29725	20A11	15	18	88744	60-0200S	39	2
53800	20A26502CZ	6	28	88144	60-0718-25	39	1
53R00	201A2650202	6	28	70276	7-64ACROSSFLATS	4	2
75382	20008	20	5	49956	70-1-2	44	3
2L335	206PPFSS0160	46	34	16250	7113	81	16
12415	214	81	6	78229	72C1	20	1
00334	2155	73	29	74545	7485	11	3
83330	217PJ055B	35	3	02660	78PF9	23	2
83330	217PJ0558	36	2	45722	8-15X1-2	30	2
83330	257BLUE	76	5	45722	8-15X1-2TAPIT	6	8
83330	257WHITE	76	3	70318	8-32NC2AXI-2	7	32
57068	2688RASSM02R0	64	13	00613	8L	8	3
14557	2688-1	29	3	71785	8RO	9	29
02660	3101A18-1S	6	39	04732	80052033PSPA8	73	48
74545	3126	73	49	06540	8101A0440-18	41	32
15915	313-500	48	6	06540	8159550632	49	15
75915	314015	73	32	59730	845	8	25
00779	320562	21	4	59730	846	8	18
59730	321	34	16	02660	86PM9	23	3
59730	3302	15	14	70892	9-16	14	7

By Order of the Secretary of the Army:

E. C. MEYER  
*General, United States Army*  
*Chief of Staff*

Official:

ROBERT M. JOYCE  
*Brigadier General, United States Army*  
*The Adjutant General*

\*U.S. GOVERNMENT PRINTING OFFICE: 1981-505-028/1350

RECOMMENDED CHANGES TO EQUIPMENT TECHNICAL PUBLICATIONS



THEN... JOT DOWN THE DOPE ABOUT IT ON THIS FORM, CAREFULLY TEAR IT OUT, FOLD IT AND DROP IT IN THE MAIL!

**SOMETHING WRONG WITH THIS PUBLICATION?**

FROM: (PRINT YOUR UNIT'S COMPLETE ADDRESS)

DATE SENT

PUBLICATION NUMBER

PUBLICATION DATE

PUBLICATION TITLE

BE EXACT... PIN-POINT WHERE IT IS

IN THIS SPACE TELL WHAT IS WRONG AND WHAT SHOULD BE DONE ABOUT IT:

PAGE NO.	PARA-GRAPH	FIGURE NO.	TABLE NO.
----------	------------	------------	-----------

TEAR ALONG PERFORATED LINE

PRINTED NAME, GRADE OR TITLE, AND TELEPHONE NUMBER

SIGN HERE:

DA FORM 2028-2 JUL 79

PREVIOUS EDITIONS ARE OBSOLETE.

P.S.—IF YOUR OUTFIT WANTS TO KNOW ABOUT YOUR RECOMMENDATION MAKE A CARBON COPY OF THIS AND GIVE IT TO YOUR HEADQUARTERS.

**PIN: 033730-000**